For complete, accurate news of the financial markets of the world, read The Post's financial section.

The Washington Post

Showers and cooler.

NO. 21,152 | ENTERED AS SECOND CLASS MATTER, POSTOFFICE, WASHINGTON, D. C. | WASHINGTON, TUESDAY, MAY 15, 1934 | THREE CENTS

COPYRIGHT, 1934, BY THE WASHINGTON POST PUBLISHING CO.

JUNE ROBLES IS FOUND ALIVE IN CAGE

Gettle Saved as 2 Kidnapers Are Caught in Raid; No Ransom Paid

Girl, 6, Held For 19 Days By Chain in Desert Hole

Child Emaciated, Rushed to Parents, Placed in Care of Doctor.

6-Year-Old Mind Reported Unhurt

Ransom Not Paid; Note Tells Where Girl Was Hidden.

Tucson, Ariz., May 14 (U. P.).—June Robles, 6-year-old Tucson heiress, kidnaped 19 days ago, was found alive late today chained to an iron cage in a hole dug in the desert nine miles east of here.

The girl apparently had been placed there by her abductors soon after they abducted her at Tucson.

She was emaciated and covered with dirt, but mentally sound. She was returned immediately to her parents, Mr. and Mrs. Fernando Robles, and placed under care of physicians.

The girl was found by County Attorney Clarence Huston, of Tucson, one of whose deputies is Carlos Robles, uncle of June.

Letter Described Hideout.

A letter mailed from Chicago several days ago to Gov. B. B. Moeur in Phoenix paved the day for June's return. It described where she was held captive. The letter was delivered to Huston by a State motorcycle patrolman.

Huston drove to the designated spot, a deserted area surrounded by cactus plants. Beneath one cactus he discovered a hole about a foot wide. Looking inside he saw the girl.

A chain around her body was padlocked to one of the bars of the cage. Beside her was a quantity of food and a 15-gallon can of water.

She was able to speak only a few words, and obviously was terror-stricken, officers reported.

June was returned without payment of the $15,000 ransom demand-

Continued on Page 3, Column 6.

Engineer Held In Death Case

Girl Found Slain in San Francisco Park; Lover Is Accused.

San Francisco, May 14 (AP).—Held on a murder charge, Millard Hickman, 40-year-old steamship company engineer who was sued for divorce because he "had too many women," today denied he had slain Miss Louise Jeppesen, 23, of Ogden, Utah, whose beaten body was found in Golden Gate Park yesterday. Police said she had been attacked, then strangled.

Captain of Inspectors Charles Dullea quoted Hickman as admitting he and the girl quarreled after a drinking party in his apartment, a short time before her body was found.

Lingerie, which police said belonged to the dead girl, was found in Hickman's automobile. A bruise on Hickman's leg, and a deep scratch on his hand, was attributed by him to a scuffle with Miss Jeppesen in his apartment.

Municipal Judge Frank Dunn denied bail and ordered Hickman held for a preliminary hearing May 22.

Police said Hickman's automobile was covered with a red dust similar to that in the park where the body was found.

Hickman, father of two children, maintained his innocence during questioning.

Police seized the car and began a hunt for fingerprints.

Insull Kidnap Plea Waits U. S. Witnesses

Chicago, May 14 (AP).—United States District Attorney Dwight H. Green announced today that the hearing on Samuel Insull's plea that he was "shanghaied" out of Istanbul, set for tomorrow before Federal Judge Philip L. Sullivan, will be postponed for a week.

The Government will require additional time to bring evidence and witnesses from the State Department in Washington, Green said.

Flyers Over Ocean On Dash for Rome

Wide World Photo.

George R. Pond (right) and Caesare Sabelli were believed to be well out over the Atlantic last night in an effort to complete the first New York-to-Rome flight in their monoplane Leonardo da Vinci. The take-off was from Floyd Bennett Field.

New York, May 14 (AP).—Bound on a nonstop flight to Rome, Cesare Sabelli and Capt. George R. Pond roared aloft from Floyd Bennett Field early today, sped up the Atlantic Coast and tonight, apparently, were piercing low-hanging fog off the Grand Banks of Newfoundland to reach fair weather over the open ocean.

The hazardous objective on this inaugural flight of the 1934 transoceanic season never before has been attained. Six lives have been lost in the trying.

But Sabelli, who made one of the these attempts in 1928 with Roger Williams, and Capt. Pond, a former Navy pilot who is no novice to long-distance flying, were confident.

As they lifted their 300-horsepower, orange-and-maroon mono-

Continued on Page 5, Column 1.

France May Ask New U.S. Debt Parley

Roosevelt's Attitude on Default Waited Also by Britain.

(Copyright, 1934, by the United Press.)

Paris, May 14 (U.P.).—The French government is willing to send representatives to Washington to reopen the war debts issue with President Roosevelt, it was learned tonight.

France would be willing to follow the lead of Great Britain either in meeting a Roosevelt debts mission to Europe or sending individual missions to Washington in an effort to gain "a new deal" on this delicate issue.

Presumably, however, according to the United Press informant, the government would prefer awaiting indication of some such action by Britain.

Once London made the proposal for some such method of reopening the debts questions, Paris would be ready to fall in line, resulting in an entirely new series of debts conferences designated to wipe the issue from the slate of international problems.

The French and British shortly will sound out their respective positions. Observers considered it likely if Prime Minister J. Ramsay MacDonald proceeds to Geneva for the disarmament conference the end of the month he will have "momentous discussions" with Foreign Minister Louis Barthou on debts.

Both France and Britain meanwhile eagerly await Mr. Roosevelt's message to Congress on war debts, which they expect to afford an avenue for reopening the question.

Paris and London prefer a general international debts conference, but it is realized that President Roose-

Continued on Page 2, Column 5.

Slavery Laid To Mountain Liquor Gang

3 Men Held in Arkansas After Youth Tells of Kidnaping.

Greasy Cove, Ark., May 14 (U.P.).—Three men were arrested here today on charges of kidnaping two Arkansas farm youths and keeping them in slavery for months at a mountain distillery.

Out of the Ouachita hills country, where creeks form headwaters of the Little Missouri River, came a strange story of human slavery, religious terrorism and possible murder by mountaineer bootleg gangs.

Elmer Fox returned from the hills and told District Attorney Houston Emory a story of spending several weeks in the hands of the gang. Jabo Fox, Elmer's brother, is missing.

The men jailed were Homer Markham, 26; his brother, Albert, 19, and Ruben Von Marsh, 28. Mace Markham, 50, the father, and Dallas Perkins are sought as leaders of the mountaineer moonshine gang.

The kidnaping occurred "several months" ago, according to the victim's story to Houston. They were beaten senseless with rifle butts and carried far into the hill country, where they were held in slavedom, Elmer said.

The section was described by the Wickersham Commission as "among the obdurate bootlegging holdouts of the Nation."

"They made us wash their clothes, work their fields and help them make whisky," said the youth, who escaped from the band.

"We escaped one time," he told the district attorney. "They came after us and dragged us from a church. They ran their car up the church steps and shot up the church during a religious service.

Galilee Inundates Town Where Christ Walked, Drowning 20

Jerusalem, May 14 (AP).—A great rain came down over the sea of Galilee today "and the sea arose by reason of a great wind that blew."

And the streets of Tiberias, where Christ once walked, were swept by a great wall of water which carried before it all that lay therein.

Of the inhabitants of Tiberias, at least 20 persons were slain and much of the ancient city was laid waste.

It was near to Tiberias, so says the sixth chapter of the Book of St. John, that Jesus Christ in his life once walked upon the waters when the sea arose.

There, it is written, the disciples "entered into a ship and went over the sea toward Capernaum. And it was now dark, and Jesus was not come to them.

"And the sea arose by reason of a great wind that blew.

"So when they had rowed about five and twenty or thirty furlongs, they did see Jesus walking on the sea, and drawing nigh unto the ship: and they were afraid.

"But he saith unto them, it is I: Be not afraid.

"Then they willingly received him into the ship: and immediately the ship was at the land whither they went."

Then Testament relates how Christ there awaited the coming of the people that he might talk to them and says:

"Howbeit there came other boats from Tiberias nigh unto the place where they did eat bread, after that the Lord had given thanks."

And tonight comfort and succor were given to the people of stricken Tiberias by 1,000 soldiers and police.

They came into the city over the main route between Jerusalem and Damascus to where the ancient buildings lie near to that plain where the Sultan Saladin, eight centuries ago, massacred the Knights Templar and Knights Hospitaller during the crusades.

One Escapes As Sheriff's Men Arrive

Millionaire Was Taken Last Wednesday From His Country Estate.

Had Been Celebrating Completion of New Swimming Pool.

Los Angeles, May 14 (AP).—Howard Brooks, chief criminal deputy of the sheriff's office, announced tonight William F. Gettle, kidnaped Beverly Hills millionaire, was safe and would be in the sheriff's homicide office within a few minutes. He said no ransom was paid.

Two of the kidnapers were captured and one escaped when sheriff's officers raided a house in the 4000 block Rosemont avenue, La Crescenta, in the footbills area north of Glendale, the officers said.

Gettle was kidnaped shortly before midnight last Wednesday from his secluded country estate in Arcadia, about 25 miles east of Los Angeles. He had been entertaining four friends in celebration of the completion of the new swimming pool on the 5-acre estate.

Extortion Threat Is Sent Dr. Howe

Note to Retired Physician Demands $10,000.

An agent of the Department of Justice has been sent to Berlin, Md., to investigate an extortion threat in which Dr. Orwin E. Howe, 80, retired Washington physician, was asked for $10,000, it was learned last night.

Dr. Howe, who maintains a home at the Eastern Shore town, received the following note last week:

"Leave $10,000 in your mail box Saturday night, May 12, or else you will lose your home, and your girl and your life."

The note, written with pencil on coarse paper, was signed "The Enemy." Authorities watched the Howe mailbox Saturday night, but no one appeared.

Sunday night an automobile sped by Dr. Howe's home and a shot was fired from it. Mrs. Minta Howe, his wife, was awakened by the shot, but reached the front of the house too late to get the license number of the car.

Jockey Is Found Dead Near Bowie

Body of T. Brooke, 28, Shows No Violence.

The body of T. Brooke, 28-year-old jockey, of Jamaica, N. Y., was found in woods near Bowie Md.) Race Track yesterday by a tenant farmer. He was recalled as having been last seen at the close of the race meeting there April 14.

Lying with an arm under his head as though he had curled up for a short nap, Brooke showed no signs of having suffered physical violence. Certificate of death from unknown cause was issued by Judge Roland Taylor, of Upper Marlboro, Md., acting coroner.

Discovery was made by Basil Queen while inspecting tobacco beds on the tenant farm of Stephen Queen. He reported it to Constable William C. Kreitzer.

Identification was made from an all but obliterated card in Brooke's trouser pocket.

Burial will be today where the body was found.

Authorities said he was formerly in the employ of Joseph W. Burns, Toronto hotel proprietor and turfman.

Court Bars Shank Poison Death Plea

Akron Attorney Has Two Weeks for New Motion.

Little Rock, Ark., May 14 (AP).—The Arkansas Supreme Court today declined to save the life of Mark H. Shank, Akron, Ohio, attorney convicted of the picnic poison deaths of four members of the same family.

The court held there was sufficient evidence presented at Shank's trial for the slaying of Alvin Cooley, also of Akron, alone to prove that he also poisoned Cooley's wife and two children.

Shank, sentenced to die last February 3, was given a lease on life by his appeal and he now has two weeks in which to file a motion for a new hearing, and if that is denied the Governor will fix a new date for his electrocution.

Roosevelt Rushes Aid In Drought

7-Point Federal Help Program Outlined at Parley.

U. S. Agencies to Send Funds, Relief to Stricken Area.

President Roosevelt yesterday moved swiftly to create immediate relief for sun-parched States in the grip of the worst drought in years.

Under his direction, an emergency committee outlined a seven-point Federal-aid program for the stricken areas. The committee proposed:

To give direct relief to needy farmers and their families.

To purchase cattle where pasturage is ruined to be processed for relief distribution.

To provide stock feed.

To provide seed for emergency forage crops.

To have the Federal Emergency Relief Administration supply funds to deepen and sink wells for increased water supply.

To have the AAA relax restrictions on contracts to allow production of summer forage crops.

To have railroads reduce freight rates to permit moving cattle out of drought sections and ship feed in.

Confer With President.

Conferring with the President on the situation, described as "serious," were Chester Davis, AAA administrator; Harry Hopkins, relief administrator, and his aid, Lawrence Westbrook, and William I. Myers, governor of the Farm Credit Administration. On the basis of reports from the suffering areas, the President was assured there is no danger of a food shortage because of the dry spell.

The President moved with such rapidity to start aid for the dry regions that he outstripped Congress, where a committee was being named to "cooperate" with him in anything he might undertake.

A White House statement said that "the President indicated that in his judgment it will not be necessary to ask Congress for additional powers or grants to cope with the emergency agencies to cope with the situation."

Meanwhile, weather reports from the Midwest were far from encouraging. While many sections received rain over the week-end, the Weather Bureau reported, the Dakotas, Minnesota and western Kansas, in the heart of the drought area, received none.

Rains Insufficient.

In other drought-hit States, Wisconsin, Iowa, eastern Montana, Missouri, Illinois, Ohio and Indiana,

Continued on Page 3, Column 4.

Musician's Wedding Plea Gets Him Off In Auto Crash Case

The next time you get arrested in your car, arrange to be on the way to your own wedding. It will get you off quicker.

Leo Arnaud, who blows a horn with Fred Waring's Pennsylvanians, and Miss Blance Bowe, an actress, left New York at midnight Sunday in an elopment to Rockville, Md. Yesterday morning they had reached Massachusetts avenue and R street northwest, when Arnaud, blissfully ignoring a stop sign, crashed into a taxi driven by George Bonifore, 28, of the 1700 block of D street northwest.

In the taxi was Mrs. Thomas D. McKeown, wife of the Representative from Oklahoma, who had been visiting a sick friend at Naval Hospital. She was hustled back there immediately to have her cuts and bruises dressed.

Arnaud and Bonifore were held for reckless driving. The love-smitten musician revealed that he was about to be married and caused good will to filter throughout the Police Department. He was let off and advised by the authorities as to where he could get a marriage license.

Less than an hour later the couple stood before Judge Robert Mattingly.

"I pronounce you man and wife," said the beaming man of law.

Youth Burns to Death In Wreckage of Auto

Easton, Md., May 14 (Spl.).—Andrew Scott, 21, of this city, burned to death last night when a sedan in which he was riding struck a pole while rounding a curve on Easton-Oxford pike, 3 miles south of here.

Edward Ross, 23, also of Easton, driver of the car, was thrown clear. He was treated for lacerations and possible internal injuries at the Easton Emergency Hospital. Surviving Scott are his wife and one child.

$530,000,000 Industry Loan Wins in Senate

House Expected to Act This Week on Proposal to Aid Economic Recovery by Supplying Working Capital.

By Franklyn Waltman, Jr.

After resisting a series of efforts to throw open the Treasury for various projects, the Senate yesterday passed the Glass loans-for-industry bill which would make available through the Federal Reserve banks and the RFC $530,000,000 for business in need of working capital.

The bill, designed to stimulate economic recovery through increasing employment, was approved by the Senate without a record vote, but only after a rider was attached to it making unlawful the exertion of political influence in obtaining an RFC loan for industry.

Efforts to amend the RFC act to make possible increased loans to closed banks, loans to municipal utilities and loans to municipalities on tax anticipation warrants were rejected.

The House Banking and Currency Committee is expected to report favorably a similar bill today, with House action expected before the week ends. The House bill differs in some particulars from the Senate measure, notably making available a total of $440,000,000. It is expected to be amended, however, to conform in general, with the Senate bill.

As soon as the Glass bill was passed Democratic Leader Joseph T. Robinson called up the Dill bill which provides for the creation of a Federal communications commission and codification, with some changes, of existing law relating to radio broadcasting and the operation of telephone, telegraph and wireless companies.

The Senate recessed immediately thereafter, but due to lengthy debate on the Glass bill, Robinson insisted on the Senate meeting at 11 a. m.

Continued on Page 2, Column 2.

White House Party Scared By Lightning

Bolt Hits Tree as Storm Causes Lawn Crowd to Seek Shelter.

While more than 1,000 guests were attending a reception at the White House late yesterday, a lightning bolt struck a tree near the mansion and sent vivid flashes into the White House proper and the executive offices where President Roosevelt sat at his desk.

The bolt "cracked down" out of a black, low-hanging cloud shortly before 5 o'clock, stripping bark from a tall, black oak tree, one of the many majestice shade sentinels in the grounds.

The report was terrific, causing windows to rattle in all parts of the house and shaking the chandeliers over the many beautifully gowned guests. Many of the guests appeared frightened. They were quickly assured that the mansion had not been struck.

The brilliant assemblage, many of whom were from out of town, were at the White House for the first of the numerous lawn parties to be given by Washington society this spring. Showers preceding the electrical storm had driven the guests indoors.

Beautiful women in huge, floppy hats and the fluffiest of summer frocks were chatting in the East Room with men in white flannels or white uniforms of the Army and Navy when the storm broke.

Unperturbed by the lightning flashes, Mrs. Roosevelt received in the Blue Room.

White House police immediately investigated and found that the bolt had struck the top of the tree and ploughed a path a foot wide through the bark to the ground.

Although no one was hurt, Policeman C. S. Kalin of the Metropolitan Department, reported he had a narrow escape. He explained that he had stepped under a tree at the northwest entrance when the blinding flash was followed by a shower of flying splinters and small bits of bark from the nearby oak.

Gloria Swanson Seeks To Divorce 4th Husband

Los Angeles, May 14 (U.P.).—Gloria Swanson, film actress, filed suit for divorce today against her fourth husband, Michael Farmer, alleging cruelty.

Miss Swanson charged the wealthy Irish sportsman quarreled with her some times throughout the night.

Nations Sign Trade Pact.

Rome, May 14 (AP).—Austria, Hungary and Italy tonight formed a trade alliance by signing agreements to buy one another's products, and to accord each other numerous commercial preferences.

Signing of the accord was announced by an official communique.

First Lady's Air Fee $500 Per Minute

Changes Mind on Radio Talks; Money Goes to Charity.

Mrs. Roosevelt's fee for boosting the wares of commercial organizations over the radio is $500 a minute.

She made this known yesterday to newsmen at the White House, following her 6-minute Mother's Day skit sponsored by a commercial house.

The First Lady made it plain that her radio fees would be used strictly for charitable purposes. She explained she had turned her check for $3,000 for Saturday night's performance over to the Society of Friends service committee, with headquarters in Philadelphia.

At the same time, Mrs. Roosevelt turned thumbs down on making school commencement addresses this year.

She said she would be doing nothing else all May and June if she accepted all invitations, and thought it best to accept none. She also said she had been offered two or three honorary degrees, but declined them.

Mrs. Roosevelt, who previously had said she would not devote her time to commercial broadcasting, told reporters yesterday that she had changed her mind. The funds will be used to finance health, handicraft and educational work in West Virginia and other States.

She said she has stipulated that she will not talk about the product advertised in the programs, that she will be allowed to talk about anything she desires, and that each time it must be announced that the proceeds are paid to the Friends service committee.

The President's wife will see the beginnings of the work to be done when she visits Reedsville, W. Va., on June 7.

Mrs. Roosevelt said the school there would be a community center, and that in addition to teaching regular grade school subjects, it would include practical farming and home economics.

The State of West Virginia pays ordinary expenses of the school.

Deems Taylor's Wife Wins Divorce Decree

Reno, Nev., May 14 (AP).—Testifying at a private trial before District Judge Benjamin F. Curler, Mrs. Mary K. Taylor won a divorce from Joseph Deems Taylor, Nationally known composer and writer, on the ground of extreme cruelty, here today.

The court approved a property settlement agreement, which also provided for the custody of their 7-year-old daughter, Joan. They married at Newark, N. J., July 11, 1921.

Germany's Largest Balloon Is Missing With Two Aboard

Berlin, May 14 (U.P.).—Germany's largest balloon, the Bartsch von Sigsfeld, was missing tonight with two scientists aboard. They had not been heard from since they ascended at 8 a. m. Sunday from Bitterfeld, south of Berlin.

The scientists aboard the missing balloon are Dr. Schrenck, of Berlin, and Meteorologist Masuch.

Terrific wind velocities prevail at heights to which they planned to ascend and experts thought it possible they had been driven down in Russian forests, Swiss mountains or even at sea.

The huge balloon had a gas capacity of 9,500 cubic meters, and the scientists hoped to rise some 30,000 feet or more, to study the effect of cosmic rays on the properties of air and gases.

Five similar balloon ascensions in the past two years were made without mishap.

Billions Aid For Homes Is Requested By President

Message Outlines Plan to Revive Building Industry.

Bills Are Offered In Senate, House

Loans to Small Owners, Investors Urged in This Session.

Financially distressed home owners will benefit under a Government-backed program for release of credit amounting to several billions of dollars, set in motion yesterday by President Roosevelt.

The plan will make available vast sums for new home building, modernization and repair of dwellings and refinancing of mortgages. One of the primary goals will be to promote reemployment by reviving the mighty construction industry, gasping under depression's body blows.

Officials pictured the project as one of the most far-reaching moves by the Administration to directly aid private citizens. The proposal was designed to release into circulation again the vast river of credit retarded through lack of confidence by banks, industry and investors.

Aims Told by President.

In a message to Congress asking legislation, President Roosevelt described the purpose of the undertaking as twofold:

"First, to return many of the unemployed to useful and gainful occupation; second, to produce tangible, useful wealth in a form for which there is a great social and economic need."

Companion bills to start the wheels turning were introduced in the Senate by Chairman Fletcher and in the House by Chairman Steagall, of the Banking Committee.

John Fahey, chairman of the Federal Home Loan Bank Board, challenged private enterprise to aid the Government in speeding recovery.

"American banks," he commented, "have the greatest cash reserves in history. There is money enough in this country if we can just get it into action."

Anticipated opposition by influential members to a suggestion of

Continued on Page 3, Column 1.

Japan Blames Reds in Killing

Charge Manchukuan Sailor Slain by Rifles at Russian Front.

Tokyo, May 14 (AP).—The slaying of a Manchukuan sailor and the wounding of another on the Amur River Saturday was laid by Japanese army reports today to a burst of rifle fire from military positions on the Russian bank of the river.

An investigation was started by the newly formed State of Manchukuo.

Japanese army reports said the sailors were felled while aboard a steamer.

Comment was declined by the war office, but a spokesman said that officials of Manchukuo, Japanese-dominated state which recently enthroned Henry Pu-Yi as emperor, were seeking to get to the bottom of the affair.

Moscow, May 14 (AP).—The Soviet foreign office tonight said it had received no information concerning a Japanese report that a Manchukuan sailor had been killed Saturday by rifle fire from Russian territory on the Amur River.

Dirigible Successful In Releasing Glider

Friedrichshafen, Germany, May 14 (AP).—A motorless glider was released from the Graf Zeppelin today at a height of 2,000 feet, marking the first time, German aviation authorities said, that a glider had been successfully released from a dirigible in motion.

If successful, gliders may be used to land mail or passengers from an airship, making it unnecessary for the latter to land.

Kingsford-Smith in Hawaii.

Honolulu, May 14 (AP).—Sir Charles Kingsford-Smith, famous Australian flier, accompanied by his wife, Lady Mary, arrived here today en route to Los Angeles. He expects to fly in the London-to-Melbourne race next fall.

Hull Studies Arms Embargo Plan of League

Chaco Warfare Cited as Example; Senate Bill Bans All at War.

By Kendall Foss.

The State Department reserved judgment yesterday on the appeal of the League of Nations urging the powers to embargo the shipment of arms to the belligerents in the Chaco War.

Secretary Hull made it plain, however, that the Administration is prepared to do everything feasible which might help bring the long drawn-out jungle struggle to an end. He declined to say more, pending an opportunity to study the full text of the League report, released Saturday in Geneva.

Hitherto, the department, while anxious to help, has felt the countries surrounding the battle area were the logical ones to thwart the shipments of new arms to the combatants. According to the League's report, the fighting is being carried on with modern superdeadly equipment, evidently new. The supply, too, seems inexhautible, the report intimated.

The League's findings brought the touchy problem of arms embargoes surging to the fore again.

Four Leaders Must Act.

Argentine, Brazil, Chile and Peru, the so-called ABCP group, leaders in South American affairs, surround the war zone. So long as these four do not collectively prohibit the shipment of arms across their territories, there is little sense in any other nation embargoing the export of armaments, officials here believe. Such a move would only throw the business elsewhere without hampering the conduct of the war at all, it is felt.

In point of fact, however, it is difficult for the ABCP powers to clamp down. Treaties guarantee both Paraguay and Bolivia the right to use the rivers connecting them with the sea without interference. Legally, there is no justification for holding boatloads of arms en route to the war zone.

In any event, this country can do little in the way of forbidding the export of arms to warring nations pending the passage of the arms embargo bill now before Congress.

Passed by the House and amended by the Senate to require embargoing shipments to all belligerents if it is decided to embargo shipments at all, the measure rests. As originally conceived, the bill was to authorize the President to forbid the export of arms to a warring nation.

Senator Hiram Johnson amended the measure to an all or none basis. Neither the White House nor the State Department want the bill in this form. They hold it would be inconsistent with Norman Davis' declaration in Geneva last May 22 in which he promised the United States, if satisfied with the league's definition of the aggressor in any given conflict, would do nothing to hinder the application of sanctions.

War Cause Foreseen.

Clearly, the department says, a law compelling complete embargo or none might hinder the other powers in isolating the aggressor. Probably in practice the Chief Executive would not apply a selective embargo once out of ten times, it is admitted, but the right to do so ought to be there.

If, for instance, strongly armed power A wanted to go after poorly armed power B, the knowledge that B could not get arms from the United States because A (as the aggressor) could not might even precipitate a war, it is felt.

The Senate, however, in accepting the Johnson amendment, made it plain that it feels this country got into the last war by getting too much money on one horse and it does not want the performance repeated.

Behind the Senate attitude lurks an unspoken distrust of the Executive's ability to act wisely, some observers feel. They are at a loss to understand the implied assumption that it is necessary to tie executive hands before it is known what sort of circumstance will require handling.

Senate Approves Industry Loans of $530,000,000

Continued from Page 1.

today to speed up its work so that the "must" calendar can be completed by the first week in June. Several amendments relating to radio broadcasting that have been offered to the Dill bill are expected to cause a sharp controversy.

The Glass bill as approved by the Senate authorizes the RFC until January 1, next, to lend an aggregate of $250,000,000 to established industrial or business enterprises "for the purpose of maintaining and increasing the employment of labor when credit is not otherwise available." The aggregate loans to any one borrower would be limited to $1,000,000, must be adequately secured and for a maturity not in excess of five years.

Reserve Bank Advances.

The bill also authorizes the Federal Reserve banks "in exceptional circumstances"—a phrase not in the House measure—to make direct financial advances for a maturity not exceeding five years to an established industry or business unable to get accommodation for working capital from the usual sources.

The Reserve banks also would be authorized under the bill to discount for or purchase from any bank, trust or mortgage company or similar financial institution obligations having maturity of less than five years, entered into to supply working capital for any established business or industry, provided the financial institution underwrites 20 per cent of any loss that might result.

The bill appropriates $139,299,557 out of the so-called "gold profit" in the Treasury to the Reserve banks subject to certain technical conditions. The aggregate sum which the Reserve banks may have outstanding at any time under the provisions of the bill is about $280,000,000.

The sharpest fight of the day took place over an amendment by Senator Hugo L. Black (Democrat), of Alabama, to divorce granting of RFC industry loans from politics. Although it was sharply fought by several Democratic leaders, it was adopted without a record vote. Subsequently the Senate refused by a vote of 21 to 38 to reconsider that action.

Split on Amendment.

This latter roll call vote will make it more difficult to throw the amendment overboard in conference, which has been the fate of similar "no politics" provision voted by the Senate. On the roll call 20 Democrats, including Leader Robinson, voted with 17 Republicans and 1 Farmer-Laborite to support the Black amendment, opposed by 16 Democrats and 5 Republicans.

The Black "no politics" amendment provided that "it shall be unlawful for any Federal, State, county or municipal official, any member of any National, State or county committee of any political party or any other person except bona-fide and regularly employed officer, agent or employe of the person or corporation seeking a loan under the provisions of this section to seek to influence in any way any agent, officer or employe of the Reconstruction Finance Corporation in connection with a loan or any application therefor, under the provisions of this section, and if upon the request of the person or corporation seeking a loan such unlawful influence is used, the person or corporation seeking such loan shall be disqualified."

Senator Alben W. Barkley (Democrat), of Kentucky, severely assailed the proposal, contending it would prevent him from calling an RFC director to make an engagement for a constituent seeking an industry loan. He said the proposal was obviously designed to protect the virtue of members of Congress, but that he did not need such protection. He argued the bill would force every applicant for a loan to hire a lawyer.

Black Sees Damage.

Black contended that loans for industries through the RFC was the "most dangerous step undertaken by this Administration" and that he wished to keep politics out of the undertaking. He said it was time to take members of Congress out of the class of "glorified messenger boys for constituents in order to win votes back home."

Senator Henry Ashurst (Democrat), of Colorado, said that "lobbyists, like obscene harpies, hover over every branch of the Government." He said he favored the Black proposal because it was not designed "to buttress our virtue, but to give assurance to the public this money will be disbursed without regard to political favor."

The proposal to lend RFC funds to municipal and public utilities, sponsored by Senator Hiram Johnson (Republican), of California, was defeated by a tie vote of 37 to 37. Later after a motion to reconsider prevailed, it was defeated, 30 to 34. Senator Copeland (Democrat), of New York, sponsored the plan for RFC loans up to 100 per cent of the appraised value of assets of closed banks. It was defeated, 34 to 36. The amendment providing for loans to municipalities on tax anticipation warrants was beaten, 16 to 42.

Such Is Law

U. S. Attorney General Admitted to Practice.

Homer S. Cummings, well known attorney, of Connecticut, was permitted to practice before the District Supreme Court yesterday. His admission was moved by the bar association and was concurred in by Chief Justice A. A. Wheat and his associates on the D. C. Supreme Court bench.

To the uninitiated, Mr. Cummings, it might be explained, is none other than the man who is charged with defending the Government in all its legal maneuvers. He happens to be the Attorney General of the United States. Of course, his right to defend the Government could not be challenged even though he was not a member of the local bar, but his admission entitles him to the standing of a local attorney.

At the same time Carl L. Ristine, another of the Government's legal luminaries, was admitted to practice in the local courts.

World Bank Head Sees Gold's Return

Basle, Switzerland, May 14 (U.P.). A general return to international gold standard was predicted today by Leon Fraser, president of the bank for international settlements, in his annual report.

The standard should work more successfully than in the past, Fraser said, urging the members to create a simple organization for international consultation and cooperation on currency matters.

Architect Will Speak Today.

C. Grant La Farge, a fellow of the American Institute of Architecture, will lecture under the auspices of the Department of Architecture of the Catholic University in Mcmahon Hall Auditorium at the university today at 5 p. m. on "Modern Architecture."

Shots Wound Strike Guards In Alabama

3 Men Ambushed on Way to Mine; Packers Face Walkouts.

(Associated Press.)

New violence in Alabama's coal fields yesterday was marked up on the strike-studded map of industry with the wounding of three guards in St. Clair County.

The men were ambushed and shot on their way to investigate a dynamite blast at the Acmar mine, according to word received at Birmingham.

The meat industry was affected by two new strikes. At Des Moines, Iowa, 700 employes of the Iowa Packing Co. walked out when their demands for a 10 per cent wage increase were refused. Employes of two other packing plans did not walk out.

Twenty-five hundred workers walked out of St. Louis, Mo., meat packing plants, demanding a 32-hour week and higher wages.

Striking Cleveland filling station attendants and company representatives conferred at Washington with Secretary Ickes, the oil administrator, but the deadlock is unbroken.

A victory was claimed by striking longshoremen at New York when railroads declared an embargo on all freight consigned to the Clye Mallory Steamship Lines.

Labor disputes continued to harass the automobile industry. Strikers tightened their picket lines at the Fisher Body Corporation No. 1 at Flint, Mich., but 12,000 men were reported at work at the Buick Motor Co. plant, which gets its bodies from the Fisher company.

A committee from Detroit was scheduled to leave today for Washington to protest against an alleged "lockout" of several hundred members of the Mechanics Educational Society of America by the Ford Motor Co.

Robles Kidnapers Still Mute on Plea

Father of Girl Receives No Reply to Offer of

Tucson, Ariz., May 14 (A.P.).—The nineteenth day since 6-year-old June Robles was kidnaped passed today with no indication the kidnapers had sent the family any message in answer to last week's plea of Fernando Robles, June's father, that $10,000 be accepted as representing all the money he possibly could raise. A ransom of $15,000 was demanded.

The silence led to speculation regarding the child's fate. Belief the child may be dead again cropped up.

The truce under which authorities are pursuing a "hands off" policy to allow the girl's father a clear field for negotiation with the kidnapers continued today.

France May Ask Debt Parley; Might Send Mission to U. S.

Continued from Page 1.

velt intends to adhere to the policy that each debtor shall be treated individually.

Britain Awaits U. S. Stand Before Offer

London, May 14 (A.P.).—Great Britain's attitude on war debts remained uncertain tonight, but in some quarters there is a growing disposition, it was said in official circles, to accept what they described "America's challenge" to default.

In all quarters there was positive assurance, however, that the nation has not yet made up its mind what to do about a debt instalment due in June. Whether to make a token payment was the vexing question.

Before deciding on a definite course Britain will play a waiting game, keeping a wary eye on Washington, it was indicated in the House of Commons today by Sir John Simon, foreign secretary.

British statesmen, a Downing street informant told the Associated Press, are eagerly awaiting President Roosevelt's war-debt message to Congress. The President, it was said, has intimated to Great Britain and other debtors that he wants an expression of their views before completing the message. But Great Britain was represented as wanting to know first what the next American move will be.

The waiting policy now apparently decided upon may delay the British decision until about June 1.

In the Commons conservatives and the opposition demanded a definite statement on war-debt policies. They did not get it from Simon. He said that circumstances of the moment will be a controlling influence.

U. S. Is Interested In Plan of France

Word that France is considering sending a debt mission to Washington to discuss the matter of defaulted war debts evoked interest in official circles here last night.

While no official news of the reported French plan had been received, the Administration still stands ready to talk with any debtor at any time, it was said. President Roosevelt repeated this only last week while expressing his continuing opposition to anything savoring of a group conference.

France, it appeared from reports, would prefer to come to Washington in company with other debtors, but is prepared to consider a solo trip is multilateral talks are taboo. Nothing, however, in Paris reports indicated an intention to make a very substantial offer; the idea appears to be to talk and explain rather than to suggest new (and at the same time substantial) figures.

Uncertain just how far advanced the reported French plan is, close followers here decided to withhold comment pending definite news France really intends to make an effort to meet the President's position.

Token payment is not enough; payment in full is the only sure way to avoid incurring the stigma of default; the offer must be pretty substantial before he would care to provoke a Congressional storm of revision.

U. S. Will Buy Pacific Aerial Defense Data

$10,000 Fund Provided for Japan-Alaska Secret Air Survey.

Congress has given the President money to snap up a $10,000 bargain in information about flying conditions in the North Pacific.

Tucked away in the War Department appropriation bill which just became law is a provision authorizing the President to spend up to $10,000 for information "from an authoritative source" as to "geographic, meteorologic and weather conditions in northern latitudes."

The information to be purchased already has been gathered by a noted explorer.

So that Asiatic powers would not take offense, the stipulation was added that information should concern both "civil and military aviation."

Military experts believe the data will add immeasurably to America's defenses against an aerial attack from the Pacific. It will bring to the United States long-sought, and in these days necessary information about flying conditions in the small islands strung out between the Alaskan Peninsula and the Orient.

Military authorities say that for an airplane to go directly from Tokyo to San Francisco it would have to fly over 4,000 miles without a stop.

But at the proper season, the plane could go northeast over the Japanese Kurile islands, which have landing fields; cross a comparatively small stretch of open sea, and then follow the United States' Aleutian Islands to the Alaskan mainland.

Other nations, including Japan, know much more about the North Pacific than does the United States, experts say. They add that other powers have guarded that information closely.

In 1931, for example, Clyde Pangborn and Hugh Herndon, jr., were on their world flight. They went over the Kurile Islands—which form the Asiatic-Alaskan chain. They made the mistake of having a camera aboard. They finally escaped with fines of $1,025 each.

The Lindberghs also had to land in the Kuriles the same year and were officially directed to keep away from landing fields and fortifications.

Missouri Voters Indifferent.

St. Louis, May 14 (A.P.).—A generally indifferent attitude was manifested tonight by the Missouri electorate toward the balloting tomorrow on the $10,000,000 State-wide bond issue to finance improvements on penal and elemosynary institutions.

Still Fighting

Jackson, Miss., May 14 (A.P.).—The "classical battle" between Gov. Sennett Connor and Lieut. Gov. Dennis Murphree was resumed today when the latter admitted that "Gov. Connor may be right about that Shakespeare business; with his Yale education, he certainly should know more concerning the classics."

Murphree is not a college man.

The latest row between the executives started when Murphree contended the Governor had "violently attacked" him in several statements, and quoted: "Lay on MacDuff, and damned be he who first cries, hold! Enough!"

The Governor answered with a statement pointing out that right after MacBeth issued his famous challenge, MacDuff cut off his head and exhibited it on the end of a spear to the shouting populace.

John Cavanagh Ltd. of Fifth Avenue, New York City

CAVANAGH STRAWS

Our straw hats are hand-blocked by JOHN CAVANAGH, LTD. We offer them in regular or long oval shapes in sixteenth sizes for perfect fitting.

$4 to $6

Cavanagh Panamas $5 to $25

Goldheim's

Apparel for Gentlemen . . . Established 1875

1409 H Street N.W. NAtional 1409

Pay as Low as **15c a Day**

NORGE *Rollator refrigeration*

Note These Features:

- Finger-touch door latch.
- Egg basket.
- Freezing compartment has tight door to protect ice cubes from food odors.
- Hydrovoir.
- Adjustable and removable shelves.
- Leading models all equipped with convenient butter and cheese rack.
- Automatic interior light.

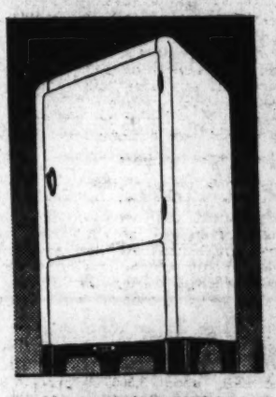

If you prefer not to pay on the 15c daily in the electric clock plan you may use the $5 down plan with small monthly payments or the standard 10% down payment with 1 or 2 years to pay.

$109.50 and up

HOMER L. KITT CO.
1330 G Street

SPECIAL NOTICES.

WANT TO HAUL FULL OR PART LOAD to or from N. Y., Richmond, Boston, Pittsburgh and all way points; special rates NAT'L DELIVERY ASSN., INC., 1217 N. Y. ave. NA. 1460. Local moving also.

MOVING AND STORING—HOUSEHOLD goods fumigated; pianos for sale for storage charges. Call No. 3342. Smith's Transfer & Storage, 1313 U st. nw.

PRIVATE SECRETARIES
Every real woman can be one and are in demand

Beginners' and Review Courses in Gregg and Boyd Shorthand now forming; all secretarial subjects. Touch typing 6-8 weeks. Civil Service speed dictation classes. Free placement to graduates. Evening hourly. Inquire. BOYD BUSINESS UNIVERSITY. (Est. 17 years.) 1333 F St. Nat. 2346.

"I am a housewife" WHAT DO

M. W. LOCKE
Shoes for women mean to me . . . ?

● Running a house is one occupation that can keep a woman constantly on her feet . . . From the moment she sends Papa off to the office at 8:27 in the morning until she tucks the twins into bed at 7 p. m. a housefrau is forever "on the go!" It's only sensible then . . . that she wear shoes to keep her feet in a healthy, perfect condition and that means Dr. M. W. Locke Shoes designed to support the arch and instep and swing the foot into correct position.

The La Salle in Summer Weight!
All leathers including white.

$10.50

Main Floor, Women's Shoes

The Hecht Co.
F Street at Seventh

VAN RAALTE'S FAMOUS
'Myth' **SILK HOSE**

$1.15

3 prs., $3.30

It's no myth that these gossamer chiffon hose wear well . . . but then they're Van Raalte's . . . that explains it! Clear new colors: Fairway, Taffy and Rose Dijon, 8½ to 10½.

Main Floor, Hosiery.

THE HECHT CO.
F Street at Seventh

"I'm breaking my lease," says Mrs. P. Esky Moth

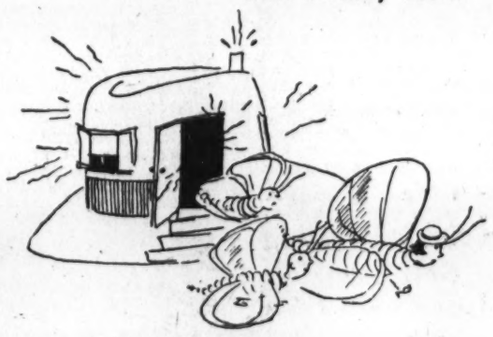

"LEWY'S MOTH GAS *has laid me low"*

It's hard enough for me to scrape enough together to keep body and soul alive these days . . . and I'd just found a charming, roomy felt hat, well stocked with victuals for the Madam and me and our brood, when whew! . . . came a whiff of Lewy's Moth Gas. I may be little, but I'm not dumb. I know when I'm not wanted.

LEWY'S Moth Gas.....6 for 50c
LEWY'S Gas Vaporizer 75c
LEWY'S Lewco....60c pt., $1 qt.
LEWY'S Gas Frost —85c pt., $1.40 qt.
LEWY'S Moth Gas Hail.....75c

FIFTH FLOOR, HOUSEFURNISHINGS

OPEN A CHARGE ACCOUNT

THE HECHT CO.
F Street at Seventh

The Mode Says

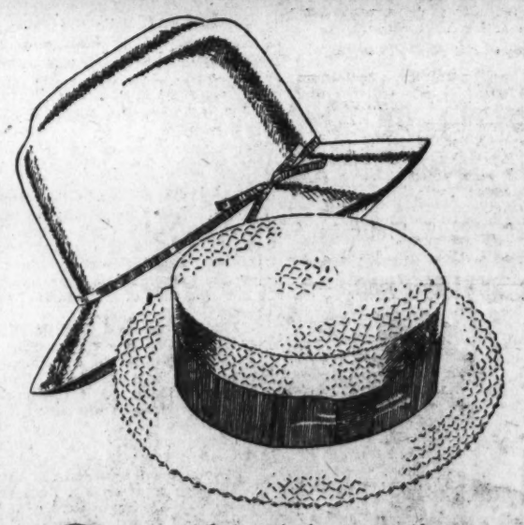

The Finchley Hat

The Straw of Distinction

Smartly designed in sennit braids—models that will appeal to young men. Long, oval shapes that spell comfort in straw hats.

Exclusively Here

$4

Special blocks of Stetson Straws.....$4.00
Mode Special Sennits, beginning $2.50
Very Special Genuine Super-Natural Equadorean Panamas $4.75
Other Genuine Equadorean Panamas, in the new shapes, up to $50
Leghorns and Bangkoks $7.50

Open a Charge Account—Monthly Settlements on Our 12-Pay Plan.

The Mode [ON THE CORNER] *F at Eleventh*

Eleventh & F streets

Home Owners' Help Is Rushed By President

Seeks to Aid Building by Releasing River of Credit.

Continued from Page 1.

the President for guarantee of deposits in building and loan associations and similar institutions up to $2,500 may cause delay in adjournment of Congress.

Senator Robinson, of Arkansas, the Democratic leader, said it would be three weeks before the measure could be taken up on the floor. He predicted the bill would pump several billions of dollars into the construction industry, including expenditure of at least $1,000,000,000 on modernization of homes.

The bill would set up three new Federal agencies. The Home Credit Insurance Corporation would be allocated $200,000,000 as capital stock, to be used in insuring financial institutions against losses resulting from extension of credit for the home modernization campaign. The corporation also would insure amortized mortgages on owner-occupied homes and low cost housing projects.

A Federal Savings and Loan Insurance Corporation, contemplated by the bill, would have capital tock of $100,000,000, paid in Home Owners Loan Corporation bonds.

All Under U. S. Supervision.

The measure would permit Federal incorporation of mortgage associations empowered to deal in real estate mortgages. The associations, with a minimum capital of $5,000,000 each, would operate under supervision of the Federal Home Loan Bank Board.

Mr. Roosevelt informed Congress there is need of legislation which "should end to improve conditions for those who live in houses, those who repair and construct houses, and those who invest in houses."

"Many of our homes," the message added, "are in decadent condition and not fit for human habitation. Many new homes are needed to replace those not worth repairing. * * * The protection of the health and safety of the people demands that this renovizing and building be done immediately."

In urging incorporation of Federal mortgage associations, the President moved to carry out his theories on social engineering. The organizations would be set up by committees of local business men.

Walker Also Stresses Need.

Frank C. Walker, executive director of the National Emergency Council, emphasized the need of the housing program. He declared the measure would stimulate the construction industry, which "has shown the least response during the last year to the general economic recovery."

He disclosed annual construction expenditures had dropped from $11,000,000,000 to $3,000,000,000. He said normally about 3,500,000 persons are employed directly in the construction industry, but most of them now are out of jobs.

"From the point of view of unemployment," Walker said, "this enormous decline in the volume of construction is accountable for our largest single emergency-relief problem.

"Besides being accountable at the present time for our largest industrial problem and our largest unemployment relief problem, the construction industry also is accountable for our largest remaining financial problem. The real estate mortgage debt in the country as a whole is $43,000,000,000. This is the largest single class of outstanding long-term indebtedness in the capital market. It is nearly as large as the combined totals of National, State, county and municipal debt.

Half of Total on Homes.

"Of this mortgage indebtedness, $21,000,000,000, or approximately half the total, is represented by individual mortgages on homes."

Senator Alben W. Barkley (Democrat), Kentucky, reported the guarantee of bank deposits up to $3,500 had resulted in big withdrawals from many building and loan and homestead associations and similar institutions. He said all institutions concerned would be examined for eligibility and the guarantee would not be extended indiscriminately.

In pracical applicaion, Barkley explained, a man in need of a loan to build would apply to a building and loan association, his bank or any other agency willing to participate, just as he would normally.

Loan on Long Term.

Appraisers would investigate and his plea, if accepted, would result in a loan based on a mortgage, as is the case at present.

The Senator pointed out the obligation would be of long-term duration; there would be no second-mortgage financing at high costs and interest rates probably would be at a lower rate than is generally the case with existing mortgages.

Fahey stressed plans of the Administration to have the Government, through the new agencies, guarantee private institutions against loss of 20 per cent of the money they loaned for repairs and new construction. He said that figure represented a safe margin for banks and building and loan associations. The home owner, he added, would pay interest of not more than 5 per cent and loan insurance of 1 per cent.

In the case of repairs, he said, the home owner would merely sign a note and the loan would not be regarded as a lien on his property. No indorsements would be required. The repair loans would be payable in five years and the new construction loans in 20 years. Payment would be on installments.

He said his organization had received countless requests for such loans. Associations of banks, building and loan groups and similar interests, he added, have agreed to cooperate with the Government in popularizing the program.

When Dust Storm Buried Dakotas

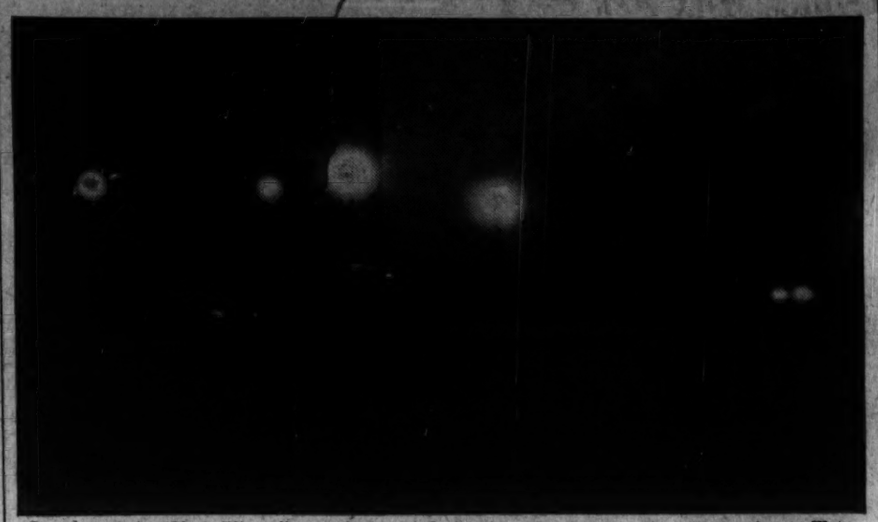

Snapshot of the "Black Blizzard" as it looked at 3 o'clock in the afternoon of last Wednesday, in Watertown, S. Dak., home town of Representative Fred H. Hildebrand. A constituent of the South Dakota Congressman snapped the dust storm at its height, and sent him the "proof."

President's Housing Message

Immediate Action Urged Upon Congress on Proposed Federal Program for Aiding Home Improvement and Construction.

The text of President Roosevelt's message to Congress on a huge Federal housing program follows:

To the Congress:

May I draw your attention to some important suggestions for legislation which should tend to improve conditions for those who live in houses, those who repair and construct houses and those who invest in houses?

Many of our homes are in decadent condition and not fit for human habitation. They need repairing and modernizing to bring them up to the standard of the times. Many new homes now are needed to replace those not worth repairing.

The protection of the health and safety of the people demands that this renovizing and building be done speedily. The Federal Government should take the initiative immediately to cooperate with private capital and industry in this real-property conservation. We must lay the groundwork for this effort before Congress adjourns its present session.

The purpose of the program is twofold: First, to return many of the unemployed to useful and gainful occupation; second, to produce tangible, useful wealth in a form for which there is great social and economic need.

Program Outlined.

The program consists of four major, interrelated divisions:

1. Modernization, repair and new construction.
2. Mortgage insurance.
3. Mortgage associations.
4. Building and loan insurance.

The modernization phase of the program will furnish National guidance and support for locally managed renovizing campaigns throughout the country and protection for home owners against unwarranted cost advances. For these purposes and to assure adequate financing at low cost and on moderate terms of repayment, a new Government agency is required.

Modernization of commercial and industrial structures is envisioned, as well as residential, but the new features providing governmental assistance are confined largely to home improvements.

Loans to individuals will be made by private agencies which will be insured by a governmental agency against loss up to a certain percentage of their advances. This issurance against loss on the rehabilitation loans will be met by the Government and will be confined to advances of credit that meet standards and conditions designed to protect both the home owners and the cooperating agencies.

To make funds available for new home construction and to improve the mortgage market, the second phase of the program is long-term mortgage financing. It provides mutual mortgage insurance under governmental direction to enable private agencies to make first-mortgage loans on newly constructed houres up to 80 per cent of the appraised value of the property, and to make new mortgages on existing homes up to 60 per cent of the appraised value of the property.

5 Per Cent Interest.

The loans will usually carry not more than 5 per cent interest and will be amortized by periodic payments over 20 years. Similar insurance arrangements are provided to help finance low-cost residential projects of the slum-replacement type.

The third phase provides for the incorporation of mortgage associations under strict Federal supervision to increase the amount of mortgage funds available in regions where interest rates are unduly high because sufficient local funds are lacking. The activities of these associations will be limited almost entirely to insured residential mortgages.

Insurance for share and certificate holders in building and loan associations, similar to the insurance provided for bank depositors, is the fourth phase of the program. These institutions are custodians of the funds of small savers, and it is essential that they should be given every reasonable protection. Insurance of this type is necessary in order to arrest any further drain on these institutions and to put them in a position to resume their normal useful functions.

I believe that the initiation of this broad and sound program will do much to alleviate distress and to raise perceptibly the standards of good living for many of our families throughout the land.

Roosevelt Rushes Drought Area Aid

Continued from Page 1.

rains ranging from showers to downpours fell, but were insufficient effectually to break the spell.

At his press conference, Relief Administrator Hopkins said that the drought situation was "serious."

"It has been going on in some places for three years, and farmers there are in a bad plight," he declared.

The White House statement indicated the Relief Administration will play a large part in aid plans. Hopkins told the President the FERA would purchase a "substantial" number of cattle in the areas, paying the farmers cash. The cattle will be butchered and canned and used for relief distribution.

It was recalled that the AAA was provided with a $50,000,000 fund with which to purchase cattle, and indications pointed to the use of this money for drought-aid cattle buying.

FERA to Aid.

The FERA probably will make available some of its funds in the program and will be called upon to increase its relief help to the stricken farm families.

In Congress, Representative Theodore Christianson (Republican), Minnesota, declared the drought was a "National calamity" and immediate and adequate succor must be provided for farmers and their stock. He asserted the crisis might necessitate a "recasting" of the whole Federal relief program.

Meeting as a caucus, House members chose a steering committee of nine to cooperate with Federal agencies in aid plans. Members were chosen from the hardest hit States and included: Sinclair and Jenckes (Democrats), Indiana; Gillette (Democrat), Iowa; Hoidale (Democrat), Minnesota; Hildebrandt (Democrat), South Dakota; Boileau (Republican), Wisconsin; Carpenter (Democrat), Nebraska; Wecks (Democrat), Illinois, and Ayers (Democrat), Montana.

Sinclair announced the committee would meet "within 24 hours" for action, but meanwhile President Roosevelt had heard his own committee's outline of action with approval indicated.

Lottery Winners May Be Published

Bill Favoring Churches Passed in House.

The House yesterday gave its sanction to a measure to permit newspapers to announce winners prizes in lotteries held by churches and like organizations, according to the Associated Press.

The bill, by Representative Wood (Democrat), Georgia, now goes to the Senate.

The proposal is designed to exempt such announcements from statutes forbidding that type of information from being carried in the mails.

Cotton Added To Commodity Exchange Bill

House Committee Decides to Place Southern Staple on List.

(Associated Press.)

The House Agriculture Committee yesterday decided to include cotton exchanges with grain markets in the Administration's commodities exchange control bill, a move which would lead to the imposition of Governmental regulation on virtually all of the Nation's trading marts.

Legislation to regulate stocks and securities markets already has been passed by both Senate and House and was sent to conference today for the settling of differences.

The companion measure to govern trading on grain markets was approved by the House Agriculture Committee last week, and subsequently added by President Roosevelt to legislation he wants passed before adjournment.

Cotton Originally Voted Out.

Originally cotton was in the commodity measure, but was voted out before the Agriculture Committee sent the bill to the Rules Committee. Chairman Jones (Democrat), Texas, of the former committee, plans to ask the Rules Committee today for legislative right-of-way to expedite the legislation.

The placing of the commodity bill by the President on his "must" list of legislative proposals has assured House passage. However, some trouble is looked for in the Senate if cotton is included.

Feared Speculators.

In approving the measure, the House Agriculture Committee said that with the regulation of trading in stocks and securities, it feared professional speculators would transfer their operations to grain exchanges.

A board composed of the Secretaries of Agriculture and Commerce and the Attorney General would make regulations for the commodity markets, including limits on the amount of future holdings individuals might deal in at any one time. It would outlaw "wash sales," "bucket shops," indemnity trading and other practices, and require the licensing of floor brokers.

House Bill Gives Mrs. Coolidge Frank

Measure Makes All Mail Pass Free.

The House decided yesterday that Mrs. Calvin Coolidge, widow of the former rPesident, should be able to send her letters without paying postage, the Associated Press reported.

It passed and sent to the Senate the Granfield bill which would give her the same privilege as that extended to all other rPesident's widows.

The bil provides simply "that all mail matter sent by post by Grace G. Coolidge, widow of the late Calvin Coolidge, under her written autograph signature, be conveyed free of postage during her natural life."

In Congress

Activities of Senate, House, Summarized.

TODAY

Senate.

Will consider communications bill and District appropriation bill.

Interstate Commerce sub-committee to consider railroad labor bill (10:30 a. m.).

Judiciary sub-committee to consider Norcross nomination (1 p. m.).

Civil Service Committee to consider McKellar resolution (10 a. m.).

Banking and Currency Committee to consider housing bill (10 a. m.).

Education and Labor Committee to consider Wagner labor dispute bill (10:30 a. m.).

House.

To consider Navy and Marine promotions bill.

Banking and Currency Committee to meet on bill authorizing loans to industry.

Interstate Commerce Committee to continue hearing on communications commission bill.

Rules Committee hearing on Koppleman dairy bill and Florida National parks bill.

Military Affairs Committee, private bills.

Agricultural sub-committee, hearing on Henny milk bill.

Merchant Marine Committee, executive session.

Ways and Means Committee, on National firearms bill.

Judiciary Committee, on H. R. 9437 and H. R. 9547.

Flood Control Committee, on bills affecting Columbia and Lewis Rivers.

YESTERDAY.

Senate.

Met at 11 a. m. and recessed at 5:07 p. m. until 11 a. m. today.

Interstate Commerce Committee considered port bill.

Black Air-Mail Committee heard Department of Commerce officials.

Judiciary Committee considered routine business.

Postoffice sub-committee considered rural post roads.

Judiciary sub-committee considered Norcross nomination.

Education and Labor Committee considered Wagner labor dispute bill.

Passed Glass RFC loans to industry bill with amendments.

Senator Fletcher (Democrat), Florida, introduced housing bill, on which President sent special message.

House.

Met at noon and adjourned at 4:42 p. m.

Occupied with consent and private calendars.

June Robles Found Chained In Iron Cage

Girl, 6, Held Prisoner in Desert; No Cash Paid Kidnapers.

Continued from Page 1.

ed by her kidnapers, who apparently were frightened by the exhaustive search launched by the county, State and Federal officers throughout southern Arizona and the Mexican state of Sonora.

It was reported Federal authorities, dissatisfied with the way the case was handled, planned to impanel a Federal grand jury to investigate the case.

Hope Was Abandoned.

The return was effected while family and authorities alike despaired over ever finding her alive.

Last Thursday her father appealed to the kidnapers to accept $10,000 ransom, claiming it was all his family could raise "by mortgaging all earthly possessions."

June was target of the plot because of widespread belief her elderly grandfather, Bernabe Robles, had obtained great wealth from sale of his cattle ranch near here. It was discovered later, however, that most of his holdings were in property of which little cash could be realized.

City Promotion Group Starts FundCampaign

40 Prominent Business Men at Luncheon of Committee.

Forty prominent Washington business men attended the luncheon at the Washington Hotel yesterday opening the campaign for the Greater National Capital Committee fund, Lloyd B. Wilson, general chairman, presided.

Mr. Wilson told the meeting that the committee, now entering its fourth year of activity, has made for itself a place that is vital to the business interests of the city. He said he did not believe any business man would fail to see the need of keeping the city promotion work going.

Mr. Wilson set the minimum amount to be raised at $50,000. This money is to cover the budget of the Greater National Capital Committee during the coming fiscal year. He emphasized the fact that $50,000 is the minimum and believes that the amount raised will be considerably larger.

Robert V. Fleming, president of the Riggs National Bank and president of the Board of Trade, said that without doubt the work of the Greater National Capital Committee should be continued. He declared it is vital to the business interests of the city.

Others who spoke were George Keneipp, Claude W. Owen, former president of the Board of Trade; A. C. Case, one of the founders of the Greater National Capital Committee, and George Vass, vice president and cashier of the Riggs National Bank, who is canvassing the financial interests of the city in the drive.

Mr. Case stressed the importance of visitors as a source of permanent population. He pointed out that if the permanent population of Washington was increased by 100,000, it would mean an increase of $80,000,000 each year in the amount of money in circulation. He said that following the economic depression, important cities of the country are now awakening to the need of organized promotion.

Arthur J. Harnett, president of the Hotel Association, said that his group was in a fine position to see the excellent work being done by the Greater National Capital Committee.

Fugitive Murder Suspect Captured

Streator, Ill., May 14 (AP).—Vincent Okaren, 20, alleged slayer who eluded officers while being transferred from Minonk, Ill., to Ottawa, Ill., to escape lynching threat, was captured today at a farm 3 miles northwest of here.

Chief of Police Harry Reynolds, of Streator, sighted Okaren as he emerged from a farm house basement. He was badly scratched by barbed wire and undergrowth through which he plunged in his flight.

JULIUS GARFINCKEL & Co.
F STREET AT FOURTEENTH

TODAY . . . DON'T FAIL TO SEE
Our Extraordinary New Stocks of
WARM WEATHER APPAREL
For Women, Misses and Juniors

New showings which we have varied to include styles for every immediate need . . . very wearable and unusually distinctive clothes that will give you the "cool" smartness these warm days call for.

THERE ARE WONDERFUL DRESSES AND ENSEMBLES . . . PRINTS, SILKS . . . COLORFUL CHIFFONS . . . PASTELS . . . STUNNING COTTONS AND LINENS . . . NETS . . . ORGANDIES . . . MOUSSELINES . . . AND ALL THE SUMMER ACCESSORIES YOU NEED.

Another SAFEGUARD

A new pail FOR Breyers FAMOUS BULK ICE CREAM

Your Breyer Dealer will now fill this new, convenient pail for you at the counter—your assurance that it is genuine Breyers Bulk Ice Cream. Insist that your Breyers Ice Cream is in a trademarked package.

Breyers ICE CREAM

Awarded GOOD HOUSEKEEPING SEAL OF APPROVAL

Jabot Blouses! are news!

$1.95 & $2.95

• Striped cotton with reverse striped jabot in white with red, brown or blue stripes. $1.95

• Large polka dot with full pleated jabot. Colorful combinations. Novelty fabrics. $2.95

Main Floor, Neckwear

The Hecht Co.
F Street at Seventh

NRA

• WASHINGTON'S FINEST MEN'S WEAR STORE •

The RALEIGH HABERDASHER ANNUAL SUMMER SHIRT SALE

Will Take Place in June as Usual . . . at

$1.88

ADVANCE ORDERS ARE BEING TAKEN NOW

RALEIGH HABERDASHER
1310 F STREET

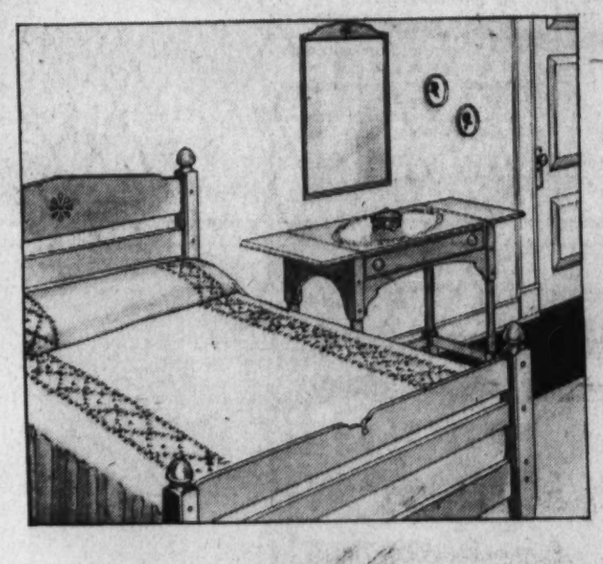

Sold Separately

Maple is a charming choice for the bedroom that is to have enduring beauty and wear a lived-in look. The solid maple group pictured is of simple early American lines and shows an inexpensive way to achieve a bedroom in good taste.

MAPLE for your bedroom!

Double or Twin Bed	$19.75
Dressing Table Base	$13.25
Dressing Table Mirror	$ 8.00
Chest of Drawers	$29.50
Dresser Base	$29.50
Dresser Mirror	$10.00
	$110.00

4 Pieces Illustrated
(Including Mirrors)
$110

MAYER & CO.
Seventh Street Between D and E

Ohio Smithies Plan Own Code; Survey Started

Hope National Group Will Grow and Bring Order to Trade.

Columbus, Ohio (U.P.).—Leave off reading of the threatening situations in Europe and the Orient and think back to the time when Main street was a double line of crude telephone poles, a ribbon of dusty street and the stamping ground for one-horse rigs, betasseled carriages and rumbling spring wagons.

Those were good days for the gentlemen of the forge. Sparks flew and iron shoes singed their way into the uplifted feet of horses.

The changing world took much from them. The recovery brought most business the NRA. But the shoers and smiths haven't even a code.

A National smiths' convention was held to formulate a code—for there is chiseling even in their work. But so few smiths had survived in a motorized world that not enough representatives attended to form a code.

Ohio smithies, however, have not given up hope. They met in Zanesville, coming from 20 counties, formed an organization, named a committee and ordered a survey.

They intended to come under the Ohio Recovery Act, the State's unit under NRA. They believe their example will be followed in other States and a National codified group will grow.

The depression hurt smithing because price cutting, special inducements to horse owners, careless credit, the addition of new mechanical services have been extended to the public cut-throat competition.

Boy Scout Rally To Award Honors

Easton, Md., May 14 (Spl.).—A combined Boy Scout rally and court of honor, under supervision of the Wilmington Council, will be held here May 25, it was announced today by G. Elbert Marshall, of this city, district chairman for Talbot, Caroline and Queen Anne Counties.

Amos R. Shields, Scout executive, and Stanley M. Woodhead, field executive, of Wilmington and Dover, respectively, will be present. Meanwhile G. L. Duffy, of Greensboro, has been chosen health and safety chairman, and Dr. Norman Chanaud, of Centerville, camping chairman

Every Scout in the district is expected to attend the parley here, which will be the first of its kind in this area. Awards for meritorious service during the past year will be made at the honor court and various exhibitions will be presented by local troops of the tri-county area. Later a permanent organization will be effected and officers chosen. Efforts are being made to extend the Scout movement throughout the Eastern Shore and to increase the number of troops in each county district.

Virginia Licenses Maimed Drivers If They Prove Fit

Richmond, May 14 (AP).—The loss of an arm or a leg does not necessarily prevent the legal operation of an automobile in Virginia.

The motor vehicle division disclosed today that one-armed motorists are being granted permits if they obtain a signalling device for use when they turn corners or stop.

Motorists with only one leg are required to use a device which enables them to operate clutch or brake pedal.

In all cases, however, the applicant is required to demonstrate that he can operate his car safely.

Trussed Up in Attic by Mother

Associated Press Photo.

Five-year-old Rose Marie Warren was found tied face down on bed springs in the dark attic of her Rochester, N. Y., home. Her mother, for whom a warrant has been issued, said she tied up the child to break her habit of turning on the gas. A neighbor said Rose Marie was frequently tied up.

Women's Cubs Map Program for Year

West Virginia Federation Passes Resolution.

Fairmont, W. Va., May 14 (Spl.). Efforts of the West Virginia Federation of Business and Professional Women's Clubs will be centered the coming year on extension of the State beautification program, increased teaching salaries, a nine-months' term of school in the State and the promotion of readjustment measures.

Resolutions to this effect were adopted at its fourteenth annual convention closing here yesterday.

Miss Isabella Claridge, of Wheeling, was elected president and other officers chosen include Miss Dorothy Campbell, Charleston, first vice president; Miss Sue Ott, Morgantown, second vice president; Miss Angela O'Connor, Parkersburg, recording secretary, and Miss Marian Llewellyn, Wheeling, treasurer. The president is to appoint the corresponding secretary.

Huntington invited the federation to hold its 1935 convention there and the executive board is expected to accept.

Drunken-Drive Charge Results in Fine of $105

Frederick, Md., May 14 (Spl.).—Charged with driving an automobile while drunk and with reckless driving, Clyde C. Lawson, Rockville, was fined $105 by Justice Guy K. Motter in police court today.

Lawson was arrested by State Road Officer A. F. Anderson and pleaded guilty to the driving while drunk charge, which carried a fine of $100. He was convicted of reckless driving.

Senior-Junior Banquet Held at Charles Town

Charles Town, W. Va., May 14 (Spl.).—The Junior Class of the Charles Town high school entertained the Senior Class at the annual banquet and dance Saturday night in the school.

Mr. Frank Smith was toastmaster. Prof. D. P. Hurley and the presidents of the two classes spoke. Alvin Blum told of his trip to Washington to take The Washington Post scholarship examination.

Virginia Nurses Meet This Week

Norfolk, Va., May 14 (Spl.).—An ambitious three-day program is planned for the thirty-fourth annual convention of the Graduate Nurses Association for Virginia, which will attract about 200 delegates to the Cavalier Hotel, Virginia Beach, Thursday through Saturday, this week.

A board of directors' dinner Thursday at 6:30 p. m., with Miss Blanche F. Webb, of Norfolk, president of the association, presiding, will open the convention. There will be a general session at 8 a. m. Friday in the Hotel Ballroom. The Public Health Section will meet Friday mornin; a Red Cross luncheon will be served at 12:30 p. m.; an educational section meeting will begin at 2:30 p. m.; the district dinner will be held at 6:30 p. m., and the private duty nurses' section will convene at 8 p. m. Saturday will begin with three group sessions at 7:30 a. m., and the convention will close with a final business session at 10 a. m.

Local arrangements for the convention are being perfected by a committee of which Miss C. Margeret Johnson, of Sarah Leigh Hospital, is chairman.

Hurry! HURRY!
LAST DAY
EXPANSION SALE
BECKERS
1314 F STREET

Horse Show Staged By Wicomico Hunt

Dog Classes Also Planned for June 23.

Salisbury, Md., May 14 (Spl.).—With entries from Wicomico, Somerset, Worcester and Dorchester Counties, the Wicomico Hunt Club will hold a horse and dog show here June 23, for the benefit of the Junior Auxiliary Board of Peninsula General Hospital.

The club was incorporated in 1929 to foster fox hunting and horsemanship. Stables, kennels and a clubhouse have been erected and hunts have been held twice a week during the season.

The show will include a children's pony class, racing saddle class, jumping events and events for handy hunters. A showing of fox hounds will be held in the morning. The main events will be staged in the afternoon, including a mule race over a quarter-mile course and a quarter-mile pony race for children under 15. Entry lists will close June 16.

Lane Ponders On Entering Senate Race

Maryland's Attorney General May Engage in Democratic Primary.

Baltimore, May 14 (Spl.).—Returning today from a week-end tour of Western Maryland, Mayor Howard W. Jackson, of this city, candidate for the Democratic nomination for Governor, reported that he was highly pleased by receptions accorded him during his trip.

Simultaneously, it was reported among political circles here that Attorney General William Preston Lane, jr., of Hagerstown, was considering entering the race for Democratic nomination for Senator.

Mayor Jackson began immediately to prepar his full ticket deciding who will join with him in waging political war on the fifth-term aspirations of Gov. Ritchie. As yet, the mayor has given no indication as to whom he favors for posts. His tour last week included a stop at Frederick, a visit to Hagerstown, where he spoke at the Mother's Day ceremonies of the Hagerstown Elks, and a halt at the convention of the League of American Pen Women's meeting in the Congressional Club in Montgomery County.

Saturday night, Mr. Lane announced that he would not be a candidate for reelection as attorney general, pleading that his private law practice in Hagerstown made it imperative that he leave the political arena.

Farmers Get Bug Warning.

Richmond, May 14 (AP).—Virginia farmers have not run into serious bug trouble this year, but G. T. French, State entomologist, today urged them to take all possible precautions against plant pests.

GO WEST THIS SUMMER
National Park Year
RAILROAD FARES GREATLY REDUCED—ALSO LOWER PULLMAN FARES

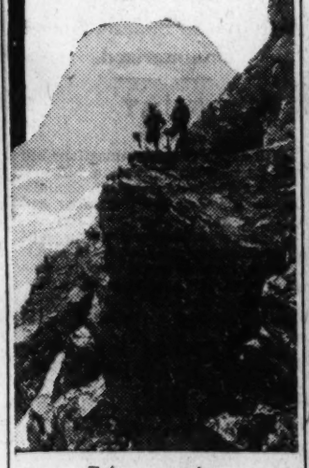

Enjoy a vacation that's different and more economical

NATIONAL PARKS
Marvel at the scenic grandeur of the Yellowstone—the Grand Canyon—Glacier Park—Rocky Mountain Park—splendid Mt. Ranier—the beautiful Yosemite Valley—Utah Parks—"Nature's Playgrounds".

CALIFORNIA
World-famed beauty. Lofty cliffs—delightful vistas—gorgeous waterfalls, forests and beaches.

COLORADO
Heart of the Rockies. Endless trails through vast forests and mountains everywhere.

THE SOUTHWEST
Glowing in color—romantic in history—unusual in its appeal for a new kind of vacation.

PACIFIC NORTHWEST
The land of towering forests and snow-clad mountain peaks.

TRAVEL BY TRAIN
FOR ECONOMY—SAFETY—COMFORT
An opportunity to see the World's Fair in Chicago on your Western trip. Choice of many routes with liberal stop-over privileges.

BALTIMORE & OHIO R.R.
PENNSYLVANIA RAILROAD

Man Killed, 6 Hurt In Auto Accidents

J. C. Smith, Father of 11, Dies of Injuries.

Clarksburg, W. Va., May 14 (Spl.).—Injuries suffered in an automobile mishap near Franklin caused the death yesterday in a hospital at Elkins of J. C. Smith, 55, prominent resident of Bowden. He is survived by his wife and 11 children.

Six children were injured, one girl critically, when a truck conveying children home from a picnic at Falls Mills, Braxton County, overturned in a highway near Walkersville last night.

The girl is Kathleen, 8, daughter of James Heflin, of Roanoke, Va. Arrested by State police, J. Q. A. Bennett, of Walkersville, driver of the truck, pleaded guilty today before Magistrate W. C. Ratcliff at Weston to a charge of drunken driving and was fined $50 and costs and sentenced to jail for 30 days.

"Lifer" Names Lankey Widow in Kidnaping

Pierre, S. Dak., May 14 (AP).—Gordon Alcorn, confessed kidnaper, today insisted he turned Government witness because relatives urged him to tell the truth as he finished his testimony against Mrs. Fern Shankey and Mrs. Alvina Kohler, on trial as plotters in the Charles Goettcher abduction.

Alcorn, life prisoner at Leavenworth, maintained under cross-examination his story that the widow and sister-in-law of his former chief, Verne Sankey, took part in the $60,000 abduction conspiracy.

Cases of Hog Cholera Decrease in Maryland

Salisbury, Md., May 14 (Spl.). Wicomico County aided Washington County in preventing Maryland from having at least one month's clean bill of health in the hog world.

According to the Livestock Sanitary Service of Maryland these were the only two counties out of Maryland's 23 that reported cholera outbreaks in April. This county reported one and Washington County, two. This compares favorably, however, with an average of 19 outbreaks for the same month during the last 14 years.

Doctor Given Grilling In Shooting of Flier

Chester, Ill., May 14 (AP).—Authorities today questioned Dr. Oscar Bullard, St. Louis physician, who, they said, admitted shooting Kenneth Hunter, endurance flier, as climax to a quarrel early Sunday morning, but no charges were filed.

Hunter was in a critical condition in a Belleville, Ill., hospital, suffering from an abdominal wound.

At Sylvan Theater

Post Staff Photo.

MISS ELLEN BOYLAND, who will be queen of the Wilson Teachers College May festival at Sylvan Theater this afternoon.

May Festival Queen Princesses Chosen

Charles Town School Will Give Celebration.

Charles Town, W. Va., May 14 (Spl.).—A May festival will be presented by the Charles Town high and graded school children on an undecided date ltater this month.

Miss Louise Dunaway has been elected queen. Princesses, voted from each class, include Elizabeth Cockrill and Alma Lee Strider, seniors; Susan Weller and Mary Louise Huntzberry, juniors; Mary Virts and Dorothy Aikens, sophomores; Frances Judd and Norma Darr, freshmen.

Eight dances directed by Charles Skinner and Miss Pauline Dutrow will comprise the program.

All but Five Virginia Banks in Full Operation

Richmond, May 14 (AP).—Only five of the 200 State banks with active charters are now under restrictions or suspension orders, the banking division of the State Corporation Commission said today. Of these five, three are operating on a restricted basis and two are under suspension. All are small institutions.

Young People to Give Play.

Leetown, W. Va., May 14 (Spl.). A three-act comedy, "Bound to Marry," will be presented Friday evening by the Epworth League of Stone's Chapel. The Young People's Fellowship of the Episcopal Church is sponsoring the production.

Scout Rally Held On Eastern Shore

Field Executive Attends Salisbury Session.

Salisbury, Md., May 14 (Spl.). Stanley M. Woodhead, Boy Scout executive for Delaware and Maryland, participated in a rally staged tonight at Maryland State Normal School for Scout troops of Wicomico and Worcester counties. He will remain in this sector all week, inspecting troops along the lower Eastern Shore.

The rally and court of honor held tonight was one of the largest ever staged in this section, with the program arranged by Scoutmasters Carroll Leach and Raymond Sheppard, of this city, and Levin Powell, of Fruitland. Singing was led by Charles Dannenberg, of the staff of the Rodney Scout camps of Delaware and Maryland.

Scout camp motion pictures were shown and a first-aid stunt presented by Troop No. 2, of Salisbury. Prior to the rally a dinner was held by the district Scout committee at the normal school. Fred S. Adkins, of this city, district chairman, was the toastmaster.

Maryland Schools Fix Closing Dates

Few Counties to Extend Spring Sessions.

Chestertown, Md., May 14 (Spl.). Though some Maryland counties will extend school terms this year 5 to 15 days beyond the designated term, the majority will close on schedule, Eastern Shore school officials report.

The State will incur no additional salary expense by the extensions, since salaries are paid on an annual basis. Eastern Shore schools will be the first to close, it is revealed by various county superintendents. Eastern Maryland schools will begin to close their doors May 31. Wicomico County schools were the first to open, on September 1. Caroline, Somerset and Worcester opened September 4, Cecil and Kent, September 6; Talbot, September 7, and Dorchester and Queen Anne, September 11.

Wicomico and Worcester will close May 31, Somerset, June 1; Queen Anne, June 8; Talbot, June 12; Caroline, June 14, and Cecil, Dorchester and Kent, June 15.

will not rub off
HANDY TUBES
10¢ & 25¢

CARBONA SHOE WHITENER
FOR ALL WHITE SHOES

AUCTION SALE
Entire
BANKRUPT STOCK
of PERIOD FURNITURE
Acquired from Benj. Whiteman, Receiver in Bankruptcy for
THE ALROY CO.
INTERIOR DECORATORS BALTIMORE, MD.
High-grade stock of brand-new furniture with additions, including Bed Room, Dining Room and Living Room Suites, Chests of Drawers, Hi-boys, Drop-leaf, Coffee and Occasional Tables, Secretaries, Desks, Etc., in Mahogany, Walnut and Maple. Fine upholstered Chairs, Lamps, Silverware, Oriental Rugs, Tapestries, Oil Paintings, Bronzes, Bric-a-brac, old Guns, Etc., in our Art Galleries at
724 THIRTEENTH ST. N.W.
Thurs., Fri. & Sat., May 17th, 18th & 19th
at 1 P.M. Each Day
WASHINGTON ART GALLERIES AND Auction Rooms INC.
On Exhibition Mon. Tues. and Wed.—BENJ. S. BELL, Auctioneer

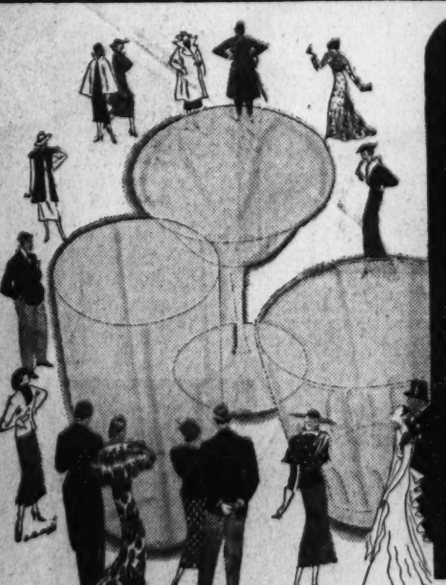

IF YOU DON'T LIKE
Seagram's
YOU DON'T LIKE
Whiskey

● Why this universal preference for Seagram's? Chiefly because they are *real* whiskies, distilled with infinite care, and aged in the wood by *natural* processes.

Choose Seagram's. Sip it slowly. Enjoy its characteristic flavor and bouquet. Rest assured that every drop is more than five years old, bottled in bond, and guaranteed by a government's official seal.

Say SEAGRAM'S
DISTILLERS SINCE 1857
and be sure

This advertisement is not issued as a solicitation of orders where state laws forbid

"It must be Canada Dry"

WHEN the week-end party is in full swing . . . with many a call for long, tall drinks . . . then you'll surely find Canada Dry in evidence, too.

Since the time it first came down from Canada, this fine, old ginger ale has been in a class apart . . . the one mixer, the beverage everyone is proud to serve.

Of course, it must be Canada Dry. After all, why should anyone put up with substitutes when Canada Dry costs no more than an ordinary ginger ale?

Try Canada Dry's Sparkling Water—an extra-lively water with long-lasting sparkle.

Big bottles 20¢ 12 oz. size 2 for 25¢
(plus bottle deposits)

Canada Dry is also made to order by the glass at soda fountains.

Pair Thought Over Sea on Way to Rome

Expect to Make Flight Across Atlantic in 40 Hours.

Continued from Page 1.

plane, Leonardo Da Vinci, from the Brooklyn airport in a perfect take-off at 6:25 a. m., Pond cried out to a handful of friends bidding them farewell.

"We'll make it all right. Everything is in our favor."

Their monoplane—named after the great Italian artist-engineer who centuries ago tried to conquer the air with machines—carried 680 gallons of gasoline, sufficient for 45 hours.

The distance to Rome is 4,500 miles. The fliers expected to make it in 39 or 40 hours.

In Italy, the air ministry prepared two airports for the fliers: one, the Civilian Airport at Littorio; the other, the military base at Ciampino.

Due at 9 o'Clock Tonight.

If successful, the fliers were calculated to reach their destination around 9 p. m. Tuesday.

Theirs is the great circle route over the North Atlantic—the skyway emblazoned by Byrd, Acosta, Lindbergh, Earhart, Chamberlain, the Mollisons.

They were fully aware of the foggy weather between New York and the open ocean. But after waiting for 24 hours at the airport, Sabelli—an Italian-born, naturalized American—and Pond decided to take advantage of the tail winds and bright skies prevailing far out at sea.

Only once up the New England coast were they reported. Life-saving lookouts at Fletchers Neck, near Biddeford on the Maine coast, heard the roar of motors at mid-morning.

Reported Over Nova Scotia.

Later, a large monoplane, believed to be the Leonardo Da Vinci, was sighted high over Louisburg, Nova Scotia, at 3:40 p. m., Eastern standard time. Its color and markings could not be distinguished.

The Leonardo Da Vinci carries no sending wireless equipment, but has a receiving set. The fliers planned to listen in hourly for weather trends.

A dozen times in the last year, Pond—who started the ship-to-shore plane service from ocean liners several years ago with a trip from the Leviathan far below New York bay—and Sabelli prepared for their take-off.

But each time, adverse weather held them aground.

Today, it seemed as if their jinx was left behind. The skies were bright, in the rising sun, when Pond used only 3,000 feet of a 4,200-foot runway for a perfect take-off.

Despite the heavy load, the giant monoplane lifted easily, hovered low over Jamaica Bay, skimmed Rockaway Point and darted northeast toward the New England coast.

The plane's number, 13137, meant nothing ominous to Sabelli and Pond.

The Italian-American—who wore three religious medals pinned to a jacket autographed by Ethel Barrymore, Frank Hawks and Jimmy Doolittle—pointed to the license just before the take-off and said:

"See, 17 is always my lucky number. I was the thirteenth child in my family."

Old Elephant Goes to Washington Zoo

For more than 50 years of faithful service, "Babe," the elephant shown posing with Dorothy Herbert, circus equestrienne, is to be retired Wednesday and presented to the children of Washington by Ringling Brothers and Barnum & Bailey's Circus. "Babe," who is 96 years old, will be placed in the Washington Zoo.

Holstein Group Meets Tonight

100 Expected at Frederick Session; Officers to Be Elected.

Frederick, Md., May 14 (Spl.).—Plans were completed today for the annual meeting and dinner of the Maryland State Holstein Association at the Francis Scott Key Hotel tomorrow night. Between 75 and 100 owners and breeders from Maryland and adjoining States are expected.

J. Homer Remsberg, near Middletown, will preside and the principal speaker will be former Representative James G. Strong, of Kansas. An address also will be made by Howard C. Barker, dairy cattle specialist, of the University of Maryland.

The business will include election of officers and directors, the latter to succeed Ralph Walker, Gaithersburg; Stanley Sutton, Chestertown, and Norris Reynolds, Calvert County.

Plans will be discussed for the annual convention of the National Holstein Association, Baltimore, June 4 to 7. It will be the first time the National organization has met in Maryland since its formation, 40 years ago. The convention will bring together leading Holstein owners and breeders throughout the United States and parts of Canada.

Judge Asks Grand Jury To Probe County Heads

Lynchburg, May 14 (AP).—Grand jurors were ordered by Judge Don P. Halsey in the Circuit Court of Campbell County at Rustburg today to find out whether public criticism of county officials has any basis in fact.

The grand jury was reminded by Judge Halsey that ouster proceedings have been filed against two officials recently and called attention to the fact that other officials have been the subject of criticism in the county.

Group to Visit Historic Homes.

Tappahannock, Va., May 14 (Spl.).—The Essex County Home Demonstration Board will sponsor a pilgrimage to historic Essex homes Friday, May 25.

Girls Outnumber Boys In Kent Senior Classes

Chestertown, Md., May 14 (Spl.).—Of 109 candidates for graduation from the four high schools of Kent county, June 15, 42 are boys and 67 girls.

Chestertown High School leads with 67 graduates, 26 boys and 41 girls. Rock Hall comes second with 9 boys and 14 girls; Galena High School has 5 boys and 7 girls, and Millington, 2 boys and 5 girls.

Rites for I. B. Bush Held Near Glenville

Glenville, W. Va., May 14.—Funeral services were held yesterday at the family cemetery near here for I. B. Bush, 58, president of Alderson college, who died in a Charleston hospital.

Mr. Bush is survived by his widow and four children. He served a number of terms as school superintendent of Hinton, Parkersburg, Erie, Pa., and Kanawha county schools.

Miller Estate Hearing Is Set

Shenandoah Park Land Judgment Involved in Motion.

Front Royal, Va., May 14 (Spl.).—Judge J. R. H. Alexander, of Leesburg, presiding in the Circuit Court of Rappahannock County, today fixed May 24, at 10 a. m., for the hearing of a motion to set aside the condemnation judgment of the Miller estate lands in Rappahannock County in the Shenandoah National Park proceedings pending in that county.

Counsel for W. H. Grannis charges that the three circuit court judges, appointed by former Gov. Pollard, who arbitrated the value of the timber on the Miller lands, claimed by Grannis, were affected or influenced by partiality or mistake of law or fact in making their findings, and that they heard testimony in his absence, disregarded his evidence altogether, denied him his right of cross-examination of witnesses and failed to give any consideration to his claim.

The three circuit court judges appointed as arbitrators at the request of the parties are Judges Philip Williams, Winchester; J. R. H. Alexander, Leesburg, and H. W. Bertram, Harrisonburg. Judge Alexander announced today that he will not preside at the hearing and will ask Gov. Peery to appoint some other judge to preside, and an order was entered to that effect.

Attorneys for the State Commission on Conservation and Development said today that there is not the slightest foundation of fact for the charges against the arbitrators, and that they would move for their dismissal at once. The arbitrators awarded approximately $22,000 to the Miller heirs for their lands in Rappahannock County.

Jefferson County Gives 253 Work

400 Applicants for Jobs; 100 on Relief Roll.

Charles Town, W. Va., May 14 (Spl.).—Out of more than 400 applications for FERA work, 253 men have been given jobs in Jefferson County. Approximately 100 men physically unable to work were given direct relief.

One hundred and thirty-four men have gone to work on the four approved projects—the Charles Town High School, Harpers Ferry High School, Shepherdstown High School and the storm and sanitary sewers in Charles Town.

A number of projects for women have been sent to the Charleston office but as yet have not been approved. The Shepherd College, Shepherdstown, W. Va., and the Jefferson Rock, Harpers Ferry, W. Va., projects have not been approved but are under consideration.

Four garden project officers have been named for this county: J. E. Dodd and G. F. Walker, of Charles Town; Paul Winters, Harpers Ferry, and Arnold Banks, Shepherdstown.

Clubwomen Hold Mother's Day Fete

3 Counties Represented at Fredericksburg.

Fredericksburg, Va., May 14 (Spl.).—Guests from the Business and Professional Women's Clubs of Arlington, Alexandria and Charlottesville attended the Mother's Day observance of the local club tonight.

"Virginia Laws as Affecting Women and Children" were discussed by Dorothy Dunn, of the Arlington Club. Katherine Koken, also of the Arlington Club, spoke on the club's magazine, Let's Go.

The Fredericksburg public school system was described by Guy H. Brown, superintendent of Fredericksburg schools.

WOODWARD & LOTHROP
10TH 11TH F AND G STREETS PHONE DISTRICT 5300

OUT TODAY—

The Life of Our Lord

By Charles Dickens

$1.75

Charles Dickens wrote this beautiful narrative of the life of Christ for his sons. It may well become the classic interpretation. You will want a copy for your library. And a first edition will be a priceless heirloom for your children.

Telephone Orders, DIstrict 5300, Filled Promptly.

BOOKS, AISLE 23, FIRST FLOOR

The Sports Shoe Of Character

—and Burt shoe-making. White calf with black or brown trimming. The very correct shoe for both about town and sports wear.

Eight-Fifty

Also in plain white, if you wish.

Caring for feet is better than curing them.

BURT

1343 F Street

WOODWARD & LOTHROP
10TH 11TH F AND G STREETS PHONE DISTRICT 5300

Tradition says—

Wear Emeralds

if you were born in May

—for legend says the wearer of May's beautiful "birthstone" will be protected by immortality and able to withstand trials. Dedicated, in ancient days, to Venus, it has always been associated with lovely women.

Economically of much importance, too, its finest specimens outrank even diamonds in value—and, during recent years, proved more stable in price.

—and at Woodward & Lothrop, you will find an unusually fine collection of emeralds of the velvety, grass green color that marks the better specimens of the gem. The group includes:

Emerald and Diamond Rings, $525 to $12,750
Bracelets ..... $2,625 to $12,750
Pendants ..... $900 to $2,850
Wrist Watch $265
Brooch $1,875
Necklace $1,125
—and many fine unset stones.

FINE JEWELRY, FIRST FLOOR

Hurry! HURRY!

LAST DAY

EXPANSION SALE

BECKERS

1314 F STREET

Out of

New Ideas
New Desires
New Needs

Has come a

New Clothing Style

The Sports-Swing Suit is the embodiment of the new ideas men want in clothes—ease, comfort, a freshly invigorating appearance.

Present in these suits is all that the best clothes makers have found to be good, plus refinements and enduring quality that are characteristically Woodward & Lothrop.

Men's Sports-Swing Suits from $35.

Younger Men's Sports-Swing Suits from $20

THE MEN'S STORE, SECOND FLOOR

WOODWARD & LOTHROP
10TH 11TH F AND G STREETS PHONE DISTRICT 5300

WOODWARD & LOTHROP
10TH 11TH F AND G STREETS PHONE DISTRICT 5300

MEN—Today is the Day to Appear in Your New

Ecuadorian Supernatural

PANAMA

Today is the day to buy these panamas—made in a manner that keeps them better looking—that gives more service for a longer time—that embodies the cool, comfortable features found only in fine quality panamas. Smart shapes from which to select, to fit your individual facial characteristics.

$4 to $15

Stetson Sennits, $4 Leghorns, $5 and $7

Special During Men's Seven Special Value Days

Correct Sennit Straws

A survey of southern resorts this Winter, showed that a large majority of men preferred the Sennit straw hat. During this special event, we offer these good quality, new Sennits at a special price.

$1.75

THE MEN'S STORE, SECOND FLOOR

WOODWARD & LOTHROP
10TH 11TH F AND G STREETS PHONE DISTRICT 5300

Provocative Costumes . . .

Exquisitely Hand-Embroidered Philippine Frocks

$10.95

Most popular among the cotton classics . . . sheer voiles in lovely pastels, embroidered with the true talents which the peasantry the world over possess. The lines are new . . . with cap sleeves, puffed sleeves and sleeveless styles . . . the embroidery is quaintly primitive, in matching or contrasting shades. Sizes 14 to 20.

MISSES' DRESSES THIRD FLOOR

Pulitzer Prize Award for Drama Still Topic of Lively Broadway Controversy

Genial Critics Defend Choice Of the Judges

Advisory Board Is Flayed; "Stingaree" Moved Up; Theater Chat.

By Nelson B. Bell.

The Broadway pundits are still discussing the 1934 Pulitzer Prize awards with some asperity.

Among the more profound thinkers of the newspaper craft the consensus seems to be that Maxwell Anderson's "Mary of Scotland" should have received the badge of greatness just as the ostensible play judges, Austin Strong, Clayton Hamilton and Walter Prichard Eaton unanimously decided.

All concede its full meed of merit to Sidney Kingsley's "Men in White," upon which the invisible board of trustees of the Columbia University's School of Journalism finally bestowed the accolade, but with reservations.

Says Mr. Percy Hammond, the perceptive chronicler of the New York Herald-Tribune: "Both of them are good, as is proved by their prosperity. Although there is only a hint of mortgage in "Men in White," it contains a seduction and a conflict between the forces of near-right and near-wrong. Medicine ponders its problems in the play, debating in combined terms of science and the stage the puzzles that complicate the existence of the serious men in white. Had I been on the Pulitzer bench, I would have adjusted my wig gravely and pronounced an opinion in favor of 'Mary of Scotland.' But 'Men in White' is okay with me. It is first-class in its idea, slightly routine in the expression of its technical and esthetic emotions and a very superior mediocrity."

And the erudite and vocal Mr. Brooks Atkinson, of the New York Times, has this to say: "In the circumstances this column has a very sincere respect for 'Men in White.' But if the advisory board asks nothing more of a play than decent principles and practicable technique it is only a pat on the back for good conduct. For 'Men in White' is only journeyman theater at its best. When you begin to try it by what the Pulitzer standards ought to be you can scarcely ignore the meretriciousness of the story device, the character hokum of the seduction scene and the long arm of Pinero coincidence that brings the heroine and the fallen virgin together for the big scene in the operating room. This is not Pulitzer drama but the hocus-pocus of the stage, and if the Pulitzer advisory board were sincerely interested in the art of the drama they would know it."

The argument that Mr. Anderson was handicapped by the fact that he had won the coveted award last year with "Both Your Houses" is effectually nullified by an exhumation of the Pulitzer records which reveal that Eugene O'Neill won the prize two years in succession with "Beyond the Horizon" and "Anna Christie" early in his emergence as America's first playwright.

It is still this department's thought, as expressed a week ago yesterday, that all this spirited discussion occasioned by the sudden rebellion of the Pulitzer trustees is as fine a spring tonic as the theater could have found.

Having observed orthodox practice for as long as his intensely revolutionary nature can stand, Manager Hardie Meakin, of RKO-Keith's Theater, announces that "Stingaree" the first joint starring vehicle for Irene Dunne and Richard Dix since their memorable appearance together in Edna Ferber's "Cimarron," will be presented for the first time on any screen in the Fifteenth street house on Wednesday of this week.

"Stingaree" is reputed to be executed on as sweeping a scale as its predecessor with the same stars. The scene is Australia and the leading character a sort of Antipodean Robin Hood, who steals from the rich to aid the poor. The period of the story is the picturesque 70s; its author E. W. Hornung, creator of the famous "Raffles" stories that were dramatized to such good effect as a starring vehicle for the late Kyrle Bellew years ago.

The Imperishable Hit.

Speaking of Pulitzer Prize plays, in late September "The Green Pastures," that ebony entertainment that has banged away at theatrical records for the past five years, will commence its third and final tour of the United States and Canada.

At the conclusion of the coming pilgrimage—and that will not be until March 1935—the world-famous fable that Marc Connelly fashioned from Roark Bradford's book of sketches, "Ol' Man Adam an' His Chillun," will return to Broadway for a second extended engagement.

When first presented in New York, the play ran for 640 performances, the longest Broadway engagement of any play ever awarded the Pulitzer Prize. Except for "Street Scene," the Elmer Rice prize winner of several seasons ago, no other winner of the award ever has even crossed the 500-times mark.

Second Broadway Run.

The return engagement of "The Green Pastures" in New York, it is confidently expected by its sponsors, will last for at least a full year. At the end of this run a world tour is planned for this hardy old perennial.

Except for the three deaths that have vacated two characters in the play—two Gabriels and a Noah—the cast of "The Green Pastures" this coming season will be the same as has enacted the Connelly play continuously since its first performance in New York on February 28, 1930.

In all this time, Richard B. Harrison, the 70-year-old portrayer of the Deity, has never missed a single performance of the more than 1,500 given in New York and on the road.

Representatives Sol Bloom, William I. Sirovich and Isaac Bachrach will entertain theater parties at the National tonight for the first performance by the National Theater Players of "Welcome Stranger," the Aaron Hoffman comedy-drama, originally produced by George M. Cohan and Sam H. Harris as a starring vehicle for George Sidney, of more immediate fame as costar with Chalie Murray in a long list of screen comedies.

For the first time in its history, the stock company presided over by Stephen E. Cochran will import a character star to assume a role which none of the regular members of the company is equipped to play. Robert C. Fischer, a distinguished Jewish actor, will appear in the Sidney role, with the entire roster of National Players in support. Freddy Sherman, popular juvenile, returns to the Players in this offering.

River Rides Renewed.

Friday night of this week will mark the official opening of the Potomac River excursion season. On that evening the Wilson Line steamer City of Washington will pull away from its pier at the Seventh street wharf for the first moonlight trip of the summer of 1934.

According to advance word, all will be merry on the dance deck, where Lou Berman and his boys will be playing all the latest tunes. Those who do not care to dance will find interesting diversion in watching the rays from the large searchlight pick out points of historical interest along both banks of the river.

Moonlight trips will be run every night during the summer, including Sunday, until Labor Day.

Ed Sullivan, New York columnist, who soon will make a New York stage appearance on his own account, was a week-end, back-stage caller on Bebe Daniels and Ben Lyon, headlining the vaudeville bill at Loew's Fox—just to say "hello," he explains, and to have a few more laughs growing out of the Sullivan-Lyon-Primo Carnera broadcast in New York the other night.

"——and Coffee at Daylight"

In the private projection room of the Fox Film Exchange today at 12 noon, which is practically the crack o' dawn in this gentlemanly profession, the local dramatic desks will be accorded a preview screening of Bing Crosby, Carole Lombard, Ethel Merman and Leon Errol in "We're Not Dressing."

Unfortunately, just at that hour, I'm afraid I will be!

Gayety

"THE POWDER PUFF REVIEW." Hirst-Lake production, starring George Broadhurst and Ann Corio, with Minnie Mae Moore, Jackie LeMar, Anna Smith, Darlin' Lucky, Evelyn Brooks, Eddie Innis, Harry Bentley, Fred Bishop, John Barry and Joe Forte. Staged by Frank Bryant. Reviewed Sunday matinee by W. A. Whitney.

It is about a year, now, since La Belle Corio last graced the local stage, and yesterday's appearance of the brunette beauty at the Gayety more than repaid for the length of time between visits, for burlesque has no Aphrodite more beauteous than Ann.

The all-too-short two numbers were visions of beauty, grace and charm; her songs coyly rendered and her dances—well, there IS only one Ann Corio!

George Broadhurst, costarring with the Corio, heads the menfolks, who are just funny enough to maintain a smooth-running performance. In his delineation of the cabaret inebriate, Broadhurst hits the high point of comedy and in his burlesque condensation of "White Cargo," where he is assisted by Anna Smith as the alluring Tondelayo, Joe Forte and Harry Bentley, he virtually epitomizes burlesque.

Harry Bentley and John Barry team up in an acceptable long-and-short combination. Forte plays the straight, and Fred Bishop furnishes the tenor warbling.

On the distaff side, Ann Smith and Jackie LeMar offer good specialty routines. Minnie Mae Moore is heard in many songs, and does her best work as part of the gypsy scene, in which she is assisted by the chorus. Evelyn Brooks reveals herself in the second part of the show, and Darlin' Lucky is seen in several numbers as the premiere ballerina.

Back From the British Studios

Formerly a star in her own right in Hollywood, more recently prominent in English-made films, the blondely beautiful Esther Ralston now returns to the American cinema in the role of a torch singer in Joan Crawford's new M-G-M vehicle, "Sadie McKee." It is as such that she is pictured above. Concerning the picture, something is to be found in Mr. Schallert's "Straight from the Studios" column.

DIED

BARSTOW—Suddenly, on Saturday, May 12, 1934, at his residence, 702 K street northeast, PAUL DELCOURT, the beloved husband of Frances S. Barstow and father of Gertrude C. Barstow. Funeral from the above residence on Tuesday, May 15, at 8:30 a. m., thence to Holy Name Catholic Church, where mass will be offered at 9 a. m. for the repose of his soul. Relatives and friends are invited. Interment Holy Rood Cemetery. Services by W. W. Chambers Co. S. E. funeral home.

BLANDFORD—Suddenly, on May 12, 1934, WILLIAM R., beloved husband of Jessie M. Blandford, aged fifty years. Funeral from his late residence, 4105 Twelfth street northeast, on Tuesday, May 15, at 2 p. m. Relatives and friends invited. Interment Arlington National Cemetery.

BUTLER—On Sunday, May 13, 1934, at Sibley Hospital, WILLIAM K., beloved son of William and Agnes Butler and husband of Rose Butler. He is also survived by six sisters and four brothers. Funeral services from the W. W. Chambers Co funeral home, 1400 Chapin street northwest, on Tuesday, May 15, at 2:30 p. m. Relatives and friends are invited. Interment Fort Lincoln Cemetery.

CONNALLY—Suddenly, on Monday, May 14, 1934, LOWNDES C., the beloved husband of Lucille Trimble Connally, of 108 Leland street, Chevy Chase, Md. Remains resting at the Colonial funeral home of William Reuben Pumphrey, Rockville, Md. Funeral services and interment at Atlanta, Ga.

EGLIN—On Sunday, May 13, 1934, at Masonic and Eastern Star Home, SUSAN, widow of John H. Eglin and sister of George W. De Atley, aged seventy-four years. Funeral services at the S. H. Hines Co. funeral home, 2901 Fourteenth street northwest, on Tuesday, May 15, at 2 p. m. Interment at Concord Cemetery, Bethesda, Md.

MAYHUGH—On Saturday, May 12, 1934, at Emergency Hospital, GEORGE W., beloved husband of Olive M. Mayhugh and father of Lillian I. Mayhugh. Remains resting at the W. W. Chambers Co. funeral home, 1400 Chapin street northwest, until Monday, May 14, at 10 a. m., and at his late residence thereafter. Funeral services from his late residence, No. 9 Harrison street, Cherrydale, Va., on Tuesday, May 15, at 2 p. m. Relatives and friends are invited. Interment Oakwood Cemetery, Falls Church, Va.

MILTON—On Sunday, May 13, 1934, at her residence, 3545 Sixteenth street northwest, INEZ SEYMOUR, widow of Maj. Samuel Burleigh Milton and mother of C. Seymour McConnell. Funeral from her late residence on Wednesday, May 16, at 2 p. m. Relatives and friends invited. Interment at Congressional Cemetery.

NUSBAUM—On Sunday, May 13, 1934, JOSEPHINE C., beloved wife of Louis Nusbaum and mother of Herbert and Helen Nusbaum. Funeral services at the W. W. Chambers Co. Southeast funeral home, 517 Eleventh street southeast, on Wednesday, May 16, at 10 a. m. Relatives and friends are invited. Interment Cedar Hill Cemetery.

O'DONNOGHUE — Suddenly, on Sunday, May 13, 1934, at Fredericksburg, Va., JOHN HARDING, the beloved husband of Margaret L. O'Donnoghue; and father of John H., Jr., Margaret, George S., Eleanore and Louisa M. O'Donnoghue, and Mrs. Edith Futch. Funeral services from his late residence, 444 Newton place northwest, on Wednesday, May 16, at 8:45 a. m., thence to St. Gabriel's Church where mass will be offered at 9:15 a. m. for the repose of his soul. Relatives and friends invited. Interment Mount Olivet Cemetery. Services by the W. W. Chambers Co.

DIED

PERKINS—On Saturday, May 12, 1934, at his late residence, 417 Second street northeast, HENRY E., the beloved husband of the late Annie H. Perkins (nee Harper), of London, England, and father of Eddice M. Perkins, Mrs. Theresa C. Struck, Mrs. Stephanie M. Turner and Mrs. Dorothy V. Bender. He is also survived by six grandchildren and six great-grandchildren. Funeral services from the above residence on Tuesday, May 15, at 8:30 a. m., thence to St. Joseph's Church, Second and C streets northeast, where mass will be offered at 9 a. m. for the repose of his soul. Relatives and friends are invited. Interment private Mount Olivet Cemetery. Services by W. W. Chambers Co.

ROYCE—On Sunday, May 13, 1934, MARGARET VENABLE, beloved wife of Donald Royce. Body resting at the chapel of Joseph Gawler Sons, 1756 Pennsylvania avenue northwest. Mass will be offered at Holy Trinity Church, Thirty-sixth and N streets northwest, on Tuesday, May 15, at 10 a. m. Interment Arlington National Cemetery.

WILLIAMS—On Monday, May 14, 1934, at Columbia Hospital, ANNIE F., the beloved wife of the late Arthur Williams. Funeral from her late residence, Kensington, Md., Wednesday, May 16, at 2 p. m. Interment Monocacy Cemetery, Beallsville, Md.

FUNERAL DIRECTORS

CHAS. S. ZURHORST
301 EAST CAPITOL ST. LINCOLN 0372.

Frank Geier's Sons Co.
2113 SEVENTH ST. N.W. Telephone
Modern Chapel. NATIONAL 3472.

THOS. S. SERGEON
3611 7TH ST. N.W. Telephone Natl. 1090.

JAMES T. RYAN
317 PA. AVE. S.E. Atlantic 1700.

J. WILLIAM LEE'S SONS CO.
FUNERAL DIRECTORS
CREMATORIUM
4th st. and Mass. ave. ne. Lincoln 8200.

CHAMBERS
Is One of the Largest Undertakers in the World
6 Chapels 12 Parlors
17 Hearses and Ambulance
Chambers is considered one of the world's best.
Prices
$75, $125, $165, $195 and up
All Complete
Free use of our large establishment's parlors and chapels.
IN CASE OF DEATH CALL
CHAMBERS

ALWAYS
A BETTER FUNERAL
at DEAL'S for LESS MONEY
A Complete
Funeral for $75.00
The $75 funeral includes Casket (any color), plate engraved with name, No. 1 outside pine case, embalming by competent men, washing, dressing and shaving (if necessary), all vestibule of necessary, hearse, two Cadillac limousines, rugs, chairs, staff for the door, removing from hospital or home and all necessary services that are so well known at the DEAL FUNERAL HOME. NO EXTRAS.
FUNERALS COMPLETE
$75-$165-$265 and up
DEAL
LINCOLN 8200

FUNERAL DESIGNS
GEO. C. SHAFFER 930 14th St. N.W.
Expressive Floral Emblems. Phone
Moderate prices. Open Sun. & Eve. Nat. 0156
GUDE BROS. CO., Florists
3212 P STREET National 4276.
APPROPRIATE FUNERAL DESIGNS.

AMUSEMENTS.

TONITE!
FREE ADMISSION
GLEN ECHO
AMUSEMENT PARK
McWilliams' Orchestra of 13 Pieces For Fine
DANCING
Spanish Garden Ballroom

New! The Corsage Party Bag . . . $3

Clip it on your shoulder or at your belt; it's of shining taffeta or organdie, with a posy. White and pastels. It's roomy, too. So far as we know, it's here only!

The PALAIS ROYAL
G St. at 11th Main Floor District 4460

AMUSEMENTS.

GAYETY—BURLESK
Offers the Best Show of Season With
ANN CORIO
GEORGE BROADHURST
And Great Cast.

BELASCO SHUBERT
BEG. TONIGHT & WEEK
FAMOUS STAGE & RADIO STARS
CECIL and CLEO
LEAN MAYFIELD
In Funniest Comedy of Year
BIG HEARTED HERBERT
"Plenty of Laughs" N. Y. Mirror
MATINEES THURS., SAT.

NATIONAL Tonight At 8:30
Nights, 25c, 55c, 83c and $1.10. Mats., Wed. & Sat., 25c and 55c
"Welcome Stranger"
A Revival of One of the Most Human, Lovable Comedies Ever Produced on the American Stage.
Next Week Ber. Mon. Seats Now
"The Road to Rome"
By Robert E. Sherwood

Loew's FOX MEtropolitan 5001
NOW PLAYING
IN PERSON Bebe DANIELS Ben LYON OTHER ACTS
Screen GEORGE RAFT FRANCES DRAKE "The TRUMPET BLOWS"
FRIDAY—IN PERSON
LUPE VELEZ
SCREEN
"NOW I'LL TELL"

Loew's PALACE
NOW PLAYING
Women and Girls YOU'LL KNOW THIS POPULAR REPEAT ENGAGEMENT OF
"The HOUSE OF ROTHSCHILD"
with
GEORGE ARLISS LORETTA YOUNG ROBERT YOUNG
Friday BING CROSBY in "WE'RE NOT DRESSING" with BURNS & ALLEN • CAROLE LOMBARD

Loew's COLUMBIA
NOW PLAYING
"TARZAN and his MATE"
with JOHNNY WEISSMULLER MAUREEN O'SULLIVAN
Note: DO NOT CONFUSE THIS WITH OTHER TARZAN PICTURES—IT'S New!

AMUSEMENTS.

RKO KEITH'S 15TH AT G
TOMORROW
IRENE DUNNE
RICHARD DIX
The Blazing Stars of "Cimarron" in
"STINGAREE"
Last Day
"SISTERS UNDER THE SKIN"

NOW Boris KARLOFF Bela LUGOSI in "THE BLACK CAT."
Two super-fiends outdoing all previous efforts..!
RIALTO 9TH AT G

WASHINGTON 2 DAYS
WED. MAY 16 THURS. MAY 17
5th and FLORIDA AVES.
RINGLING BROS and BARNUM & BAILEY CIRCUS
ALL NEW
THIS YEAR and FAR BIGGER THAN EVER BEFORE
The MOST COLOSSAL EXHIBITION OF MAMMOTH ENTERTAINMENT AND TERRIFIC NEW SENSATIONS IN THE HISTORY OF THE WORLD
Twice Daily, 2 & 8 P.M. DOORS OPEN 1 & 7 P.M. POPULAR PRICES
Tickets now on sale at Lansburgh & Bro. and American Auto Assn.

KEEP COMFORTABLY COOL at WARNER BROS THEATRES
Earle
LANNY ROSS MELODY IN SPRING
ON STAGE CROSS & DUNN OTHER ACTS
JOAN BLONDELL In the Smart Comedy Drama "SMARTY"
On Stage PAPPY, ZEKE & EZRA Other Acts
25c to 1 P. M.

METROPOLITAN
LAST 3 DAYS 20 MILLION SWEETHEARTS
With Broad Cast
Also JOE PENNER & Other Shorts
2½ HOUR Mat. 25c to 5 P.M. EVE. Bal. 25c Orc. 40c
"FORGOTTEN MEN"
Real War Films

SEASON OPENS FRIDAY, MAY 18th
Regular Daily And Sunday Trips To
MT. VERNON
Weekdays, 10 A. M., 2 P. M.; Sundays, 2 P. M. Only
A delightful hour's ride down the historic Potomac. You'll never forget the view of Mt. Vernon from the river. Many points of interest on both Maryland and Virginia Shores, explained by Potomac River historian. Broad cool decks. Comfortable Chairs. Tea Room and Lunch Counter. Good Food at Low Cost.
FIRST MOONLIGHT FRI., MAY 18th
WILSON LINE
NA. 2440 - 7TH. STREET WHARVES

PAINT
MATERIALS
MUTH 710 13TH N.W.

Rollfast Bicycles
SIDE-WALK BIKES, VELOCIPEDES and ROLLER SKATES
Other good wheels. Wheel goods repaired. Your old wheel taken as part payment on a new one.
Hazleton Bicycle & Sporting Goods Co.
424 Ninth St. N.W.

Reductions On Store Samples
Electric Fans, Mixers, Percolators, Grills, Clocks, Waffle Irons, Toasters, Irons, Vacuum Cleaners, etc. See the big assortment in our windows!
C. A. MUDDIMAN & CO.
911 G St. Natl. 0140-2622
Close Saturdays 5:00 P. M.

MOTH-PROOF FUR STORAGE
All Furs are Fumigated before being placed in our Moth Proof Storage Vaults.
FUR COATS
Stored at Reasonable Rates
SMITH'S
TRANSFER AND STORAGE CO.
1313 You St. — North 3343

Post Want Ads Pay

KAY SPECIALS FOR THE JUNE BRIDE

Exquisite Combination

$49.75

Latest style 18-kt. solid white gold mounting, with scintillating center diamond and matched smaller diamond on each side, with wedding band to match.

Pay $1 a Week or $4 a Month

KAY'S, headquarters for tempting-ly priced gifts for the June Bride, offers the outstanding diamond and gift values of the month. SAVE on low prices that KAY 40-store buying power makes possible . . . and PAY the easy KAY way—dignified credit terms that everyone can afford.

Visit Kay's Optical Department

Gifts for the Boy or Girl Graduate

PAY KAY PAY DAY

KAY JEWELRY COMPANY
409 7th St. N. W.

Lovely Solitaire
A gorgeous engagement ring at a price and terms that bring fine quality jewelry within the means of every one. Exchangeable at any time at full value on a larger diamond. $50
Pay $1 a Week or $4 a Month

Baguette Winton Wrist Watch
This latest style baguette, guaranteed movement; not only beautiful but serviceable. $24.75
Pay 50c a Week or $2.00 a Month

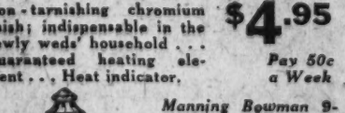

Waffle Iron
Non-tarnishing chromium finish; indispensable in the newly weds' household . . . Guaranteed heating element . . . Heat indicator. $4.95
Pay 50c a Week

Manning Bowman 9-cup chromium finish Percolator Set . . . Gold lined creamer and sugar . . . Large tray. $19.95
Pay 50c a Week

Kay Diamonds Are Sound Investments

Altitude Mark Aim of Largest Free Balloon

New Craft Will Attempt to Ascend 15 Miles in Stratosphere.

The world's largest free balloon, seeking a new altitude record of 15 miles, wil soar into the stratosphere's blue heights this summer almost from the shadow of the great National memorial carved on Mount Rushmore, S. Dak.

The take-off point for the flight, arranged by the Army Air Corps and the National Geogroghic Society, was announced yesterday as a sheltered pocket in the Black Hills, 11½ miles southwest of Rapid City, S. Dak., and 7 miles from Mount Rushmore. Piloting the balloon will be Maj. William E. Kepner and Capt. Albert W. Stevens, of the Army Air Corps.

The flight will take place between June 15 and July 15, depending on weather conditions. The take-off site was chosen upon recommendation of the advisory committee of scientists for the flight. It is a grassy meadow 600 feet square and almost completely inclosed by hills and cliffs which will protect the balloon from destructive winds while it is being inflated.

Largest Ever Built.

The gas bag, largest free balloon ever constructed, will have a capacity the 3,000,000 cubic feet. In open country a breeze of only 5 miles an hour might endanger the take-off, but in the Black Hills pocket it is believed the balloon can be inflated to its full height of 300 feet without risk.

A Western take-off point was selected to insure the balloon returning to earth in open country after drifting Eastward with prevailing winds.

The Weather Bureau said dust storms, which might occur in the region unless the drought there is broken, would be unlikely to cloud the air more than one or two days at a time.

The exact date of the take-off will not be settled until probably 24 hours beforehand, the National Geographic Society said, as good weather is essential. Launching the huge bag is expected to be the most difficult problem ever faced with a free balloon. It will be three and one-half times larger than any other free balloon ever constructed, and will require nine hours to inflate.

Extensive Observations.

When inflated for the take-off the balloon will be only partially filled with hydrogen gas, which will give it the general shape of an exclamation mark, higher than a 27-story office building. Later, when it reaches the stratosphere, the increasing atmospheric pressure will expand the gas and fill out the balloon to spherical shape.

The most extensive scientific observations ever conducted in the stratosphere will be carried out by the crew in the metal gondola. They will study weather conditions at all levels, make photographs of the earth from various heights, measure cosmic rays, collect air samples at great heights, study solar radiation, electricity of the air and effects of altitude on radio transmission. A ton of scientific instruments will be carried.

If successful ni reaching their goal of 15 miles, the balloonists will exceed by about 3 miles the previous record height for manned balloons.

Dr. A. B. Scott Heads W. Va. Optometrists

Parkersburg, W. Va., May 14 (Spl.).—Dr. A. B. Scott, of Huntington, was elected president of the West Virginia State Optometric Association today at its annual convention here. He succeeds Dr. Orrin E. Bell, of Fairmont.

Other officers chosen for the year include Dr. L. E. Farnsworth, of Huntington, first vice president; Dr. G. M. Gerkins, of Grafton, second vice president, and Dr. D. M. Duncan, of Huntington, secretary-treasurer.

Woman Wed Here Seeks Reno Divorce

Reno, Nev., May 14 (AP).—Divorce suits filed here today included that of Mary E. Robsion against John M. Robsion, jr.; married in Washington June 26, 1931. She charges cruelty.

May is a picnic for MOTHS

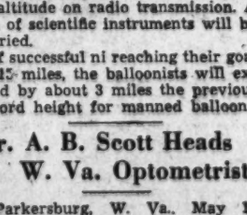

May is just a banquet for moths—but don't let your fur coat provide the feast! Rush it off to LANSBURGH'S STORAGE VAULTS . . . post haste. We will take care of all cleaning and repairing at special rates.
SECOND FLOOR—FUR, DEPT.

Lansburgh's

Foes of World Court On Way to Washington

Chicago, May 14 (AP).—Edward A. Hayes, National commander of the American Legion, headed a group who left for Washington today to appear before the Senate Foreign Relations Committee in opposition to United States adherence to the world court.

Other members of the party included Theodore Brentano, former Minister to Hungary; former United States Senator Otis F. Glenn, Michael F. Igoe, former State legislator and Democratic nominee for Congressman-at-large, and Franklin Stransky, former chairman of the Democratic State central committee.

Cyclist's Leg Broken.

A broken leg was suffered by Henry Ray Jenkins, 21, of 3409 Eastern avenue, yesterday when his motorcycle skidded into the rear of an automobile driven by Clyde S. Alexander, of Winston-Salem, N. C., at Georgia avenue and Emerson street, according to police. Jenkins was treated at Garfield Hospital.

$450 In Jewels Stolen.

Theft of $450 worth of jewelry was reported to police yesterday by Mrs. Marie H. Craig, 1616 Trnidad avenue northeast. She told police rings and a watch were taken from a buffet drawer in the dining room.

7 Anticrime Bills Receive House Backing

Senate Adoption of Report Will Send Measures to White House.

Seven Administration anticrime bills neared enactment yesterday when the House approved a conference report on the measures.

Senate adoption of the report will send the bills to the White House.

The major bills in the group include one making it a Federal crime to kill or assault Federal officers, another tightening the antikidnaping act, and a third making it unlawful for witnesses called in court actions to flee across State lines.

Meantime, a $3,00,000 war chest to provide men and guns for a Nation-wide battle against crime was under scrutiny by Budget Director Douglas.

300 To Be Armed.

The fighting funds have been asked by Attorney General Homer S. Cummings to arm a corps of 300 new Federal agents. It was believed the deficiency appropriation bill would contain a request for substantially this amount.

If the money is voted, Cummings will equip his men with powerful armor-plated cars, radio scout cars and an arsenal of the latest machine guns, automatic rifles, gas bombs and other weapons.

Cummings, having pointed out that the criminals under arms number more men than contained in the United States Army, is anxious for the extra money. New duties will devolve on the justice operatives through broader Federal laws and an expanded force is necessary for effective enforcement.

If John Dillinger is not captured by the time Congress votes the money, the men and arms will come in handy. Failure of the Federal agents to capture the gunman in Wisconsin has been attributed to lack of an armored car.

Force to Be Expanded.

Should Congress vote the funds, Cummings plans to expand the present Bureau of Investigation force from 419 men to about 700. He will buy 20 armored cars and 200 fast automobiles equipped with two-way short-wave radio.

At present most of the automobiles used by the Federal men are old cars seized from bootleggers in prohibition operations. At the height of the recent Dillinger hunt, the Justice Department was forced to dismantle an exhibit of machine guns captured from gangsters to arm its men.

To train the new men and also to advise State and local police forces regarding latest developments in crime detection, the Justice Department plans to establish a National institute of criminology. Criminal research would be centralized there. The present department school for training Federal agents would be expanded to form the nucleus of the new institution.

Mrs. Burroughs Heads Margaret Brent P.-T.A.

Leonardtown, Md., May 14 (Spl.).—The following officers were elected recently at a Parent-Teacher Association meeting in Margaret Brent High School:

Mrs. Henry Burroughs, sr., of Chaptico, president; Mrs. F. E. Butterfield, of Palmers, first vice president; Mrs. George Knott, also of Palmers, second vice president; Miss Margaret Stone, recording secretary; Harry M. Jones, treasurer, and Miss Teresa Worthington, corresponding secretary.

Pratts Hold Open House Thursday.

Fredericksburg, Va., May 13 (Spl.).—In accordance with an annual custom inaugurated several years ago, Mr. and Mrs. John Lee Pratt will open the gardens of Chatham, their historic Rappahannock River estate, opposite Fredericksburg, to residents of this city and nearby counties Thursday from 1 to 7 p. m.

Labor Leader Passes at 83

J. J. Sullivan Funeral Services to Be Held This Morning.

James J. Sullivan, 83, a life-long resident of Washington, died Sunday at John Dickson Home after an illness of several years. He was internationally known as a labor leader, and was one of the organizers of the Brotherhood of Carpenters and Joiners of America.

A charter member of Local 132 of the Brotherhood, Mr. Sullivan had been active in its work and in many other phases of the labor movement.

Mr. Sullivan is survived by his widow, Mrs. Isabella Carr Sullivan; four sons, James B., Cornelius A. and Austin P., of Washington, and John L. Sullivan, of Endicott, N. Y.; and four daughters, Mrs. Mary Turvey, Mrs. G. V. Hunt and Mrs. E. L. Simpson, of Washington, and Mrs. P. E. Smith, of New York.

Funeral services will be held this morning at 9 o'clock from St. Martin's Catholic Church. Interment will be in Mount Olivet Cemetery.

Justice Booth May Be Retired

Bill Presented to Permit Such at Full Pay.

Chief Justice Fenton Whitlock Booth of the Court of Claims would be permitted to retire at full salary of $10,250 a year for the remainder of his life under a bill introduced yesterday by Senator Austin(Republican), Vermont, according to the Associated Press.

It also would provide for the appointment of a successor to Justice Booth by the President, with the approval of the Senate.

Justice Booth, 29 years on the bench, is in ill health, but has not yet reached the 70-year retirement age. He is 65 and a native of Illinois.

Whitney Again Elected Stock Exchange Head

New York, May 14 (AP).—Richard Whitney was reelected president of the New York Stock Exchange today, an office he has held for four terms of one year each.

The 1,375 members of the exchange, in addition to returning Mr. Whitney, reelected Warren Nash treasurer, and E. H. H. Simmons trustee of the gratuity fund for a term of five years.

Hurry! HURRY!
LAST DAY
EXPANSION SALE
BECKERS
1314 F STREET

RESORTS
Atlantic City, N. J.
FOR A TRUE APPRECIATION OF THE FAMOUS SPRING SEASON
HOTEL DENNIS
ATLANTIC CITY
Directly on the Ocean Front
Golf, Horseback Riding, Roller Chairing—and all interests of an outdoor season. Theaters, Cards, Concerts, Dances.
INTERESTING SPRING RATES.
WALTER J. BUSBY, INC.

As plain as A, B, C why—

Luckies are All-Ways kind to your throat

WHEREVER the finest tobaccos grow—in our own Southland, in Turkey, in Greece—all over the world, we gather the very Cream of the tobacco Crops for Lucky Strike. And that means *only the clean center leaves*. The center leaves are the mildest leaves—they taste better and farmers are paid higher prices for them. These clean center leaves are the only ones used in making Luckies. Then "It's toasted"—for throat protection. And every Lucky is fully packed with these choice tobaccos—made round and firm, free from loose ends—that's why Luckies "keep in condition"—why you'll find that Luckies do not dry out—*an important point to every smoker*. Naturally, Luckies are always in all-ways kind to your throat.

"It's toasted"

√ *Luckies are all-ways kind to your throat*

Only the Center Leaves—these are the Mildest Leaves The Cream of the Crop *They Taste Better*

Copyright, 1934, The American Tobacco Company.

The Washington Post

THE WASHINGTON POST PUBLISHING CO.
Eugene Meyer, President and Publisher.
Eugene MacLean, General Manager. F. R. Harrison, Secretary-Treasurer.

The Associated Press is entitled exclusively to use for republication of all news dispatches credited to it or not otherwise credited in this paper and local news of spontaneous origin published herein. Rights of republication of all other matter herein are also reserved.

OFFICES OF THE WASHINGTON POST.
New York, N. Y. ..... 270 Madison Avenue
Chicago, Ill. ..... 360 North Michigan Avenue
Detroit, Mich. ..... 8-241 General Motors Building
St. Louis, Mo. ..... 205 Globe-Democrat Building
San Francisco, Calif. ..... 742 Market Street

DELIVERED IN WASHINGTON

Daily, Sunday, 1 yr.	$7.80	Daily, Sunday, 1 week	15c
Daily only, 1 yr.	5.20	Daily only, 1 week	10c
Sunday only, 1 yr.	2.60	Sunday only, per copy	5c

BY MAIL—MARYLAND, VIRGINIA, WEST VIRGINIA AND NORTH CAROLINA.

Daily and Sunday.		Sunday Only		Daily Only.	
One year	$9.00	One year	$4.00	One year	$6.00
Six months	4.50	Six months	2.00	Six months	3.50
One month	.85	One month	.40	One month	.60

OTHER STATES, MEXICO AND CANADA

Daily and Sunday.		Sunday Only		Daily Only.	
One year	$11.00	One year	$4.50	One year	$7.50
Six months	6.00	Six months	2.50	Six months	4.00
One month	1.00	One month	.45	One month	.70

All Subscriptions by Mail Payable in Advance.

Entered at the Postoffice, Washington, D. C., as second-class mail matter.

TELEPHONE NATIONAL 4205.

Tuesday, May 15, 1934.

The Cost Of Regulation.

Public regulation of private business is constantly expanding, and as it grows the cost of administering regulatory laws grows also. To insure protection against excessive or wasteful dissipation of funds by boards and commissions, the amounts spent should be carefully scrutinized and audited by outside agencies. Safeguards of this sort are conspicuously absent from the Senate bill establishing an independent commission to regulate the stock exchanges.

The cost of regulation here would be assessed against the exchanges instead of being appropriated out of public funds. Objection to this procedure could be discounted if regulation were limited to activities directly affecting the assessed groups. In this case, however, the stock exchanges would be called upon to defray the expenses of a regulatory system that extends far beyond the confines of the exchanges and provides for extensive control over industrial corporations whose stocks are listed on the exchanges.

As Senator Steiwer has pointed out, this provision means not only assessment of a private interest to provide regulation for the public good, but also assessments on one private interest to provide regulation of other groups with which that interest is not identified. The injustice of such a proceeding in principle is patent. Its oppressiveness in practice will largely depend on the attitude assumed by the regulatory agency.

Under the Senate bill, the customary safeguards against irresponsible administrative spending have been omitted. The commission would be empowered to disburse the sums collected from the stock exchanges without submitting its accounts to the scrutiny of either the Budget Bureau or the Comptroller's Office. Furthermore, the bill places no restrictions on the number of the commission's employes or the amounts paid in salaries, nor does it set an upper limit to the total assessments which may be levied upon the exchanges. Since employes of the commission would be exempted from civil service tests of eligibility, the dangers of a cavalier dissipation of other people's money are apparent.

Notwithstanding the warning from Senatorial critics of these provisions of the stock exchange bill, amendments designed to regulate the spending activities of the commission itself were rejected.

"It is a reckless grant of power," as Senator Borah said, to free an independent agency from supervision of the amounts paid as compensation to its employes." I know that it will lead to results which those who are responsible will deeply regret hereafter."

The Bear Immortal.

For thousands of children throughout the English-speaking world, for many more thousands who were children a few years ago, there comes sad news from London. Winnie the Pooh is dead.

In real life Winnie was a Canadian brown bear. She had been the mascot of that famous Canadian regiment the "Princess Pats." For the past decade and more, she lived in the Zoo of the British capital and, until stricken by paralysis in 1932 at the age of 18, was the tame darling of every "young visiter."

But to legions who had never seen her in the flesh, Winnie was vicariously even better known as the original of that "Winnie-the-Pooh" made famous by A. A. Milne's book of that name. What if therein the animal was a Teddy Bear? It was a Teddy Bear alive as only a child's Teddy Bear can be—and it was one of a glorious, though diminutive, animal-company. Already the members of that company have taken their places with the White Rabbit and the Dormouse among literary immortals.

This, indeed, should console the mourners. If there lies dead in London the Winnie of real life, the far more real Winnie of the juvenile classic lives on to "pooh" and make merry forever with the equally immortal Kanga and Eeyore, Piglet and Heffalump.

Inoculation For Dogs.

City authorities at Hackensack, N. J., have set a good example for other communities. Having found that several dogs were suffering from rabies, they ordered a complete quarantine and compulsory inoculation of all the dogs in the community.

Immediately, of course, there were protests. Dog owners, like the owners of any property, resent being told what they may or may not do with their possessions. But dogs, which have a natural instinct to roam, are a concern of many beside their owners. Although scares over rabies are often exaggerated, the menace nevertheless exists. There is, however, a simple and effective method of preventing rabies which causes the pet about five minutes of minor discomfort and which costs very little.

As far as we know there is no hint of a single case of rabies in Washington. There certainly is at present no need for quarantine here. But the pet owner, who has at heart the best interests of his dog and his neighbor's dog, not to mention himself and his neighbor, will do well, at the approach of warm weather, to guard against hydrophobia by the easy method of inoculation. The sense of security will more than repay the cost and the slight inconvenience involved.

Insuring Real Estate.

Now that President Roosevelt's housing program has been outlined to Congress the reason for repeated delay in its announcement is apparent. Instead of being a simple plan to stimulate building, it is a highly complicated and extensive program of real estate financing. In addition to promoting home construction, modernization and repairs, the President asks Congress to provide mortgage insurance, to create a system of Federal mortgage associations and to insure share and certificate holders in building and loan associations.

The program would be administered by a home credit insurance corporation with capital stock, amounting to $200,000,000, to be supplied by the Treasury. A voluminous bill introduced by Chairman Fletcher, of the Senate Banking Committee, would give this agency power to insure "approved" financial institutions against losses resulting from credits extended to home owners. As in the case of the farm and home mortgage relief plans, the Government would not become a direct lender, but would guarantee private credit agencies against loss up to a certain percentage.

A second phase of the program is long-term mortgage financing. The President favors "mutual mortgage insurance under Government direction to enable private agencies to make first mortgage loans on newly constructed houses up to 80 per cent of the appraised value of the property and to make new mortgages on existing homes up to 60 per cent of the appraised value of the property." In regions where interest rates are high, or funds are lacking, mortgage associations would be set up, under supervision of the Federal Home Loan Bank Board, to lend money upon and deal in real estate.

"Insurance for share and certificate holders in building and loan associations, similar to the insurance provided for bank depositors," says the President's message, "is the fourth phase of the program." He considers this step necessary "to arrest any further drain on these institutions and to put them in a position to resume normal, useful functions."

Considered as a whole, these sweeping measures are comparable to the financial labyrinth built up under the Farm Credit Administration to finance agriculture. It appears that the Administration intends virtually to underwrite the real estate business. The Government has already assumed extensive contingent liabilities in refinancing farm and home mortgages and guaranteeing bank deposits. Pressing emergencies in each of these fields induced Congress to adopt measures of questionable soundness. Now the Administration contemplates use of the same methods, not to avert a crisis, but to stimulate the construction industry.

No one aware of the extent of unemployment in the building trades would minimize the importance of reviving this industry. Yet some of the means by which the Administration attempts to bring about this result are fundamentally unsound. The whole program puts expediency ahead of reliable business principles. Before the Treasury is thus involved in the real estate business Congress should at least make certain that unwise legislative impediments to the flow of capital into industries of this kind have been removed.

Artists In Uniform.

Economically and socially the Russian experiment may have done worlds of good, but artistically it seems to have been a failure. As John Reed, sensitive and sensible reporter of the revolution, once said, "This class struggle raises hell with your poetry."

If we are to believe the evidence presented by Max Eastman in his new book, "Artists in Uniform," the attempt to regiment factory hands and farmers may have done much toward the material rehabilitation of the country, but the Russian program of regimentation of artists has been disastrous.

Of course Mr. Eastman is a confirmed Trotskyite and hates Stalin. Perhaps his exciting book, the main thesis of which is the necessary separation of art from propaganda, may itself seem to savor more of the latter than of detached criticism. But essentially it makes out an excellent case against literary regimentation. It shows the soul of Russian artists withering under the stiff uniforms of a Cause.

American writers have not yet all gone over to the ranks of the propagandists. But many members of the comfortable middle class, suffering twinges of conscience and desiring to be in the thick of things, have listened to the arguments demanding a proletarian literature. The results, in most cases, have been sorry affairs. Strange as it may seem, the attempt of our writers to become proletarian over night has produced a group of literary snobs, who spout the dialectic of Karl Marx as the only way to salve their uneasy minds.

Tetriakov, the revolutionist, foresaw a day when literature would be made in the workshop. "We can't wait forever," he said, "while the professional writer tosses in his bed and gives birth to something known and useful to himself alone. We assume that book production can be planned in advance like the production of textiles and steel." The result of this theory was Russia's greatest tragedy; suicide followed suicide among the poets, and there was no literature to compensate the deaths.

Artists in any uniform are sorry figures and the attempt to regiment poets or painters in any cause is bound to be disastrous. Those critics who would regiment American writers would do well to read this book and see the effects the process has had in Russia.

An Unstopped War.

Publication of the report of the League of Nations' commission to the Chaco has coincided with a bitter intensification of the long war of attrition between Bolivia and Paraguay in that area.

Last week-end Paraguayan planes bombed the Bolivian positions for hours in reply to Bolivian threats of dropping high explosives on Asuncion, the capital of Paraguay. At the same time the Bolivian government announced that if Paraguay uses poison gas "such reprisals as may be deemed suitable" will be undertaken. In short, the protracted hostilities in South America can no longer be slightingly described as bush-whacking. What is sometimes referred to as "civilized warfare" is in full blast between these two countries of similar culture, race and language.

To terminate what the league commission calls this "inhuman and criminal" struggle it is recommended that the Great Powers declare an embargo on the shipment of all munitions to the belligerents. Such an embargo, undoubtedly, would do much to mitigate the growing horror of the present war. Both countries have throughout obtained the great bulk of their military equipment from abroad. Yet the suggestion, though merciful and sound, also throws into relief the deeper problems presented by the Chaco hostilities. In the state of frenzy to which Bolivians and Paraguayans have worked themselves, fighting might well continue if cold steel had to be substituted for bombs and chemicals. And, beyond that, it may well be asked whether the Great Powers can properly enforce on these small belligerents a form of pressure which they would bitterly resent if applied by others to themselves.

Though admirably drafted and unquestionably impartial, the chief impression conveyed by this league document is the weakness of present international machinery for the preservation of peace. It is dubious whether this machinery can stop a particularly senseless war between two minor countries. It is certain that the method recommended there would be unworkable for general application.

League organization, once feared by some as setting up a dominating super-state, is seen in the test to be much more pathetic for its weakness than dangerous for its strength. In fact the chief advance brought by the war in the Chaco is that it has furthered a cooperative approach by the peace systems of the league and of the United States, which individually have proved helpless to cope with even this relatively minor example of international anarchy.

Foreign Bond Defaults.

The Institute of International Finance has issued a report analyzing the status of foreign bond issues. It estimates that approximately $3,000,000,000 of the $8,200,000,000 of foreign dollar bonds now outstanding are in default in respect to interest payments. As some of these bonds were originally sold abroad and large amounts have been repurchased at bargain prices, the amounts still held by Americans are placed at from $5,500,000,000 to $6,000,000,000, with the amount in default close to $2,000,000,000.

This impressive total gives an exaggerated impression of the extent of the losses suffered by American investors in foreign securities. It will be a long time before it will be possible to estimate with an approach to accuracy the cost of our ventures into the foreign investment field. Difficulties in transferring payments abroad have made it impossible for many solvent debtors to transfer amounts due. Germany, for example, heads the list of countries in default on dollar bonds, with the sums involved totaling about $876,000,000. Transfers have not been entirely suspended on these bond issues, however, and many debtors are paying in full in nontransferable funds. Moreover, in over 50 per cent of all the cases listed, some provision is being made for partial payment.

Given a revival of world trade, stabilization of currencies and removal of the exchange restrictions and controls that have prevented solvent companies and individuals from meeting their obligations abroad, the American investor will find that he has not suffered as severe losses as the default showing would indicate. With full allowance however, for favorable contingencies, the record is undoubtedly a distressing one. It testifies to the rashness with which the American investing public surrendered its capital without giving thought to the complications that would arise when lending ceased and repayments had to be made out of the resources of debtor countries instead of with the aid of new borrowed funds.

Mile Posts

A Parade of the Past From the Files of The Post.

TWENTY YEARS AGO TODAY.

REGULAR AEROPLANE passenger service was started between San Francisco and Oakland, Calif., a distance of 6.7 miles. Mayor James Rolph, jr., was the first passenger carried.

WILLIAM MARCONI announced that recent wireless telephone experiments resulted in attaining an apparatus which was capable of telephoning a distance of 100 miles. Prior to this test they had spoken successfully over a distance of 33 miles.

TEN YEARS AGO TODAY.

THE DEPARTMENT OF JUSTICE, acting upon sensational charges made by the Senate District Committee's investigation into Washington's alleged real estate combine, began its own investigation into the financing operations of the F. H. Smithy Co. and others mentioned in the report.

SURROGATE JAMES A. FOLEY was elected successor to the late Charles F. Murphy as leader of Tammany Hall. Only two of the 70 members of Tammany's executive committee voted against him.

SENATOR SMITH (Democrat) South Carolina, introduced a bill providing for the creation of agricultural associations with the power to lend money on farm products, limit production and market commodities, the measure being designed as a compromise upon which the whole strength of the farm bloc could be centered.

"She Loves Me, Loves Me Not."

Letters to the Editor

The Post welcomes letters from its readers. All communications must be signed with the writer's name and address. Upon publication initials or pen names will be used if requested. Letters are subject to condensation and in no case should they exceed 250 words.

Birth Control.

To the Editor of The Post—Sir: What has come over the self-advertised "most progressive" paper in Washington? What has happened to the "modern" readers who criticized me severely for deriding the "forward-looking" Margaret Sanger? Where is Mr. Quinn, and Mr. Wilson, and "Birth Control," with The Post champions of the drug and chemical companies who would make bigger and better profits from the degrading perversions of human faculties?

The Washington Post and its "moderns" overlooked a great chance to blast away at the "conservatives in morality" when it did not editorialize the April 30 dispatch from New Castle, Del. May I recall the dispatch's contents?

A certain Henry E. Snavely, superintendent of schools, was ousted by the board of education because he wished to teach birth control as well as sex hygiene in the schools. According to the article, Snavely contended people "must face facts for theories of a bygone age, for the day is past when purity in the older sense can be maintained." He also said that "the automobile and the new freedom granted youth have made external control of conduct virtually impossible."

Holding our comment, we pass to the board's criticism. Newman T. Booth, its president, criticized Snavely's attitude and on the grounds that sex hygiene should be taught on the foundation of "individual decency and purity of life." Splendid. But, when Mr. Snavely added that sex instruction was necessary because "several girl students were expectant mothers and the moral situation had to be improved" he certainly let the cat out of the bag!

Now, here is a situation that is rather difficult for the "moderns" to face. After all, if one's daughter is going to live the life of the "new freedom," she should get the necessary information from her parents. And if she doesn't want the information, it shouldn't be forced on her at school. She has some rights!

Another angle. As long as "purity in the older sense" can no longer be maintained, I am surprised that the board of education should be aroused against Mr. Snavely. What an injustice to a man who is all for progress, all for modernity, all for Sangerism! Will these old fogies be allowed to impede the march of progress by pretending that their daughters can ride in automobiles and still remain pure? Will they be permitted to oust educators who do the children a great service by destroying their ideals and giving them a "realistic" attitude toward life? Come, come, Mr. Editor, where is the old fighting spirit? Let's issue a clarion call to Mr. Quinn, and Mr. Wilson, and "Birth Control" and put those Delaware upstarts in their places!

PAUL V. MURRAY.

Washington.

Washington Traffic Hazards.

To the Editor of The Post—Sir: Mr. Bruner's article in The Post of May 9 has interested me very much.

I made the observation during a visit to Washington last October-November that Washington traffic was the most unsatisfactory, disgraceful and dangerous (especially from the pedestrian's point of view) of any of the large cities of the country. Since I left here last November I have visited New York, Philadelphia, Baltimore, Chicago, Kansas City, Denver, San Francisco, Los Angeles, New Orleans, St. Louis, Houston, Dallas, Oklahoma City, Wichita, Mexico City, and I am frank to say that from such opportunities as I have had of observing in each of the foregoing cities, traffic conditions in Washington are still far more deplorable and unsatisfactory, not to say "dangerous," than in any of the cities mentioned. It has seemed to me that the pedestrians would be justified in forming some sort of a protective society, to force some kind of modification and other changes in the traffic regulations tending toward their own (the pedestrians') greater safety.

Of course, one must realize that conditions in Washington are peculiarly difficult—with the huge number of Government employes who crowd the streets at opening and closing hours; the huge number of these same employes who drive machines; the large number of tourists—with and without machines—who visit the Nation's Capital; the many "circles" around which traffic from avenues and streets must pass, &c. But these are perhaps explanations only.

Perhaps statistics, based upon number of inhabitants, drivers, &c., compared with other large cities would not bear out my observations. But I do know that whether in a taxi or walking I feel more safe on the streets of any other large city in the country than in Washington.

E.

Washington, May 9.

A Silver Suggestion.

To the Editor of The Post—Sir: I am very much interested in silver legislation by this Congress, but from reading the papers it seems difficult for the leaders in silver legislation, Mr. Roosevelt and Mr. Morgenthau, to agree on a silver bill. I would like to propose a measure which is perfectly sound in principle and which I believe would give us a world dollar, as follows:

That the Treasurer be authorized and instructed to buy 50,000,000 or more ounces of silver each month until the total value of the silver in the United States Treasury equals the total value of gold in the Treasury according to market prices of gold and silver.

That by buying or selling gold or silver the total value of each be maintained at or near the same amount.

That when specie is demanded for currency, the holder of the currency be paid 50 cents worth of gold and 50 cents worth of silver. In other words, that every dollar of our currency be considered as backed by 50 cents worth of silver and 50 cents worth of gold.

That no fixed value per ounce be placed upon either gold or silver, letting the parity between the metals be determined by the law of supply and demand.

A. J. SEALE.

Lafollette, Tenn., May 11.

Suppressed?

To the Editor of The Post—Sir: The friends and champions of repeal take the cake. Felix Bruner, in The Post of May 9, writes that the amazing increase in auto fatalities can not be laid to repeal because liquor didn't come back to the District until March.

The first well-known self-deception was that as much booze was drunk during prohibition as before—yet, it didn't return until March. The second was that, once made legal, the increase in quantity and quality (hear, hear) would decrease the total consumed, and the third, that a drunk filled with lawful liquor could be more easily "controlled" than his bootleg brother.

Now we behold the apostles of personal liberty kidding themselves that an "alleged" (reporters don't ever dare to omit that word) drunk is generally the victim of some bigoted persecutor and ignore the fact that in more than half the accidents due to drink the condition of the driver—or the pedestrian—is carefully suppressed.

ED. S. REYNOLDS.

Martinsburg, W. Va.

Hoi Polloi and Art.

To the Editor of The Post—Sir: As a perfect specimen of Philistinism pushed to its ultimate I submit the statement of Mr. Roy North, Deputy Third Assistant Postmaster General, quoted in The Washington Post of May 7: "What is art, compared with sentiment?"

Let it go that we must always suffer such opinions from hoi polloi. Let it go that poor Whistler must twist and squirm in his grave. The really terrifying thing is that today the masses, of which Mr. North is obviously symbolical, are in power.

There was a time, even in the United States, when such people submitted to the rule of intelligent minorities. But that time is passed. Today, with the arrogance of the people they have overthrown, they are imposing upon the world their opinions and their standards.

May I suggest that all those who are nauseated by Mr. North and his kind read a single short volume entitled "The Revolt of the Masses," written by the distinguished Spanish philosopher, Ortega y Gasset? In it the real problem is clearly stated for the first time, I think, and an eminently sane solution to it offered.

JOHN CLEAVER.

Washington.

Federal Annual Leave Cuts.

To the Editor of The Post—Sir: Cutting in half the Federal employes annual leave was both a mistake and an injustice. It is not alleged, nor has it been proved, that this measure saves anything for the Government. I am informed that not one employe was released because of the saving in time and that not one additional employe would have to be hired if a full restoration of leave were made. Since the curtailment saves nothing, its continuance represents only ignorance or pettiness.

The great majority of Government employes are away from their actual homes, where they have relatives and other interests, and almost all of them are at least potential voters. The leave curtailment has made it impossible for many of them to return home once a year and very inconvenient for any of them to do so. These circumstances alone make the continuance of the present law a very serious handicap.

Government employes hope that before Congress adjourns it will relent and remove this uneconomic and unjust law from the books.

AN OLD EMPLOYE.

Washington, May 11.

Editor's Plight.

Joseph Paul Gobbels, the minister of enlightenment and propaganda in Adolf Hitler's government, recently asked the German newspapers to put a little more life into their columns. He said the press had become dull and monotonous, and suggested that not only might the monotony be relieved by occasional criticism of the Nazi regime, but also that such criticism would probably prove useful to the government. The critical comment, he added, would obviously have to be "constructive," which goes to show that our own Messrs. Johnson, Richberg, Ickes et al. are not alone in their enlightened progressivism.

But so successfully had the Nazis cowed the German press that only one journal dared to take advantage of the minister's graciousness. This was the Grunepost, a popular newspaper with a wide circulation among the farmers. Its editor took Herr Gobbels at his word. He began by publishing an editorial suggesting that Herr Gobbels could greatly improve his usefulness if he would eliminate some of the miles of red tape in which his department had bound itself.

No second editorial was published. The Grunepost was promptly suspended for three months, which really meant that it was being put out of business. And its editor was just as promptly hauled off to a concentration camp, doubtless for being insufficiently "constructive."

(Baltimore Sun.)

The Post Impressionist

"England Expects—"

Postoffice, Tuesday.

ANYHOW, Great Britain is safe. After "the changes and chances" of the recent past, you wouldn't recognize most European countries if you walked right into them on Unter den Linden or at the Spasskiye Vorta. During the last few weeks, fears have been uttered, within hearing of the American State Department, that the British Isles were already, though as yet covertly, going the same way.

We are happy to assure our readers that these fears are unfounded. We have it from the Column's own Special Commissioner, lately arrived at the Anglo-Saxon capital.

"What a place—what a place!" she writes. "I am mad about London." And she is distinctly not the kind of person to be mad about London were London mad.

If London is sane, London is unchanged. Now, London's nerves have always been atune with all England's. Therefore, the British nation is unaltered.

* * *

For what, as Renan asked, is a nation? He reached a conclusion correctly complicated—for a scholar. Yet everybody knows that a nation is a state of mind. France is culture and the arts. Germany was kultur and the sciences. England is good sportsmanship, good service and no damned sentimental nonsense, sir.

* * *

Well, has England's sporting spirit lessened even a little?

In our times, when you rose betimes at an English country house, you inevitably found your host halfway through the buffet-breakfast and dressed for hounds, or grouse, or fishes. Regardless of the weather, he would greet you:

"Lovely morning—let's go out and kill something."

So also now our Special Commissioner writes us that Parliament the other day postponed debates upon such trivial questions as unemployment and armament, for the passage of a Sports Act, especially intended to regulate gunning after the antediluvian Monster of Loch Ness.

* * *

Good service?

There was the era when a Labor Government ruled, and there was that story of the young man down from London to visit his Tory father lately defeated for the Commons. The y. m., at the house of one of his father's neighbors, inquired:

"Who's your rather well-mannered under-butler that just served the cocktails?"

The hostess gave the name.

"Ah, yes, of course," said the y. m. "He's the johnny who beat my governor in the bye-election, isn't he?"

* * *

Or, if you consider that dubious, take this:

During the 1914 autumn our bedroom overhung the North Sea, close by Scarborough. We had a more English maid than any anywhere off the American screen: A straight-fronted personage named, honestly, Binns. Every morning at 8:10 she bore tea to our couch. She bore it at 8:10 one fateful morning as on every other. Had our orders been for 8:30, she would not have brought it until then—and we, who could sleep through any exterior noise, would have missed the show.

"Good morning, sir."

That, according to ritual, woke us. "Good morning, Binns. Any news?"

"Well, sir, they do seem to be bombarding Scarborough."

We asked a foolish early-morning question: "Who are bombarding Scarborough?"

Said Binns: "I expect it would be the Germans, wouldn't it, sir?"

And she passed, unhurried, from the room.

* * *

Now, under a date of the last days in April, thus writes our Special Commissioner from London:

"Last week an epileptic drove his car into a crowd of people in front of Buckingham Palace. He killed one person and hurt two more. Also he knocked down the bearskin-hatted sentry whose duty it was to pace back and forth before the palace gate. That sentry replaced his bearskin and, heedless of the dead and dying, resumed his even march."

* * *

But is there a deeper danger, a change not of the English habit, but in the English heart? Shifting from sentiment to sentimentality, much of Europe has run Left toward Bolshevism, Right toward Fascism — mistaking, the philosophers say, false mass-charity for true collective benevolence. And we have all heard rumors of a Communist camaraderie increasing in London, of a pseudo-Mussolinism growing under Sir Oswald Mosley's tender care.

Now these fears also our Special Commissioner allays. Nobody speaks more surely for the English middle class than does that novelist and dramatist Somerset Maugham. The other evening, at dinner, he sat next to a lady who confesses to having been "in one of those disgusting moods of loyalty defending rather lovable mediocrities" and, presumably, defending the new political sentimentalism. The Commissioner reports that Maugham retorted:

"Much as I like sitting next to you, I shall deny myself that pleasure in future lest I again get splashed with the milk of human kindness!"

* * *

So, as fundamentally now as when Nelson mentioned it, "England expects every man to do his duty." And so, now as then, England is not being disappointed.

Along the Potomac

With
Carlisle Bargeron

OUR Mr. Thurston in his "Politics and People" column has written of the National implications in Pennsylvania's primary today, but I think there is one important implication that he has entirely overlooked. Among other things, the primary will show in some degree whether people are really competent to govern themselves. With our various "ists" and "isms" in the political thought just now there is considerable talk of Fascism, you know. In my humble opinion, should Mr. G. Pinchot be selected as the Republican candidate for Senate the argument for Fascism or a dictatorship would be considerably advanced, at least in Pennsylvania.

BARGERON.

The Pennsylvania voters have given us many a laugh in our day. They have done some mighty funny things. But the funniest yet may be the selection of Mr. Pinchot on the ground that he is a supporter of Mr. Roosevelt and that such action would, therefore, be helping the President. If the voters do this, they will cause our sides literally to ache. And he, being able to appreciate a good joke, I am sure that no one will laugh heartier than Mr. Roosevelt himself.

• • • •

I don't know, of course, but I feel confident in saying that if there is one thing in this world that Mr. Roosevelt can do without it is the support or friendship of Mr. G. Pinchot. He might not like the interpretation which would in some quarters be put upon Mr. G. Pinchot's defeat, the interpretation that it was indirectly a vote against him, but I am inclined to believe that he would be willing to stand this temporary discomfort.

Mr. Roosevelt has expressed admiration and friendship for many people. He has said, in fact, that he needed the assistance of many of them. But if ever in his long career he has expressed any of these attitudes as regards Mr. G. Pinchot it has not come within my ken.

• • • •

We have, instead, something to the direct contrary to be guided by. When he was at Warm Springs in 1932 or early 1933, just before he took office, Mr. Roosevelt was discussing plans for his inaugural. There were two prominent negatives that he laid down. One was that the cadets and midshipmen from West Point and Annapolis could not participate because of the expense involved and the other was that there should be no riding up the avenue on a white horse by Mr. G. Pinchot. He didn't mention the gentleman by name or even intimate that it was Mr. G. Pinchot to whom he was referring. But he so worded his ban that we knew that the Pennsylvania Governor was the one he had in mind.

Four years previously the Pennsylvania Governor had ridden up the avenue in such prominence that there was a question as to whether the parade was not for him.

• • • •

It is a fact that Mr. G. Pinchot knows as well as anyone Mr. Roosevelt's lack of dependence upon him, and yet he campaigns in Mr. Roosevelt's name in such a way that anyone who is really dependent upon him is in one dickens of a fix. It is just about as politically poverty stricken as a man can be.

It appears, though, that Senator George Norris is in that fix. He needs Pinchot. He wants him to be not only selected in the primary but to be sent to the Senate in November. The Senator has been up in Pennsylvania telling the voters this. It is most unfortunate, in my opinion, for the Progressive cause. It is, indeed, hard up.

The truth is that the Progressives in their ambition to build up their group are for anything that will carry their label. Mr. G. Pinchot says he is a Progressive, therefore, the Progressives want him to come to the Senate. They are like a lodge that is not careful about the members it chooses so long as they will learn the password and pay their dues.

I suppose if they were asked to explain in just what they consider Mr. G. Pinchot progressive, they would reply that he is progressive in his views. They overlook the fact that his main views are to stay in office; that what he really is, is a sham.

Two Men Arrested In Highway Crash

Westminster, Md., May 14 (Spl.).—Three men were jailed here following an accident yesterday when a gasoline truck, driven by Lawrence R. Yingling, Westminster, collided with an automobile driven by William P. Miller, Woodbine, near here.

State Officer B. C. Mason charged the truck driver with driving under the influence of liquor and reckless driving, while Miller was charged with operating a car without a driver's license. Charles J. Yingling, a passenger in the truck, was charged with drunken and disorderly conduct.

Vernon Hill, Sykesville, riding in the automobile, was thrown through the windshield and suffered severe lacerations. Earl Welsh, Woodbine, and William Karnauff, Sykesville, also riding with Miller, escaped with only minor injuries.

Washington Duty Hits D.A.R. Affair

Richmond, May 14 (AP).—Mrs. Franklin Delano Roosevelt today informed the De Grasse Chapter, Daughters of the American Revolution, that neither she nor the President will be able to attend ceremonies at Yorktown, on Wednesday.

Mrs. Roosevelt explained, in a message received here, that she and the President must receive a group of Belgians at the White House on the day of the Yorktown affair.

She was to have been guest of honor at the unveiling of a D. A. R. marker on the grave of Mrs. Phoebe Roosevelt, first president of the chapter, and a distant relative of the President and his wife.

Educator in Danville Quits After 52 Years

Danville, Va., May 14 (Spl.).—John W. Cook, head of the commercial department of the Danville High School, today announced he would retire at the end of the present session after 52 years devoted to the cause of education.

He has been on the city school faculty 23 years, served the County of Pittsylvania 7 years and has been at the head of private schools 22 years.

Bausell Faces Second Trial

Judge in Murder Case Refuses Venue Change.

Wytheville, Va., May 14 (AP). Trial of Bernace Bausell on a charge of the murder of T. Eugene Cornett near Rural Retreat last January 13 was started this morning, after Bausell and his father, Henry F. Bausell, Lebanon newspaper publisher facing a similar charge, had been denied a change of venue.

Selection of a jury from a special venire of 50 was started and the first four examined were given a place in the panel.

Three weeks ago the Bausells were acquitted on a charge of killing Virginia Cornett Bausell, estranged wife of the younger defendant who fell in the same gun battle at the Cornett home, in which her father, T. Eugene Cornett, was slain.

The defendants were brought here this morning from Roanoke, where they have been held in custody since the previous trial. Before proceedings got under way this morning the court room was cleared, and as spectators were readmitted they were searched for arms. It was explained this precaution was taken in line with allegations in the defense petition for a change of venue. The defense noted an exception to the court's decision denying the change.

Spring Court Term Opens in Frederick

Bar Association Passes Resolutions on Death of E. S. McBride.

Frederick, Md., May 14 (Spl.).—The spring term of the Circuit Court opened this morning with Chief Judge Hammond Urner on the bench.

Illness prevented Judge Arthur D. Willard from being present. The opening session was occupied in marking cases for trial and adopting resolutions by the Bar Association on the death of Edgar S. McBride, its former president.

The resolutions, prepared by H. Dorsey Etchison, Milton G. Irner, jr., Edward S. Delaplaine, Leo Weinberg and H. Kieffer Delauter, reviewing the career of Mr. McBride as a citizen, lawyer, banker and churchman, were followed by a tribute from Judge Urner. Prof. Thomas Joseph Norris, member of the faculty of Mount St. Mary's and St. Joseph's Colleges, near Emmitsburg, and James Shannahan, student at the former college, were given the bath of citizenship.

Crops in Virginia Unhurt by Drought

Richmond, May 14 (AP).—Henry M. Taylor, Federal-State agricultural statistician, said today that rainfall deficiency has not impaired agricultural prospects in Virginia, although cold weather late in April damaged peaches and apples and delayed planting ten days.

The cold weather, he said, delayed the growth of fall-sown grains and pastures, "but the frequent rains supplied an abundance of moisture so crops will make rapid improvement with warm weather."

Frosts and freezes were said to have caused some damage to apples during the last week in April, but the loss was mostly limited to poorly located orchards.

Hisey, of Shenandoah, Gets Election Post

Luray, Va., May 14 (Spl.).—H. Clyde Hisey, of Shenandoah, has been elected a member of the Page County election board to succeed V. C. Griffith, acting postmaster at Shenandoah, resigned.

Mr. Hisey and Leon Keyser are the Democratic members of the board. J. Clark Kauffman, of Stanley, is the Republican member. Their duty is to appoint officials for the various elections. Mr. Hisey will serve until February 28, 1937.

The Once Over

By H. I. Phillips.

HELP WANTED—MALE.

Wanted—Able-bodied American; healthy, ambitious, good teeth, pleasant smile, good voice, vigorous delivery, dreamy eyes (not too dreamy), plenty of red corpuscles and unusual screen personality, to consider one of the biggest jobs in the United States; must like a fight, have the stamina necessary for a tough, prolonged battle and have the temperament not to be influenced by poor prospects, unfavorable conditions, pessimistic editorials and distressing prohecies.

• • • •

Candidate must believe in rugged individualism without overemphasizing it, and should subscribe to the broader life and a more liberal type of government without overdoing either; one who can sob over our glorious traditions of America without seeming to be cold to a new deal for all men and women preferred; committee seeks gusto without loose talk, color without too much noise, progressive ideas without radicalism and pep without disorderly conduct.

• • • •

Possession of a fine radio personality of the highest importance; proof of favorable audience reaction will be helpful, but auditions will be hopefully given applicants claiming to have unusual ability to reach public over the air; committee is anxious to discover a candidate who can combine the dignity of a Lincoln and a McKinley with the humor of Ed Wynne and Jimmy Durante; ability to croon, sing songs about mother love, and play mandolin no handicap; ability to project captivating laugh to unseen audience highly essential.

• • • •

Applicant should be happily married, free from scandal in public or private life, not associated prominently without party leaders of past ten years, free from embarrassing statements on prohibition, labor, &c., and should never have spent any long period as an engineer in foreign fields.

• • • •

No baby-kisser, engine cab rider or trout fisherman wanted. Write Republican National Committee, Chicago, week of June 3.

SHORTS.

Shorts are silly,
Don't you think?
But slightly amusing
When they're pink.

• • • •

The peacock is a silly bird.
Although he looks so grand,
For when he spreads his feathers out
He thinks he's Sally Rand.

ELIZABETH B. COOPER.

AN ACCOMPLISHED FACT.

Russia has adopted a Mickey Mouse of its own in Soviet movies. We knew something big would come out of that five-year plan.

"Beauticians Inaugurate Eyebrow Clean-Up Week."—Headline. It's little movements like this that convince us this is a great country.

BULL'S-EYE!

Dear Hi: The police commissioner of New York has declared that there shall be no more parades in shopping districts. I thought the depression took care of that.

• • • •

Congress has decided against a super-income tax. And I was just going to offer the Government my income if they'd let me keep the taxes.

JACK ARTHUR.

The gulf stream is reported 50 miles off its usual course. The charge that Columbia professors have been monekying with it is anticipated.

(Copyright, 1934, Associated Newspapers.)

Dr. Henry Porter To Address Class

Will Preach Baccalaureate at Waynesboro.

Waynesboro, Va., May 14 (Spl.).—Dr. Henry Alford Porter, pastor of the First Baptist Church of Charlottesville, will preach the baccalaureate sermon for Wilson High School at Basic Methodist Church May 27. Graduation exercises will be held May 31.

Members of the 1934 graduating class are William Nease, Anthony Duffy, Matthews Griffith, Aaron Pannell, Robert Jenkins, Raymond Thieroff, J. J. Harner, Jessie Witt, Aurelia Frank, Clesta Sharpe, Lucille Frank, Carl Craig, Ruth Snow, Albert Hawkins, Elizabeth Kline, Charlene Schwab, Mary Ellen Cox, Alberta Chaplin, Catherine Coyner, Agnes McClung, Mary Hutchins, Dorothea Oas, Caroline Walker, Lillie Buchanan, Mary E. Marks, Thelma Golladay, Cary Sue Craig, Grace Baker, Lyle Wagner, Ray Wimer, William Davis, Tom Noland, Wilbur Grove, Julian Ryder, Louise Cullen, William Hogg, Elizabeth Driver, Enid Myers, Leontine Taylor and Montague Scott.

Dr. S. C. Mitchell Graduation Orator

Harrisonburg, Va., May 14 (Spl.).—Dr. Samuel C. Mitchell, professor of history and social science in the University of Richmond, will address the graduating class of 1934 at the Harrisonburg State Teachers College on Monday evening, June 11, at exercises in Woodrow Wilson Hall.

Dr. Ernest Trice Thompson, John Q. Dickinson, professor of church history and church policy in the Union Theological Seminary of Richmond, will preach the baccalaureate sermon Sunday morning, June 10. He also will be guest speaker at the Y. W. C. A. services in the evening.

The graduation program begins Friday evening, June 8, with a garden party given by the college faculty to the senior class and graduating members of the sophomore class on the lawn of President Samuel P. Duke's home. In the evening a recital will be given by the departments of music and expression, with the college Glee Club in the featured role.

The National Gallery

SOL BLOOM, Representative from New York. George Washington's alter ego. At heart a showman and promoter, an activity that had its germ on the midway plaisance of the Chicago Fair, 1893, when he did a thriving business as proprietor of a "peep show." Subsequent forays in theatrical ventures, the publishing of song writer's effluvia and a side trip into newspaperdom led him to the serious study of the "Father of His Country." Poking with true reverence amidst the hallowed bones of George Washington, he conceived a historic thirst he was to quench as associate director of the George Washington Bicentennial celebration. This was his chance. He made good. The Nation became Washington conscious as thousands received little statues of the soldier-statesman "with the courtesy of Sol Bloom." Bluff, direct, good-natured, many of the Capital's first halls have fed him soup and enjoyed his squat, unabashed rotundity. Sol is a soldier, thirty-second degree Mason, Shriner, Elk, Moose, Red Man and a member of the International Order of B'nai B'rith. Pekin, Ill.—64 years ago—first cradled the future member of "many clubs and institutions."

Such a large proportion of those who have been pictured by Mr. Robles have asked for the originals that The Washington Post is saving all these drawings to honor the requests of any future members of "The National Gallery."

If He Trades a Blind Horse, He Should Get a Cripple for It

By Robert Quillen

Bill Jones was sometimes called a crank because he believed in the sanctity of verbal contracts, but there was nothing peculiar about him except the fact that he kept his word and expected others to do as much.

One fall Bill decided to scrap his antiquated heating system and install a modern steam plant.

Having obtained bids from several concerns, he gave the job to a man who made great promises.

"I shall give you the best material and the best workmanship," said the man, "and finish the job in 30 days. And I'll treat you fair in every way."

"The word 'fair'," Bill answered, "means different things to different men. But I'll accept your definition, and you can depend on me to be equally fair."

Having landed the order, the man became a new personality—as many men do.

The eagerness, humility, exaggerated courtesy and large generosity of the salesman gave way to the cold and calculating hardness of a practical man bent on making a profit.

Bill kept out of the way and in time the work was done, though it required 60 days instead of 30.

When the man asked for his money, Bill made various excuses to evade payment. "Don't worry," he would say; "you'll get what's coming to you." But the man grew tired of waiting and brought suit.

When the case was called for trial, Bill appeared in court with a sack full of money.

"Your Honor," said he, "I agreed to treat this man fairly and to accept his definition of the word 'fair.' He agreed to do my work in 30 days and took 60. I agreed to 'pay cash,' which means payment within 30 days, and I have taken double the time agreed on, as he did. Here is his money."

The man seized the bag and emptied its contents on a table. Then he rent the air with a howl of rage.

"Half of these are Chinese dollars," he cried, "and they're worth less than 30 cents. And the rest of the money is counterfeit."

"That makes it right," said Bill. "You gave me poor workmanship and shoddy material. Be reasonable. You gave me a bad job and I am giving you the same kind of money."

(Copyright, 1934.)

P. J. Staples Dies In Charlottesville

Charlottesville, Va., May 14 (Spl.).—Peter J. Staples, a retired farmer of Amherst County, died yesterday at a local hospital. The funeral will be held from his residence in Amherst at 2:30 p. m. tomorrow, and interment will be in the family burying ground.

Five sons and two daughters survive: Albert A., Leonard D., Fred C., Henry L. and Randolph J. Staples, all of this city; Mrs. L. H. Brown and Mrs. John Newman, both of Clifton, Ky.

Mr. Staples also leaves two brothers, Sidney and John Staples, of Amherst, and the following sisters: Mrs. Mary Cash, of this city; Mrs. James Williams and Mrs. Pat Lawhorn, of Amherst.

High Praise Given To Douthat Park

Clifton Forge, Va., May 14 (Spl.).—R. E. Burson, State park official, a Cornell landscape engineering class, and a group of Marion citizens who visited Douthat State Park in the past week declared it to be one of the finest parks in the State.

Dr. T. Curtis, professor of landscape engineering at Cornell University, and 20 students who had just completed a tour of Virginia parks stated Douthat Park was the best they had inspected.

Burson, State procurement officer, in a speech to the foremen and leaders of the CCC Camps, said Douthat Park is the finest in Virginia. He intimated that President Roosevelt plans to visit the park this summer.

Revival Series Started.

Fredericksburg, Va., May 14 (Spl.).—Revival meetings to continue two weeks were begun yesterday by the Rev. J. W. Strotman, Charlotte, N. C., evangelist, at the Church of God Tabernacle.

Richmond Death Inquest Planned

Suitor Believed Slayer of Divorcee, Self.

Richmond, May 14 (AP).—Harold M. Ratcliffe, Henrico County Commonwealth's attorney, said today that he probably would order an inquest into the deaths of Miss Eloise Tate, 21, Richmond divorcee, and Richmond Comoli, who were found dead this morning at a tourist camp here.

Ratcliffe, who serves also as coroner, said he believed Comoli had killed the girl and then himself.

Several friends of the slain woman said the tragedy resulted from a lovers' quarrel. They said Comoli was jealous of attentions the woman was receiving from other men.

Temperance Play Tonight.

"Meet the Villain," a play directed against the liquor traffic and intemperance, will be presented at the Foundry Methodist Episcopal Church this evening at 8 o'clock. The cast is made up of performers from various Washington churches, including three Foundry players. Miss Maribeth Wilson, daughter of Dr. Clarence True Wilson, plays the lead.

William Lyon Phelps

Daily Talk About Books and Authors.

Learning a Foreign Language.

Many years ago Mr. Upton Sinclair wrote a magazine article on learning to read foreign languages, which seems to me more sensible and practical than most of his political and social ideas. At any rate, I am grateful to him for that article, and I have passed the suggestion it contained to many individuals.

He called attention to the undoubted fact that the teaching of Greek and Litin and French and German in our schools and colleges, however valuable it may be in discipline, is often unproductive; that is to say, a student may learn his lessons well, get high marks, and yet be unable to read at sight a single page in the language he has studied so diligently. This is more often than otherwise actually true.

The reason is, the student does not acquire a vocabulary, the all-essential thing; for it is impossible to read a foreign language unless you know what the words mean. Mr. Sinclair stated a very common experience, when he remarked that after several years of study of Latin, a page of "Caesar," for example, was full of words whose aspect was familiar, and of whose meaning he was ignorant. He had looked up these words over and over again in a dictionary, in preparation for the morrow's lesson; they stayed with him about 24 hours, and then were forgotten.

He therefore made the practical and valuable suggestion that if you want to learn to read French, you should familiarize yourself with the mere skeleton of grammatical requirements, which you can get in the first few pages of any First Book in French. Then take a novel or a play, get a blank book, and start to read. Every time you come to a word you don't know, write the French and its English equivalent in the blank book. When you have finished your self-allotted task, learn the meaning of every one of those French words, so that by glancing at the French words with their English equivalents covered up, you know instantly their meaning. The next day, before going on with your reading, rehearse that vocabulary you learned yesterday; making absolutely sure you know it. Every day, before beginning to read, go back over your entire written list from the beginning. In this manner, you obtain the one essential thing—you have a vocabulary.

The necessary vocabulary in any foreign language is not very large. A great many years ago, I tried this system. I took a long novel, looked up every word I didn't know, wrote it down, and learned it firmly. In about three weeks, my ability to read had increased remarkably. And when I had finished this long novel, I took up a new novel, and read it at sight.

I would suggest to all boys and girls at school, and to all persons who now have leisure time on their hands, that in the summer vacation, or in their leisure, they learn a foreign language.

For those who wish to learn French, let me recommend the novel "L'Abbe Constantin," by Halevy. This seems as if it must have been written for the benefit of foreigners; it is so easy and so full of words whose meaning is apparent. Yet it was written by a member of the French Academy, with only French readers in mind.

Tomorrow—Anglo-Saxons and Italians.

Mayor, 41 Others To Face Court in Slot-Device War

Hopewell, Va., May 14 (AP).—Forty-two citizens, including the mayor and a member of the city council, are under indictment here on charges of permitting operation of slot machines.

A special grand jury, which returned the indictments, also returned seven other indictments charging citizens with operating or being interested in gambling in the form of "poker and rummy."

The true bills are returnable in Police Court.

Flue Bursts; Bedfast Man Borne From Fire

Luray, Va., May 14 (Spl.).—An overheated flue at the home of Joseph R. Bumgardner burst open from top to bottom yesterday, setting the house afire.

Mr. Bumgardner, ill in bed, was carried out by neighbors. The building was saved from total destruction by the Luray Fire Department, which traveled 6 miles to the scene in five minutes.

Keeping Cows in Town Takes Doctor to Court

Danville, Va., May 14 (Spl.).—Dr. John Hawkins was arrested here today charged with maintaining a nuisance by keeping a herd of cows in the residential section. Thirty neighbors petitioned the health department to do something about it and H. E. Phillipe, dairy inspector, swore out the warrant.

Dr. Hawkins said he intends to fight the charge in police court tomorrow.

No End of Books

By Theodore Hall

IT IS by no means remarkable that Presidents like detective stories. When one's chief concerns are dependent on the alarmingly vague imponderables of popular judgment and the opinion of the press, not to speak of Congress, it must be what I shall mildly call a pleasure to move for a while into a world where the detective always gets his man. Absolute certainty must surely be a relief in the White House.

And yet a devotion to the gentle cult is not always a mark of our highest office. According to the late Irwin H. (Ike) Hoover, chief usher at the White House under 30 years of Republican Presidents and 12 years of Democrats, in a recent issue of the Saturday Evening Post, there has been a not unexpected personal difference here. "Wilson was the greatest reader of them, Hoover next, Coolidge read them occasionally . . . (Theodore) Roosevelt, much the greatest reader of all, never read detective or mystery stories." The rest of today's column is for kindred spirits of the War President.

• • • •

F. L. Gregory is a newcomer to the ranks of *THEO. HALL*, sleep-preventers. His first effort, "The Cipher of Death" (Harper, $2), ranks in power with a chronic case of advanced insomnia. It starts with a corpse in a morgue, warms up with an explosion in a moving picture laboratory, really begins to get going with a whole series of dagger murders. To top off, each of these last is accompanied by a very odd-looking suicide. The general flavor is Long Island, plus a strong dose of Persian lore—the murderees are members of a recently returned expedition.

For detective we have a little Frenchman, M. Bouvard, who goes in for algebraic equations and archeology. But the learning does not smother the vigorous creeps with which Mr. Gregory fills his story.

The book is a so-called "Sealed Mystery," which means that if you can forebear breaking the paper seal which holds the last pages you can trade the book back for your money. My bet is that Harper won't need to cough up a cent.

• • • •

Mrs. Marie Belloc Lowndes wrote her first mystery story at the age of 45. Yet it has been 21 years since "The Lodger," which Edmund Pearson called "the best book about murder written by any living author," burst upon a delighted world.

Mrs. Lowndes was rather less delighted. She much prefers to do historical studies. And she once said, "although books dealing with crime are now always expected of me, I am not, and never have been, more interested in crime than should be any person of average intelligence." The trouble, it seems to me, is that her crime books always excite the reader to more than normal interest.

The great-great-granddaughter of Joseph Priestley, the granddaughter of the woman who translated "Uncle Tom's Cabin" into French, the daughter of Bessie Parkes, early suffragette, and the sister of Hilaire Belloc (all of these being Mrs. Lowndes) has written one more murder tale in her characteristic manner — "Another Man's Wife" (Longmans, $2). Murder tale is not quite the term, though there is a murder in it. For she has always been more interested in the "Why?" than the "Who?"

When she tells of Delia Seaton, daughter of wealth, wife of England's great cricketer, beloved of a dashing automobile racer, it is for the sake of looking into Delia's character when the disaster and murder occur. That she makes this sort of problem as tense and enthralling as the more usual hair-raising plot is to Mrs. Lownde's peculiar credit.

• • • •

"Portrait of a Murderer" (Reynal & Hitchcock, $2), by Anne Meredith, comes with a deal of fanfare. But I balk. I do not think the book was so much written as snipped piecemeal from the sappier magazines and then thrown together. It is supposed to be something entirely different in the way of mystery stories—a keen analysis of mind and character, I dare say—and it turns out to be as ordinary as a dish of potatoes.

Adrian Gray, 70, was killed by one of his six grown-up children. Why it wasn't mutual and total I don't see.

• • • •

Miss Hildegarde Withers, that canny spinster of "The Puzzle of the Pepper Tree" and "The Penguin Pool Murder," is with us again in Stuart Palmer's "The Puzzle of the Silver Persian" (Crime Club, $2). I've always liked her, especially since she has taken on the features of Edna May Oliver in the movies. Now, on shipboard, the indomitable Miss Withers gets herself into a mighty pretty kettle of fish, and ends up by matching wits with a Scotland Yard inspector.

Mr. Palmer puts so much life and humor into his characters that you could skim off all the mystery and it would still remain a very readable novel.

D. S. Hite, 85, Dies In Luray Hospital

Luray, Va., May 14 (Spl.).—Daniel S. Hite, 85, a descendant of one of the first families settling in Page County, died this evening in Page Memorial Hospital, Luray, following a week's illness.

He was one of the leading farmers in the Mill Creek Valley of this county, where he owned a 500-acre farm.

Four children—Edgar Hite, Rubert Hite and Mrs. I. S. Ewing, of Harrisonburg, and Mrs. R. B. Shenk, of this city, survive him.

Ashland Kiwanians Resume Rural Parleys

Ashland, Va., May 14 (Spl.).—The Ashland Kiwanis Club will continue its custom of holding summer meetings in rural communities this year, Burley P. Loving, club president, announces.

Meetings will be held at Doswell with John A. Davis as chairman, at Beaverdam with J. N. Luck as chairman and at Rockville with Walter Cross as chairman. Dates will be set at a meeting of the club's board of directors May 21.

V. M. I. Alumni Smoker Tonight.

Washington Alumni of the Virginia Military Institute will hold an informal smoker at the Army-Navy Club at 8 p. m. today. Guests include Assistant Secretary of State R. Walton Moore, Representative A. Mills Robertson, of Virginia; Rear Admiral Cary T. Grayson and Gen. Charles E. Kilbourne.

THESE ARE
Real Bargains
ON SALE
Tuesday and Wednesday
May 15th and 16th
Field-Grown Everblooming
ROSEBUSHES
18c Ea.; 5 for 87c
LIST OF VARIETIES

Red Radiance, rosy red.
Pink Radiance, silvery pink.
Talisman, coral shaded to orange.
Gruss an Teplitz, deep red.
Kaiserine Auguste Viekteire, pure white.
Hoosier Beauty, dark red blooms.
Padre, deep intense red.
Mrs. Aaron Ward, Indian yellow.
Lord Rosmore, pure white.
Souv. de Claudius Pernet, pure yellow.
Mme. A. Barbier, salmon and apricot.
Etoile de France, brilliant red.
Etoile de Hollande, considered best red rose.
Mrs. Lovell Swisher, salmon and gold.
Mevr. G. A. Van Rossem, orange-red to yellow.
Crusader, red.
Edward Mawley, deep black-red.
Jules Goujard, orange-red.
Betty Uprichard, copper red to orange.
Mme. Edouard Herriott, red shaded to orange.
Rev. F. Page-Roberts, coppery yellow.
Charles K. Douglas, cherry-red.
White Killarney, white and double.
Mrs. W. R. Nickerson, pink to yellow.
Los Angeles, coral to orange.
Lady Ashtown, pink.
Gruss an Coburg, yellowish brown.
Mrs. Charles Russell, rosy-carmine.
Killarney Brilliant, deep pink.
Pink Orleans, beautiful pink.
George Elger, yellow.

EVERGREENS Balled and burlapped. No such bargains ever offered before. Large variety. Must be seen to be appreciated. From ..... 59c up

BEDDING PLANTS
Hardy annuals and perennials. Large variety.
10c each, $1.00 per doz.

AMOENA AZALEAS
10-12 inches $0.63
12-15 inches $0.98

HARDY AZALEAS
Hinodegiri
6-8 inches $0.38
10-12 inches $1.29
12-15 inches $1.68

PANSIES, in bloom, 42c Per Dozen

Add 25c for all mail orders

Balderson Co. Inc.
626 Indiana Ave. N.W. Phones: NAtional 9791-9792
EXTENDING THRU TO
617 C St. N.W. Free Deliveries

PUBLISHED TOMORROW
A limited number of first editions of Charles Dickens'
The Life of Our Lord
Now Available
BRENTANO'S $1.75
1322 F St. NAt. 0860
Store Hours 8:30 A. M. to 7:00 P. M.

Private Mail Planes Leave City Tomorrow

Runs to Miami, Atlanta, New Orleans and Detroit Set.

The revamped air-mail service, in which commercial lines will resume the task carried by the Army Air Corps since early February, will start operating tomorrow out of Washington, it was announced yesterday by the Postoffice Department, when several new routes were made public. North-south service will start tomorrow and westbound Thursday.

Washington will be on the Newark-Miami route, on which two round trips daily will be made; on the Newark-New Orleans route, on which there will be one round trip daily, and will be the terminus of a service to Detroit.

Routes operating out of Newark are Eastern Air Lines service, while the routes to the West are being handled by Central Airlines, the contractor for the Detroit service.

The Schedules:

The first plane southbound tomorrow will leave Newark at 5:40 p. m., reaching Washington at 7:39 p. m., leaving at 7:54 p. m. and arriving at Miami at 5:30 a. m. The next trip out of Newark will be at 10:50 p. m., arriving here at 12:57 p. m., leaving at 1:17 a. m., and arriving in Miami at 11:55 a. m.

One northbound plane leaves Miami at 7:15 a. m., arrives in Washington at 5:59 p. m., leaves at 6:24 p. m., and arrives in Newark at 8:30 p. m. The second plane leaves Miami at 8 p. m., gets to Washington at 5:15 a. m., leaves at 5:35 a. m., and reaches Newark at 7:35 a. m. For the first few days the Newark-New Orleans service is to cut out Atlanta. The southbound trip will start from Newark at 9:40 p. m., arriving in Washington at 11:57 p. m., leaving at 12:12 a. m., and arriving in Atlanta at 6:31 a. m.

Washington to Detroit.

Northbound, the plane will leave Atlanta at 9 p. m., reach here at 3:20 a. m., leave at 3:40 a. m., and reach Newark at 5:45 a. m. The westbound planes will leave Washington at 10:45 p. m. and 10:15 a. m., arriving in Detroit at 6:05 a. m. and 4:10 p. m., respectively. The leaving times from Detroit are 12:50 a. m. and 2:25 p. m., with time of arrival, 6 a. m. and 7:30 p. m. On this Western service Cleveland, Akron and Pittsburgh are the stopping points

American Airways announced yesterday a new schedule to start today for Pittsburgh, Akron and Cleveland, connecting with United Air Lines for Chicago, where arrival is scheduled for 10:50 p. m. The plane leaves here at 5:10 p. m. Detroit service will be announced later in the week.

Spanish War Veterans To Honor Commander

Commander in Chief William H. Armstrong of the United Spanish-American War Veterans, will be the guest of honor at the District department's annual dinner at the Mayflower Hotel today, at 7:30 p. m.

Other honor guests will be the members of the National legislative committee, headed by former Senator Rice W. Means. District Department Commander Charles A. Strobel will be toastmaster. George V. McAlear is chairman of the dinner committee

Heads Meeting

Bachrach Photo.

MORSE A. CARTWRIGHT, director of the American Association for Adult Education which meets at the Shoreham Hotel May 21-24.

D. C. Notables On Education Program Here

Conference on Adult Training to Be Held May 21 to 24.

Many prominent Washingtonians will appear on the program at the ninth annual meeting of the American Association for Adult Education at the Shoreham Hotel, May 21 to 24.

Among the speakers will be George F. Zook, United States Commissioner of Education; John C. Merriam, president of the Carnegie Institution of Washington; Felix Morley, editor of The Washington Post; Cloyd H. Marvin, president of George Washington University; Harry L. Hopkins, FERA Administrator; William Green, president of the American Federation of Labor; L. R. Alderman, in charge of the emergency educational program of the FERA, and Joy Elmer Morgan.

Discussion is expected to include all forms of education, although the educators principally are concerned with the FERA program.

Among questions which will be raised at the sessions will be why many graduates of American colleges apparently have little intellectual curiosity and whether capitalization of alumni loyalty and sentiment jeopardize education.

Martin to Inspect Air Line Aids From Macon

Rex Martin, assistant director of aeronautics in charge of air navigation, Department of Commerce, will be a passenger aboard the Macon during the Navy airship's flight from Miami, Fla., to Sunnyvale, Calif., the aeronautics branch announced yesterday.

Martin flew to Miami from Washington in a Navy plane Sunday. The airship is scheduled to leave for Sunnyvale whenever weather conditions are favorable.

Martin will study operation of aids to air navigation on the Federal airways system, over which he has jurisdction.

Equal Quarter Calendar Is Favored by Bearce

Dr. H. W. Bearce, of the Bureau of Standards, spoke in favor of a 12-month perpetual calendar with equal quarters, each to be composed of 91 days, yesterday at the annual meeting of the Horological Institute at the National Academy of Sciences.

Previously the meeting had been opened with an address by Lyman J. Briggs, director of the Bureau of Standards. Business sessions occupied most of the day and the meeting was ended last night with a banquet and entertainment at the Lee House.

Parochial School Benefit.

The Mothers Club of St. James' Parochial School, Mount Rainier, will hold the monthly card party for the benefit of the church and school tonight at 8 p. m. in the church auditorium, Thirty-seventh street and Rhode Island avenue. Hostesses will be Mrs. John White and Mrs. Ada Timmons.

Events of Today

Meeting—American Federation of Arts, Shoreham Hotel, 10 a. m.

Dance—Georgia State Society Shoreham Hotel, 9 p. m.

Breakfast—Early Birds, Willard Hotel, 8 a. m.

Luncheon — National Women's Press Club, Willard Hotel, 1 p. m.

Dinner—Rubinstein Club, Willard Hotel, 6 p. m.

Meeting—The Athenians, Willard Hotel, 7:30 p. m.

Meeting — Washington Chapter, Catholic Daughters of America, Willard Hotel, 7:30 p. m.

Luncheon — Washington Real Estate Board, Ambassador Hotel, 12:30 p. m.

Meeting—Iota Gamma Phi, Ambassador Hotel, 6:30 p. m.

Banquet—The Hecht Co., Ambassador Hotel, 6:30 p. m.

Dinner — United Spanish War Veterans, Mayflower Hotel, 7:30 p. m.

Meeting—National Council of Architectural Boards, Mayflower Hotel, 9:30 a. m.

Meeting—Association of Collegiate Schools of Architecture, Mayflower Hotel, 9:30 a. m.

Luncheon—Directors, the Lion's Club, Mayflower Hotel, 12:30 p. m.

Bingo Party—Southern Dairies, 80 M street northeast, 8:30 p. m.

Luncheon — Columbia Heights Business Men's Association, Cavalier Dining Room, 12:15 p. m.

Luncheon—Lafayette College Alumni, University Club, 12:30 p. m.

Luncheon—Sigma Chi Fraternity, University Club, 12:30 p. m.

Luncheon—Board of Veterans' Appeals, University Club, 12:30 p. m.

Luncheon—Probus Club, Hay-Adams House, 12:30 p. m.

Card Party—Mothers' Club, benefit St. James' Catholic Church, auditorium, Thirty-seventh street and Rhode Island avenue, Mount Rainier, 8 p. m.

Concert—George Washington University Glee Club, Willard Hotel, 8:45 p. m.

Methodist Home Party Tomorrow

The board of managers of the Methodist Home for the Aged will celebrate the forty-fourth anniversary of the founding of the home with a tea and spring shower at 3 p. m. tomorrow at 4901 Connecticut avenue northwest.

Mrs. J. Stanley Long is general chairman for the party. She will be assisted by Mrs. Ralph Wolfe, Mrs. Howell Bartle, Miss Nora McCoy, Mrs. Edwin D. Detweiler, Mrs. H. W. Barber, Mrs. Ivan Riley, Mrs. Mary Frye, Miss Willie English, Miss Helen Harman, Mrs. C. Stanley Titus, Mrs. Oliver B. Jenkins, Mrs. Arthur Chasson and Mrs. Richard Edwards.

Members of the board of managers are Mrs. Harry Hoskinson, president; Mrs. Fred S. Cawson, Mrs. William Haggerty, Mrs. J. Frank Campbell, Mrs. Grace A. L. Suit, Miss Bertha Gray, Mrs. James Mackey, Mrs. Oliver B. Jenkins, Mrs. H. K. Buell, Mrs. Edward M. Hall and Mrs. Frank T. Mitchell.

Post Want Ads Bring Results

more emphatically true today than it ever was
A SIX COSTS LESS TO RUN
. . . and the
CHEVROLET
OVERHEAD VALVE SIX
is the most economical car in the world
SIX CYLINDERS nothing more
OVERHEAD VALVES nothing else
80 HORSEPOWER—80 MILES PER HOUR
FULLY-ENCLOSED KNEE-ACTION WHEELS
CABLE-CONTROLLED BRAKES
SHOCK-PROOF STEERING
BODIES BY FISHER

CHEVROLET **Engineering facts prove it. Experience in building nearly ten million cars confirms it. And the record of over 3,000,000 Chevrolet Six owners removes any shadow of doubt about it: *The only way to get real economy in a low-priced car is to insist on SIX cylinders and OVERHEAD valves.***

SIX cylinders—*no more!*—because *extra* cylinders mean *extra* cost for gas, oil, upkeep and parts. OVERHEAD valves—*nothing else!*—for the same good reason that airplanes use them. And speedboats. And racing cars. They get the MOST power out of the LEAST gas. That's why overhead valves are the choice of leaders—and champions.

CHEVROLET MOTOR COMPANY, DETROIT, MICH.
Compare Chevrolet's low delivered prices and easy G.M.A.C. terms. A General Motors Value.

Drive it only 5 miles and you'll never be satisfied with any other low-priced car

DEALER ADVERTISEMENT

AIR-CONDITIONING *for the Pennsylvania's whole Blue-Ribbon Fleet!*

PENNSYLVANIA RAILROAD leads the world in air-conditioning. This year the lead is even longer than last.

For this spring, *every blue-ribbon train to the West is air-conditioned!*

Wherever you go—Chicago, St. Louis, Detroit, Cleveland—as well as to Philadelphia and New York—there's an air-conditioned flyer that will just suit your plans—if you take the Pennsylvania.

. . .

And you can forget the weather. It's always cool—clean—quiet on these trains. Try one on your next trip.

NEW SCHEDULES TO THE WEST

The trip *to Chicago* is a really pleasant interlude when you take the LIBERTY LIMITED. It's air-conditioned throughout, of course. There is always something new on the menu to tempt your appetite. The de luxe (but inexpensive) private bedrooms—the pleasant club and lounge car—the courteous service—everything helps to make your hours on board pass quickly and pleasantly.

. . .

Similarly fast service on the Liberty Limited to ST. LOUIS and DETROIT. Try the Liberty Limited—or one of its famous running mates—next time you travel West. Similarly convenient schedules eastbound.

THEY'RE ALL AIR-CONDITIONED

To Chicago—St. Louis—Detroit

	FORT DEARBORN	LIBERTY LIMITED
Lv. Washington	12.00 Noon	4.10 P.M.
Ar. Chicago	7.00 A.M.	8.55 A.M.
Ar. St. Louis	.....	1.20 P.M.
Ar. Detroit	.....	8.25 A.M.

	THE AMERICAN MANHATTAN LIMITED	THE STATESMAN
Lv. Washington	6.45 P.M.	11.10 P.M.
Ar. Chicago	1.00 P.M.	5.30 P.M.
Ar. St. Louis	4.30 P.M.	

Standard Time

VACATION BARGAINS: Fares are way down this summer to the new WORLD'S FAIR in Chicago and to all parts of the FAR WEST. This is National Park Year. Why not let the Pennsylvania help you plan your trip? Phone District 1434.

PENNSYLVANIA RAILROAD

Largest Fleet of Air-Conditioned Trains in the World

Many Attend White House Garden Fete

Mrs. Roosevelt Hostess at Reception in Blue Room.

Rain Transfers Function Indoors, But Fails to Mar Day.

By Evelyn Peyton Gordon.

A thunder shower failed to mar the enjoyment of a reception at the White House yesterday afternoon, although the function, planned as a garden party, was transferred indoors because of the weather. Almost 1,700 guests arrived to greet the First Lady.

Mrs. Roosevelt received her guests in the blue room, which made a charming background for the spring frock of soft light blue printed in white which Mrs. Roosevelt wore. The frock was fashioned on straight lines with a short jacket of the same material and was trimmed with a large white flower of mousseline de soie. Guests were entertained also in the green room and red room, which were decorated with vases of late spring flowers. A buffet of drinks, sandwiches and cakes was served in the state dining room. Many guests strolled on the south portico to enjoy the misty view down the rolling lawns.

The guests were those who had called recently at the White House and included members of the Cabinet, justices of the Supreme Court and other courts of the District of Columbia, and many other Capital residents.

Reception Guests.

Mrs. Cordell Hull, wife of the Secretary of State, wore a gown of printed chiffon in white, black and yellow, with a large black hat. Mrs. Henry A. Morgenthau, jr., wife of the Secretary of the Treasury, was in a gown of dark blue trimmed with pale pink, and a hat to match. And Mrs. Homer S. Cummings, wife of the Attorney General, was in brown. Mrs. Claude A. Swanson, petite wife of the Secretary of the Navy, wore a costume of two shades of blue with a small dark blue hat, and Mrs. Wallace, wife of the Secretary of Agriculture, was in a spring print. Mrs. Daniel C. Roper, wife of the Secretary of Commerce, also wore a gown of bright printed crepe with a black hat.

Mrs. Harry Baxter, daughter of the Secretary of War and Mrs. George H. Dern, was glimpsed conversing with Mr. Cornelius Vanderbilt, jr., and looked charming in a gown of pale aqua crepe with a large brown hat. Others who were exceptionally smart in appearance were Mrs. Wilton J. Lambert, in a gown of delicate black lace and chiffon with a small hat of black trimmed with a nosegay of spring flowers; Mrs. George Bowie Chipman, in smart navy blue suit trimmed with white; Mrs. Sidney Tallaferro in a frock of multicolored striped net over navy blue with a large navy blue hat; Mrs. Francis Whitten, in her customary black, with an enormous cart-wheel hat of shiny black straw trimmed with large white and yellow flowers; Mrs. John McClure in a gown of pale peach mousseline de soie embroidered with brown dots and a brief brown taffeta jacket topped by a large brown hat; Miss Alice Fleming, in a printed frock of red and white, and Miss Mary Dwight, in a frock and hat of rose beige.

Mrs. Roosevelt entertained at luncheon yesterday for the committee that is planning a dance to be given to aid the Unemployed Girls' Restroom Fund in New York. The guests included Mrs. John Hay Whitney, Mrs. H. Nelson Slater, Mrs. Philip Benkard, Miss Elsa Maxwell, Miss Fanny Hurst, Mrs. William Randolph Hearst, Miss Lorena Hickok, Mrs. Malvina Thompson Scheider, and Miss Marguerite LeHand.

Garden Party Thursday.

On Thursday Mrs. Roosevelt will attend the circus with a group of children, including her grandchildren, and that afternoon will entertain at a garden party for women executives of the various departments of the Government. Thursday evening the President and Mrs. Roosevelt will entertain at a dinner in honor of the Governor of New York and Mrs. Lehmann, which will be followed by a musicale.

Mrs. Roosevelt will be entertained Friday at the last of the luncheons given for her by the ladies of the Cabinet, and that afternoon will attend the garden party to be given in the Cathedral Close by the Bishop of Washington, the Right Rev. James E. Freeman.

The President and Mrs. Roosevelt will entertain at the annual veterans' garden party on May 25.

Ambassador Named Vitetti's Best Man

Signor Rosso Will Attend Miss Coe's Wedding.

The Ambassador of Italy, Signor Augusto Rosso, will act as best man at the wedding of Miss Natalie Mai Coe, daughter of Mr. and Mrs. William Robertson Coe, to Commendatore Leonardo Vitetti, in New York Saturday. The wedding will take place at noon at the Coe estate, Planting Fields, Oyster Bay, Long Island. The Most Rev. Amleto Giovanni Cicognani, Apostolic Delegate, will perform the ceremony.

Mrs. Alexander C. Forbes, the former Miss Irene Helen Robbins, will be the maid of honor and the bridesmaids will be Mrs. Thomas G. Terbell, Mrs. William W. Kennedy, Miss Marguerite Brokaw and Miss Lucille T. Thieriot.

The ushers will include Cavaliere Luciano Mascia, who was formerly attached to the Italian Embassy in Washington when Signor Vitetti was in the embassy, and the Secretary of the Italian Embassy, Signor Giuseppe Tommasi.

A breakfast will follow the ceremony.

Bridal Party at Recent Wedd[illegible]sylvania

Hessler-Henderson, Inc.

Mr. and Mrs. Augustus Craig Sutcop, who were married May 5 at the home of the bride's parents near Butler, Pa. Mrs. Succop was formerly Miss Margaret Phillips, daughter of former Representative and Mrs. Thomas W. Phillips, jr. In the picture are Mr. Ernest Evans, who was best man; Miss Helen Spaide, bridesmaid; Little Suzanne Phillips, flower girl and cousin of the bride, and Master Billy Phillips, another cousin of the bride.

Pan-American Honors Envoys Of Brazil, Spain

Governing Board Gives a Party for Retiring Ambassadors.

The Governing Board of the Pan-American Union entertained at luncheon yesterday in the Hall of Heroes of the Pan-American Union in honor of their retiring colleagues, the Ambassador of Brazil, Senor Dr. R. de Lima e Silva, and the Ambassador of Spain, Senor Don Juan Francisco de Cardenas.

Members of the governing board in attendance were: The Chairman of the Governing Board, Mr. Cordell Hull, Secretary of State; the Ambassador of Peru, Senor Don Manuel de Freyre y Santander; the Ambassador of Argentina, Senor Dr. Felipe A. Espil; the Ambassador of Mexico, Senor Dr. Fernando Gonzales Roa; the Ambassador of Cuba, Senor Dr. Manuel Marquez Sterling; the Minister of Guatemala, Senor Dr. Adrien Recinos; the Minister of Colombia, Senor Dr. Fabio Lozano; the Minister of the Dominican Republic, Senor Don Roberto Despradel; the Minister of Panama, Senor Dr. Ricardo J. Alfaro; the Minister of Bolivia, Senor Dr. Enrique Finot; the Minister of Paraguay, Senor Dr. Enrique Bordenave; the Minister of Honduras, Senor Dr. Miguel Paz Baraona; the Minister of Ecuador, Senor Capitan Colon Eloy Alfaro; the Minister of Haiti, Mr. Albert Blanchet; the Minister of Uruguay, Senor Dr. Jose Richling; the Minister of Costa Rica, Senor Don Manuel Gonzales-Zeledon; the Charge d'Affaires of Chile, Senor Dr. Emilio Edwards Bello; the Charge d'Affaires of Nicaragua, Senor Dr. Henri de Bayle; the Charge d'Affaires of El Salvador, Senor Dr. Roberto D. Melendez and the Charge d'Affaires of Venezuela, Senor Don Luis Churion.

Officials of the Pan-American Union in attendance were: The Director General of the Pan-American Union, Dr. L. S. Rowe, and the Assistant Director, Dr. E. Gil Borges.

Diplomat Fetes Col. Fitzmaurice

Airman Luncheon Guest of Minister MacWhite.

The Secretary of Commerce, Mr. Daniel C. Roper, was the ranking guest at a luncheon given by the Minister of the Irish Free State, Mr. Michael MacWhite, in his apartment at the Shoreham yesterday in honor of Col. James Fitzmaurice, distinguished Irish aviator.

The company included Senator David I. Walsh, Rear Admiral Emory Land, U. S. N.; the director of the Aeronautical branch of the Department of Commerce, Mr. Eugene Vidal; former Senator Hiram Bingham, Mr. Drew Pearson, Mr. Bertram Hulen, Mr. Samuel W. Bell, Mr. Kenneth Clark, Mr. H. C. Montee, Mr. Kingsbury Smith, Mr. William C. Murphy, Mr. Harold J. Horan, Mr. George Abell, Mr. Ralph C. Mulligan, Mr. Kendall Foss and Mr. Constantine Brown.

Former Senator Hiram Bingham entertained at a cocktail party for Col. Fitzmaurice yesterday afternoon.

PURPLE IRIS
TEA HOUSE
LUNCHEON—TEA—DINNER
Bridge Parties—Banquets.
3200 RITTENHOUSE ST. N.W.
Chevy Chase, D. C.
CLeveland 1135.

NOTES OF SOCIETY

— Official and Resident —

The Ambassador of Spain, Senor Don Juan Francisco de Cardenas, will entertain at a men's dinner tomorrow evening in the Embassy for a few members of the Alibi Club.

The Ambassador and Senora de Cardenas were the guests in whose honor the First Secretary of the French Embassy, Mr. Roger Gaucheron and his sister, Mlle. Simone Gaucheron, entertained at tea Friday afternoon in their apartment at 2400 Sixteenth street.

The Ambassador of Poland, Mr. Stanislaw Patek, left Washington late last evening for Philadelphia, where today he will be the guest of honor at a luncheon to be given by the Alliance of Catholic Women. The Ambassador was accompanied by the Attache of the Embassy, Mr. Edward Weintal, and together they will return to the Capital this evening.

The Minister of China and Mme. Sze will entertain at dinner tomorrow at the legation.

Senator and Mrs. Lester J. Dickinson, of Iowa, have moved from their apartment in the Broadmoor to 2842 Allendale place.

The newly appointed Attache of the Japanese Embassy, Mr. Jira Takase, and Mme. Takase are at the Shoreham to spend a week or more, having been in New York since their arrival in the United States a few weeks ago.

Blisses Give Dinner For Brazilian Envoy.

The former United States Ambassador of Argentina and Mrs. Robert Woods Bliss entertained at dinner last evening in honor of the retiring Ambassador of Brazil and Mme. de Lima e Silva and the retiring Ambassador of Spain and Senora de Cardenas, in their home, the Oaks, in Georgetown.

Judge William S. Bennett, former Representative of New York, is at the Willard for a short stay in the city.

Mr. and Mrs. Henri Marceau have come from Philadelphia and will spend a few days at the Shoreham while attending the meetings of the American Federation of Arts. Mr. Marceau is assistant director of the Pennsylvania Museum in Philadelphia.

Count W. Wydenerucck and Count Vincent Orssich, who are in the Capital for a few days' visit from New York, are at the Willard.

Miss Mary D. Kenna and Mr. R. Kerens Kenna, daughter and son of Mr. and Mrs. Edward Dudley Kenna, of New York, are at the Wardman Park Hotel for a short sojourn in the Capital.

Mrs. John Dougherty Entertains for Enos.

Mrs. John Allan Dougherty entertained at dinner last evening in honor of Mr. and Mrs. William Phelps Eno.

Mr. and Mrs. William H. Davis and their daughter, Miss Alida Davis, who have been spending the winter in Washington, will return today to their home in New York. In June Mr. and Mrs. Davis and their family will sail for South America, where they expect to spend the summer, dividing their time between Buenos Aires and Rio de Janeiro.

Mr. and Mrs. Joseph Hudnut, of New York, are at the Shoreham to spend a few days, and will continue from here to the Farmington Country Club, in Charlottesville, Va. Mr. Hudnut is dean of the architectural school at Columbia University.

Miss Janet Richards, who will sail from New York today aboard the Excambion for Naples, Italy, will be accompanied by Miss Cornelia Crans and Miss Nana Peters, of New York. They will spend several months traveling in Italy.

Mr. and Mrs. A. E. Braun, of Pittsburgh, arrived Sunday, accompanied by their daughter, Miss Elizabeth M. Braun, and during their stay of one week, will occupy an apartment at the Wardman Park.

Mr. and Mrs. F. Richard Anderson, jr., of New Rochelle, N. Y., are guests at the Wardman Park Hotel during a brief visit here.

Mr. R. G. Bedwell, of London, who is making an extended tour of the United States, is at the Willard during a visit in the Capital.

St. Gertrude's School Guild Party Today.

The Guild of St. Gertrude's School of Arts and Crafts is giving a card party this afternoon at Wardman Park Hotel for the benefit of the school. Luncheon parties for some of those attending have been arranged to precede the card party.

Mrs. Florence Burton Livingston has given up her apartment at the Presidential, where she had made her home for the past few years and has gone to Briarwood Manor, Fairfax, Va., to remain for a month before sailing for San Diego, Calif., where she intends to make her home.

Mr. and Mrs. A. Pickin, of East Liverpool, Ohio, accompanied by Mr. and Mrs. R. B. Smith, also of East Liverpool, are at the Willard for several days.

Count Pierre de Leusse Named Third Secretary

Count Pierre de Leusse, who has been Attache of the French Embassy since his arrival in Washington last summer, was yesterday appointed third Secretary of the Embassy, replacing Mr. Claude-Achille Clarac, who has been appointed second Secretary to the French Legation in Teheran, Persia.

Mr. Clarac, who was attached to the Embassy in Washington for several years, left about six weeks ago for a West Indies cruise, later going to Paris, where he is on vacation, before proceeding to Persia to assume his new duties.

Over 30 Years of Quality Service
Moth-Proof Storage
For YOUR RUGS and Other Belongings
The Cost is Small ... The Protection is Sure and Safe.
MERCHANTS Transfer & Storage Co.
JOHN L. NEWBOLD, JR., President
920-922 E. St. Phone NA. 8000
Storage, Moving, Packing, Shipping

Gibson-M'Lean Wedding Rites Set in June

Col. and Mrs. Morris Locke Issue Invitations to Guests.

Col. and Mrs. Morris Ernest Locke have issued invitations for the marriage of the latter's daughter, Miss Mary Preston Gibson, to Mr. Gale McLean, son of Mrs. Ridley McLean and the late Admiral McLean, on Saturday, June 9, in St. Thomas' Church at 4 o'clock. A reception will follow the ceremony at Grasslands Country Club.

Mrs. Carl S. Petrasch, of New York, will be the matron of honor, and the maid of honor will be Miss Minna Lindsay, of Southboro, Mass. The bridesmaids will be Miss Christine Ekengren, Miss Anne Perin, Miss Eleanor Roosevelt and Miss Katherine Poe, all of Washington; Miss Louise McCormick, of Baltimore, and Miss Joanna Nielson, of New York.

Mr. Harry Covington 3d will be the best man, and among the ushers will be Mr. Cuthbert Train, Mr. James Gibson, brother of the bride-elect; Mr. Richard Griffin, of Washington; Mr. William Elliott, of Bryn Mawr, Pa.; Mr. Bradford Magill, of Boston; Mr. Morgan Henry and Mr. Lyttleton B. Purnell 3d, of Baltimore.

Miss Eleanor Roosevelt will entertain at a cocktail party this afternoon in honor of Miss Gibson and Mr. McLean, and on Thursday, June 7, the couple will be the guests in whose honor Mr. Griffin will entertain the members of the wedding party at dinner in the home of his mother, Mrs. Paul Bastedo. Dancing, for which additional guests will be invited, will follow the dinner. Miss Ekengren will entertain at a cocktail party on the afternoon of June 7 in their honor, and on Friday, June 8, Miss Anne Perrin will entertain at cocktails in honor of the bride-elect and her fiance.

Georgia Society Ball Set Tonight

Senator Richard B. Russell, jr., will head the floor committee at the May dance to be given by the Georgia State Society this evening in the main ballroom of the Shoreham Hotel. Other committee members are Representative and Mrs. Eugene E. Cox, Col. and Mrs. S. Gordon Green, Dr. and Mrs. John J. Tyner, Mr. and Mrs. Peter Twitty, Mr. and Mrs. Thomas L. Camp, Mr. and Mrs. Carter Barron, Dr. Harold J. Starr, Commander and Mrs. Lewis P. Clephane, Miss Josephine Dinkler and Mr. John Wesley Weeks.

During intermission a program will be presented by the Tall Cedars Glee Club. Miss Leone Barber is in charge of entertainment.

Representative Robert Ramspeck, president of the society, invites all Georgians in Washington and vicinity to attend and bring their friends.

Let Us Store Your RUGS
—for the Summer in our mothproof, dustproof, fireproof storage vaults. They should be cleaned before storage. We use Ivory soap exclusively. Complete insurance. 18 years' satisfactory service. Get our low rates.
CALL MR. PYLE
NA. 3257-3291-2036
Sanitary Carpet & Rug Cleaning Co., Inc.
106 Indiana Ave. N.W.

Silver Mist Grey Paper
Silver Mist Grey Paper—72 Sheets Folded Paper, 50 Envelopes to Match.
39c
Andrews PAPER COMPANY
STATIONERY STORE
712 13th St. NA. 1974.

Fetes Precede Birdsall-Howell Wedding Rites

Parents of Bride-Elect Plan Dinner Friday; Nuptials Saturday.

Dr. and Mrs. Gregg C. Birdsall will be hosts at a dinner at the Shoreham Friday evening for their daughter, Miss Mary Stuart Birdsall, and her fiance, Mr. Elbert Jerome Howell and members of the bridal party, following a wedding rehearsal at Bethlehem Chapel. The marriage will take place in the chapel at 4 o'clock Saturday afternoon.

The dinner guests will include relatives and friends from out-of-town who are expected for the ceremony.

Three members of the bridal party, who will arrive in Washington Friday morning, are Miss Elaine Rogers, of Brookline, Mass.; Miss Bernice Safford, daughter of Mrs. William E. Safford, a student at Wellesley, and Mr. Gayle Chaffin, of Pittsburgh. Miss Rogers, Miss Safford, Miss Ann Park and Miss Eulalie Mehlhop will be bridesmaids at the wedding, and Miss Eleanor Rust Peirce will be maid of honor.

Miss Mehlhop will give a dinner for Miss Birdsall and Mr. Howell tonight and Miss Park will give a dinner on Thursday evening, after which the guests will attend the circus. Mr. and Mrs. Harold Gillespie gave a cocktail party Sunday afternoon, and Mrs. John Wise Morse was hostess at luncheon Saturday for the bridal group. Miss Peirce will give a breakfast for the bridal party Saturday morning.

Adele Batcheller Wed at St. Paul's

Mr. Lemoine C. Wheeler and Bride on Trip.

Miss Adele Batcheller, daughter of Mr. and Mrs. Edward F. Batcheller, and Mr. Lemoine C. Wheeler, son of Mr. and Mrs. Clarence Wheeler, of Rochester, N. Y., were married in St. Paul's Methodist Episcopal Church yesterday afternoon with the Rev. W. W. McIntyre officiating.

The bride, who was escorted to the altar by her father, wore a gown of white lace with a halo hat and a shoulder veil of tulle. She carried a bouquet of bridal roses and gardenias.

The maid of honor was Miss Helen Batcheller, sister of the bride, who wore a charming afternoon gown of peach-colored mousseline de soie and carried an arm bouquet of Talisman roses and blue delphinium. Mr. Clarence Wheeler, father of the bridegroom, was the best man.

A reception was held at the Mayflower Hotel, following the ceremony, for members of the two families and a few intimate friends. The couple were assisted in receiving by Mrs. Batcheller, mother of the bride, who wore a gown of chartreuse green crepe and a shoulder corsage of gardenias; and Mrs. Wheeler, mother of the bridegroom, who wore a gown of aquamarine blue with a corsage of gardenias.

Mr. Wheeler and his bride later left for a wedding trip, the latter wearing a green suit trimmed with leopard and tan accessories.

Moores Entertain At Virginia Home

Miss Margaret Moore and Miss Jennie Moore, sisters of the Assistant Secretary of State, Mr. R. Walton Moore, entertained at luncheon yesterday at their home near Fairfax, Va.

Their guests included Mrs. Homer S. Cummings, Mrs. William Phillips, Mrs. Wilbur J. Carr, Mrs. Henry L. Roosevelt, Mrs. Rexford Tugwell, Mrs. Harold M. Stephens, Mrs. Joseph B. Keenan, Mrs. Emily Newall Blair, Mrs. George C. Sweeney, Mrs. Theodore A. Walters, Mrs. W. W. Husband, Mrs. Harlee Branch, Mrs. J. Crawford Biggs and Mrs. Charles R. Crisp.

Also present were the four nieces of the hostesses, Mrs. George B. Robey, Mrs. F. Shield McCandlish, Mrs. Carlos Drake and Mrs. Charles Howze.

Mr. Berezoski to Wed Miss Lillian Kendall

Mrs. Lillian C. Kendall, of Louisville, Ky., and Washington, has announced the engagement of her daughter, Miss Lillian Catherine Kendall, to Mr. Thomas Clements Berezoski, son of Mr. and Mrs. Nickolas Berezoski, of Washington. Miss Kendall is the daughter of the late Mr. John Droomgoole Kendall.

The wedding will take place in Washington, Friday, June 1, at 8 o'clock in the evening in the presence of the immediate families. Miss Helen Berezoski, sister of Mr. Berezoski, will be the maid of honor, and Mr. David Aitheson, will be the best man. A small reception will follow the ceremony.

in NEW YORK..
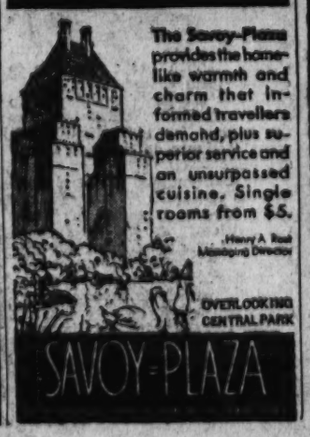
The Savoy-Plaza provides the homelike warmth and charm that informed travellers demand, plus superior service and an unsurpassed cuisine. Single rooms from $5.
Henry A. Rost, Managing Director
OVERLOOKING CENTRAL PARK
SAVOY-PLAZA

Quake Theories Need Revision, Says Professor

Cites New Discoveries to Seismological Meet As Proof.

New York, May 14 (AP).—Scientific theories about the origin and solidity of the interior of the earth will have to be revised in the light of new discoveries about earthquakes, according to Father V. C. Stechschulte, of Xavier University, Cincinnati, Ohio.

Addressing a meeting of the Eastern section of the Seismological Society of America at Fordham University, Father Stechschulte said it had been learned recently quakes sometimes take place "tremendous distances" beneath the surface of the earth—sometimes as deep as 300 miles.

"Geologists in the past have thought such deep earthquakes impossible," he said. "They must now revise some of their theories in the light of these new findings."

The priest said as many as 50 of these deep quakes had been counted during a year, but their effects were rarely felt on the surface.

"We have always known the earth is solid at least one-half the distance to its center," he said, "but the fact earthquakes are possible so deep down indicates this solidity has a tremendous strength, heretofore unsuspected."

Three other papers presented at the meeting revealed the earth is constantly subject to "fits of nervousness" resulting from heavy storms passing over the surface instead of quakes. The papers were by Dr. L. Don Leet, director of the seismological observatory at Harvard University; Donald C. Bradford, of St. Louis University, and Father F. W. Sohon, director of the seismological observatory at Georgetown University.

Because storms of unusual severity are constantly subjecting various parts of the earth's surface to different pressures, the surface vibrates almost all the time in these "nervous fits," it was explained.

Charlottesville Women Name Parley Delegates

Charlottesville, Va., May 14 (Spl.). The Business and Professional Women's Club has elected the following delegates and alternates to the annual convention of the State Federation at Natural Bridge Friday and Saturday.

Delegates—Miss Florence Buford, president; Mrs. Lucile Michie, Miss Webb Brown, Miss Margaret Huffman and Miss Imogene Copps. Alternates—Miss Anne Browne, Miss Mary Smith, Mrs. Helen Eastham, Miss Ashley Davis and Miss Edith Payne.

Mr. and Mrs. Harold E. Stonebreaker, of Rochester, are at the Willard while visiting in the Capital.

Mr. and Mrs. Maco Stewart, of Galveston, Tex., are at the Willard for a short stay.

Djalals Entertain Luncheon Guests

The Minister of Persia and Mme. Djalal entertained at luncheon yesterday at the Legation, their ranking guests being the Ambassador of Italy, Signor Augusto Rosso, and the Ambassador of Japan and Mme. Saito.

The other guests were the Minister of Czechoslovakia and Mme. Veverka, the Charge d'Affaires of Bulgaria and Mme. Petroff Tchomakoff, Mr. and Mrs. William S. Culbertson, Mr. and Mrs. Franklin Mott Gunther, Mr. and Mrs. Wallace Murray, the Rev. W. Coleman Nevils, president of Georgetown University; Mrs. Campbell Pritchett, and the Secretary of the Persian Legation, Mr. Hussein Khan Navab.

Mrs. McClung, wife of Commander Edgar Raymond McClung, U. S. N., has arrived in Washington from Panama, where she stopped en route from California, and is at 2400 Sixteenth street for an indefinite stay.

INWEAVING
New Process of Repairing Tears in All Woven Materials
(Silks—Linens—Woolens)
SOUTHERN STELOS CO.
613 13th St. N.W. Nat'l 8448.

LEARN TO SWIM
6 LESSONS $4.75
Expert Instruction By
LILLIAN CANNON
By Appointment
AMBASSADOR SWIMMING POOL

Gilbria Sistas
Hair, Scalp and Henna Specialists.
Only One Washington Branch
1120 Connecticut Ave.
Opposite Mayflower Hotel
NAtional 6960
604 Fifth Avenue, New York
38 Rue De La Paix, Paris, France

RUG STORAGE
Now, during housecleaning time, let us call for your Winter rugs, clean them and store them during the hot days, protecting them from damage by moths.
Telephone Today
We will gladly send a representative, with full particulars and rates.
FIDELITY Storage
1420 U STREET N.W.
NORTH 3400

Phillip-Louise
1727 L St. N.W.
Conn. Ave. & L
Large assortment of
Dresses Reduced
Desirable for immediate wear. Many light prints and sheers.
$6.75 to $19.75
were $13.95 to $35.00
All Spring
Hats Reduced
$1.00 to $5.00
were $5.00 to $18.50
Owing to the drastically reduced prices—all sales are final and for cash.
Special sale of Wash Dresses and Striped Sport Dresses $10.95
All Sizes, 12 to 44

Travellers to New York find superb surroundings, excellent cuisine, central location and personalized service at The Ambassador . . . the ultimate choice of discriminating families.
Rates $5 up
THE AMBASSADOR
Theo. Kraell, General Manager
Park Avenue, 51st to 52nd Streets, New York

Not Just "FUR STORAGE" but CERTIFIED
DRY AIR COLD STORAGE
Absolute Protection from • SUMMER HEAT •
FIRE • MOTH • THEFT • DAMPNESS
Security Storage
A safe depository for 44 years
1140 Fifteenth Street
C. A. ASPINWALL, President

Belasco, Movies, George Arliss Get Hand From Actress Reed

"The Shanghai Gesture" Star Thinks Films Were Good for the Stage—Their Excellence Forced It to Jack Up Its Own Quality.

By Helen Fetter Cook.

"THE DAY OF THE STAR is dead. It died with Belasco," said Florence Reed, the American actress who made "The Shanghai Gesture" famous, as she settled into a comfortable pose in her dressing room after a performance of "Thoroughbred" last Thursday night. She is guest star with the stock company of Ford's Theater in Baltimore, said to be the theater with the largest stage in the South.

"The Packard 40s."

"Belasco, the grand old realist, was the one producer who never let down road audiences, he always sent out his real New York company intact. All the other producers, barring none, put out one star with what we called the 'Packard 40s,' several companies made up of people of 20-30-40 caliber. The Packard agency handled these companies and tried to make people in the provinces believe they were all 'original New York companies.'

"Now, they can not bluff the public in this way. The people in the 'key cities', as we call them in the profession, are thinking, reading, and knowing a great deal more than they used to. Also, some of the movies are so good people will not go to a play unless they know it is worth while and the entire cast—not just one lone star—is worth seeing.

"Incidentally," added Miss Reed, shaking her head with the becoming white wig, she wears in this part, "the stage really should thank the movies for a big boost. When they came along with rival entertainment the public was quick to value the poorer dramatic performances correctly. It has been a wholesome, if trying thing for the theater."

Miss Reed, who is always definitely for or against something, paused to puff on her cigarette in its jade holder, while she wrapped her purple brocaded dressing-gown closer about her neck.

"Do you think this competition means the end of road shows?" she was asked.

"The road will never die!" she responded, eyes snapping with vehemence. Audiences 'on the road' are so gorgeously enthusiastic when they do get something good. They're prime inspiration to anyone in the theater. There will be audiences on the road as long as there are good plays, plays people really enjoy seeing.

THE DAY OF THE star is dead, but "the road will never die," says Florence Reed.

"It Is Tremendous."

"As for stars! Look at the successes on Broadway right now. In practically all of them not a single member of the company was known anywhere before appearing in the casts of those successes."

Miss Reed is extremely enthusiastic over George Arliss' latest picture, "The House of Rothschild," playing now in Washington.

"I think it is tremendous," she said in her emphatic way. "It is a real bash in the solar plexus!"

In a second she had hung Mr. Arliss neatly on a mental peg beside the subject of road shows and was launched into a story about the huge pitcher-shaped trophy cup used on the set.

"Would you believe it," she whispered impressively, "that cup is inscribed to a British lord and lady—a token of appreciation on their twenty-first wedding anniversary—from their tenantry. And the date was 1865! Isn't that romantic?"

This week Miss Reed is doing the riotous role Laura Hope Crews created in the comedy, "Her Master's Voice." Incidentally, she had her neck nearly broken in a recent taxi ride in Washington when the driver stopped suddenly and she was pitched through a mercifully open window to the front seat beside him.

"And he expected his fare just the same!" laughed Miss Reed.

The New Deal To Be Subject Of Club Speech

Business Women's Council Will Hold Musicale Tonight.

WILLIAM HARD, news commentator, will be the speaker and guest of honor at a dinner given by the Washington branch of the American Association of University Women, at 7 o'clock tomorrow night at the clubhouse, 1634 I street northwest. He will speak on "Will the New Deal Last?" Mrs. William John Cooper will preside.

Business Women.

THE Business Women's Council will meet at 8 o'clock tonight in the chapel of the Covenant-First Presbyterian Church. Mrs. J. N. Baker is in charge of the musicale which will be given.

20th Century Picnic.

THE nature section of the Twentieth Century Club will join with the garden section in a picnic this afternoon at the home of Mrs. H. E. Burton in the Naval Observatory grounds. Mrs. Benjamin E. Smith and Mrs. Leo D. Miner are chairmen.

• • • •

The nature section will take a trip along the canal from Sycamore Island to Cabin John tomorrow.

Curley Club to Meet.

BOOK reviews and topics of current interest will be read and discussed at the literary circle meeting of the Curley Club at 8:15 o'clock tonight at the residence of Miss Mary Zurn, 1330 L street northwest. The meeting will be under the direction of Miss Isabel Connor, chairman of the circle.

The Government study department of the Takoma Park Women's Club will hold its regular meeting at 10 o'clock this morning in the branch library.

The Janet Montgomery Chapter of the Daughters of the American Revolution will be entertained at 1:30 o'clock today at the home of Miss Mary McCubbin Jones, at Kensington, Md.

Chairmen of National and State committees will be named and plans will be formulated for activities for the coming year.

Mrs. Anna Roosevelt Dall and Nell Brinkley, artist, will be honor guests at the luncheon of the Women's National Press Club at 1 o'clock today at the Willard Hotel.

Officers will be nominated at the meeting of Hope Lodge, No. 7, Order of Shepherds of Bethlehem, at 8 o'clock tonight at the home of Mrs. E. V. Delaney, 1514 V street southeast. Mrs. Anna Bailey, present commander, will preside.

Alpha Gamma Chapter of Alpha Zeta National Sorority will meet tonight at the home of Miss Helen Ramisch.

Protection.

By Katherine Smith.

If you'd keep a vision lovely,
If you'd shield a tender love,
If you'd keep a dream unbroken
Touch it with a verbal glove
Of whispers. But, when ears grow keener
Jealous hearts are hovering
With hopes to injure; then, try using
Silence as a covering.

Rout the Chiseler, Be a Today ... g of Prices, Urges Mrs. Mary Rum...y in Radio Broadcast

Consumer's Division Head Tells How Profiteers Are Tracked.

Twice weekly The Washington Post makes it possible for women the country over to become acquainted with commanding feminine figures in the National Government.

In its "First Ladies of the Capital" interview series, cooperating with the National Broadcasting Co., The Post presents its radio reporter in an interesting tete-a-tete with leading Washington women on subjects of National importance.

By Margaret Santry,
The Radio Reporter.

MRS. MARY HARRIMAN RUMSEY, dynamic socialite, welfare organizer and head of the Consumers' Division of the National Emergency Council of the NRA, marshaled an army of women against the price-raising profiteer of the family budget yesterday.

She challenged women from coast to coast to put to rout the "chiseler" who has used the NRA and the AAA as an excuse to raise prices out of proportion to the demands of the NRA code in raising wages, in her debut in The Washington Post's "First Ladies of the Capital" series of interviews over WRC and a National Broadcasting Co. network at 11:45 a. m.

The energetic daughter of the late E. H. Harriman, railroad magnate, who deserted the paths of leisure as a young girl to align herself with public welfare forces, proved a forceful speaker in the interests of the consumer whose cause she is now defending in the Consumers' Division of the NRA. She urged every woman to avail herself of the opportunity the Government is now providing through the Consumers' Division to be a "watchdog of prices" instead of "hang dog," in utilizing the newly organized 200 county councils to bring the profiteer to task.

Interest Dates Back.

Mrs. Rumsey has been interested in the down-trodden consumer for years before the advent of the New Deal. She has headed emergency councils and organized the Consumers' League several years ago. She declined to discuss the Junior League which she founded 30 years ago and some branches of which she scored recently for social "snobbery."

In explaining how she is utilizing her past experience to present account in the NRA she said:

"For some years before and after the war I was active in civic work. Now, through my new duties in the National Emergency Council organization I am fighting some of the same causes in the economic field. In those days we organized community councils to see the people got their money's worth in community improvements for the taxes they paid. Now, our consumer's division is organized to see the housewife gets her money's worth in the things she buys."

Miss Santry: "What kind of an organization have you set up to protect the consumer, or the housewife, from these profiteers?"

Mrs. Rumsey: "As a start we are organizing 200 local consumers' councils throughout the country. These councils are to serve as coordinating agencies to the NRA and the AAA in the handling of consumer's problems. They are to serve as a clearnig house for complaints and economic information—and to help the consumer get reasonable complaints adjusted."

Miss Santry: "In other words, if a housewife suspects she is paying too much for, say, milk, bread, shoes or stockings she can appeal to the councils to see if she is being charged prices out of proportion to what they should be. How does the council function to help her?"

Mrs. Rumsey: "First, she submits her complaints to the local council. This council is composed of a housewife of moderate means, a manual worker, a practical or 'dirt farmer,' a representative of a woman's organization interested in consumer's problems, and a representative from a local producers' or a home demonstration agent and a county agent of the Department of Agriculture.

"In this way every type of consumer is represented on the local council. The council has report forms for making complaints. As the complaints come in it makes a study to find who is responsble for the price raising. It may not be the local shopkeeper's fault if a price is too high. He might have been overcharged by a wholesaler, the wholesaler by the manufacturer, the manufacturer by the producer who sells the raw material. In other words, overcharging for a pair of shoes might be traced back to the tanner who sells the hide for the shoes."

Miss Santry: "Its a long way from a steer on a Western range to a pair of shoes in a local store. Isn't it a pretty difficult job to trace the offender? How do you get after him when you catch him?"

Mrs. Rumsey: "It is difficult, but we are undertaking to do just that. After the county council has studied the complaint, it trys to correct the trouble locally by interviews with the retailer or shopkeeper, or local code authorities where they exist.

Sent Here.

"If this is not successful the case is routed direct to the Fair Price Section of the Consumer Division in Washington. The case is also sent to State directors to be taken up with regional code authorities. Ten days is all the State director allows for adjustment of a case before sending it on to the fair price section, the ultimate agency to assure action by the Federal Government."

Miss Santry: "And what can a local council do to punish a local violator?"

Mrs. Rumsey: "The local councils have no power to punish. Their's is a fact-finding job. But I do think, Miss Santry, you will agree no merchant can stand up under the well-established fact he is overcharging his patrons."

Miss Santry: "Then notoriety is a local weapon. That should do the trick, no business can afford that long."

In a forceful plea to every housewife to avail herself of the service the Government is offering for protection from unfair prices, Mrs. Rumsey said:

"For the first time in the history of the United States the Government has stepped in to help organize local groups to guard their own interests and to establish an economic fair price agency to be of service to the consumer. If every consumer does not cooperate this great opportunity to watch and check prices will be lost. Remember this is an economic problem, not an emotional, political or propaganda movement. Everyone must stick to cold hard facts that will be of use in solving the great problem of distribution. The farmer who raises the steer and the woman who wears the shoe have a joint problem to solve. Every housewife can help solve it by being a watchdog of prices, and reporting any instance of profiteering she encounters."

MRS. MARY RUMSEY, head of the Consumers Division of the NRA, yesterday made a radio entreaty to women throughout America to give her organization a hand in tracing profiteers and price raisers. She spoke on a Post program.

Sparks Flying Still in 2-Year Mission Debate

A Baptist Board Member Staunchly Defends Criticized Missionaries.

SPARKS are still flying from the fire Pearl Buck started in foreign mission camps two years ago.

"Foreign missionaries are doing a constructive, necessary work and critics who disparage them have not studied the situation carefully," Miss Elsie P. Kappen, of the Northern Baptist Board of Missionary Cooperation, declared yesterday. Miss Kappen is at the Dodge Hotel for a few days, while lecturing at local Baptist churches on the cooperative mission movement.

The conflagration was started when the laymen's commission, after a study of foreign mission fields, recommended missionaries cure the sick bodies of intended converts before starting on their souls. The resignation of Pearl Buck, prominent author and missionary, from the Presbyterian missionary board added fuel to the fire. Miss Buck gave as her season she could not believe the teachings of the missionaries added to the health or happiness of the natives.

Since that time criticisms of foreign missionaries have been many and bitter. Adversaries of the movement have maintained missionaries were narrow-minded fanatics who would not be tolerated in their own church communities; they were ill-prepared; they refused to make allowances for the traditions and customs of the people they attempted to teach; their interest was not always unselfish. Moreover, they said, the natives were happier as they were. Why bother them?

Miss Kappen has an answer to each of these charges.

"If the missionaries did not do good work they would not receive the medals for distinction which many foreign countries give them," she said.

"We believe in foreign missions because we believe we can not carry out the teachings of Christ without carrying his message to others. As for our sending out missionaries who are not prepared, it is not true. We have strict requirements in personality, education and character."

Miss Kappen admitted the attitude of missionaries in the past was somewhat superior and dictatorial.

"Missionaries used to think theirs was the only way and people who did not believe with them were just stupid," she said. "Now we have a different method of approach."

Chance Held Responsible For Destiny of Orphans

Miss Mary Labaree, Pennsylvania Expert, Tells of Coordination Between State and Private Homes in Dealing With Homeless Children.

ACCIDENT DIRECTS THE DESTINY of most orphans, Miss Mary S. Labaree told members of the Washington Council of Social Agencies yesterday.

"Only fate decides whether they will find a good home or a bad one, whether they will be placed in the institution that gives them a chance to develop their personalities," she said in her address. "You must save these children to save society."

Miss Labaree, chief of the family and child division of the Pennsylvania Department of Public Welfare, told of the work done in raising the standards of institutions for homeless children in her State.

"We offer these institutions leadership and aid with their problems," she said. "We try to make visiting and inspecting as painless and helpful as possible."

Miss Labaree explained when she first began her work she met with much opposition from the heads of private institutions who didn't want the Government meddling in their affairs.

"Today, I am glad to say," she added, "it has become respectable to be a public welfare official. The early antagonism was caused by people's belief that government meant police power. Today citizens realize government is only crystalized citizenship, with a personal interest in social problems."

The 265 private institutions now caring for neglected children in Pennsylvania are under the supervision of the State Welfare Department, Miss Labaree explained, and as a result it is possible to make some comprehensive analysis of the needs of the children and of the best way of helping them.

While the tendency at present is to place orphans in foster homes, rather than institutions, Miss Labaree believes each community should have both homes and institutions for homeless children.

"YOU MUST SAVE homeless children to save society," Miss Mary Labaree, chief of the family and child welfare division of the Pennsylvania department of public welfare, told social workers yesterday.

Legal Status of D. C. Women Lower Than in Many States

WOMEN in the District of Columbia are lagging behind women of many States in legal status, according to a booklet prepared by Mrs. Burnita Shelton Matthews and distributed by the District of Columbia Federation of Women's Clubs.

Entitled "Legal Status of Women in the District of Columbia," this pamphlet gives concisely every law pertaining to women in the District.

In releasing the booklet, Mrs. Harvey W. Wiley, president of the District Federation, said:

"The various federations of women's clubs comprising the General Federation are making an inquiry into the legal status of women. This inquiry was initiated by Mrs. E. Blair Luckie, chairman of legislation of the General Federation.

"In view of the fact laws for the District of Columbia are made by Congress, one would suppose our laws relating to women would favorably compare with those of most States. But such is not the case.

"Take, for instance, the inheritance laws. When a son or daughter dies leaving no will, the father usually inherits to the exclusion of the mother. The District of Columbia is about the only place where such an antiquated and harsh rule still prevails. Other male ancestors likewise are given preference over female ancestors."

Other discriminatory laws revealed by the pamphlet include those concerned with services in the home. The labor service of the wife is legally the property of her husband. Consequently, when a husband and wife attain prosperity, her service does not entitle her to share as a partner in the gains, nor is she entitiled to any part of the family income besides that necessary to her support.

The law dealing with illegitimate parenthood places the burden on the mother.

Achievements of Women Theme Of District Prize-Winning Poem

Club Federation Presents Mrs. Marguerite Wilcox With Second Prize; Miss Mary Strong Gets Third With Verse on Secretary Perkins.

WOMAN'S achievements in the progress of the world, and the recognition of woman's ability, as exemplified in the appointment of Miss Frances Perkins to a Cabinet position, were eulogized in poems awarded the second and third prizes in the recent contest sponsored by the District of Columbia Federation of Women's Clubs.

Mrs. Marguerite Wilcox, 826 L street northeast, received the second prize for her poem, which follows:

Woman of the Ages.

She heard the padding fest of hungry beasts
And barred with stones the portal of her cave.
She drew her frightened children to her knee,
Teaching them to be prudent, to be brave.

A spark of fire upon a shelving rock
She nursed and tended while her mate roamed free
Till nightfall drove him to her warmth and light,
And so she spun the ties of family.

To still her children's strife on storm-bound days
She told them tales of birds and trees and stars.
Their dawning thoughts went out to meet her thoughts
Like struggling hands that reach through prison bars.

At seasons' change the tribe moved north or south.
She stayed her broods within a fertile glen,
Built there a shelter and beguiled her mate
To leave the nomad horde of restless men.

She planted seeds that grew to grain, and flowers,
Upon her wall she hung a dappled hide,
So, gropingly, she struggled toward a home
Where beauty, peace and comfort might abide.

She longed for feathers, furs and gleaming gems,
Men hunted, delved and dived, her whim to please;
She craved strange fruits, bright silks, from far-off lands,
And commerce grew upon the seven seas.

A lure before the eyes of valiant men,
A lash upon the heels of sluggard fools,
By green Nile waters or Northern seas
Her charm or wisdom made them all her tools.

When tyranny and greed oppressed the world,
In towers of prayer she wove a banner white,
She placed it in the hands of Chivalry
And sent men forth to battle for the right.

Wresting from hide-bound parliaments her rights,
She braved derision and indignity,
Storming the courts with pleading and with prayer,
She set her sisters and her children free.

Priestess of Progress Civilization's guide,
Lead on, drive on, in every land and clime!
Rest not till you have banished from the world
The ancient harpies, War and Want and Crime.

Writing on "First Woman in the Cabinet," Miss Mary Strong, 924 M street, won the third prize with this poem:

Stronger than men and of no man afraid
With tempered judgment and prescursal dower,
She was the fittest choice for Labor's head
To guide us at the Nation's crucial hour.
With fortunes crashing and with business prone
While lobless millions sought relief in vain,
It was her dream to make this task her own
And lift the Nation to its feet again.

And now the mighty wheels of progress turn,
The axe and hammer echo through the glen.
Forgotten forges palpitate and burn,
The air vibrates to hum of busy men.
And Labor with the crisis ably met
Hails the first woman in the Cabinet.

Mrs. Catherine Cate Coblentz was awarded the first prize for "The Legend of Maria Coronel."

Powder, a Puff Grand Summer Aids to Beauty

They Fight Freckles, Protect the Skin and Keep You Fresh.

POWDER and a powder puff are a woman's best weapons for the summertime.

Used frequently and used well, they will combat freckles, irregular tanning and warm weather complexion sheen.

Powder is the first consideration. It should be chameleon, and change color week by week. As it won't do this by itself, the wearer should see that after each coating of tan her powder is deepened a bit.

IDA LUPINO, movie actress, demonstrates a few pointers on how to apply face powder properly.

One way to do this is to keep a standing order at a store for a new shade upon call. Another way is to buy a box of deep sun tan powder and blend this with the usual shade as the need arises.

Freckles will pop up unless the skin is given protection against sun and wind. One way to stave them off is by using liquid powder, the kind that's waterproof. Week-end beach combers might keep this in mind and lacquer themselves with a good coating before they brave the sunbeams. Over this they should apply a goodly amount of powder. It will come off in the water, but it is good protection until it does. Once out of the water, another dusting and the bedraggled water nymph is both refreshed and assured neither wind nor sun will freckle her.

Powder is good for disguising, too, disguising the places around neck and shoulders that failed to tan evenly. A smooth application over a powder base will hide these light spots and give a harmonious skin effect.

After the powder, the powder puff. It can do as much damage as it does good. Unless it's washed frequently and kept free of dirt and oil, it will bestow manifold blackheads and do a fine job of clogging the pores.

There is no economy in buying a powder puff that sells for little but will not wash. Cotton puffs that may be discarded after using are always satisfactory. They are both economical and convenient.

Fishing Taught In High School

Old Fight Over Educational "Frills" Stirred Up With This Innovation.

Albion, Nebr., May 14 (Spl.).—The teaching of hunting and fishing courses in the high school here has stirred up the old discussion of whether or not educational "frills" should be given in addition to the three R's.

The courses were introduced by Blise C. J. Robinson, principal, as an experiment in educational background for use of leisure time under the new social order. First tried out in the adult educational classes, the courses proved so popular it was decided to extend them to high school pupils.

Old-timers in this prairie region are watching the experiment with tolerant though skeptical interest. Education leaders from other parts of the country also are interested in the innovation.

The subjects taught include use of the shotgun, the rifle, pistols, revolvers and automatics, wing shooting, ammunition, bait casting, fly casting, fish and their habits, camping and outing, and game laws.

Students are enrolling enthusiastically in the new courses.

Keeping Posted

Early British.

SIR RONALD LINDSAY has gone up to New York to open an exposition of British publications of the ninth and tenth centuries at the Metropolitan Museum of Art today. These works were produced in the days of the Crusades and William the Conquerer.

• • • •

Speaking of the Conqueror recalls the story of a young swain of our youth whose family traced its ancestry directly to the famous Norman warrior.

In high school one day, when asked his nationality, the young gentleman proudly replied he was French.

• • • •

A few days later in history class, the fact came out that the comely ankles of Arletta, daughter of the tanner Falaise, when dangling in a brook caught the eye of Robert the Devil, Duke of Normandy, as he was passing on a Crusade to the Holy Land. The call of the Holy Grail must have been stronger than the call of the altar for without benefit of clergy there was born a conqueror.

Since this fact came to light, the young swain has been entirely British.

An Actor of Parts.

Twelve-year-old Hugo L. Black, Jr., the eldest son of Senator and Mrs. Black, of Alabama, told his mother several weeks ago he was going to be in the spring play at his school, Horace Mann in Westley Heights.

• • • •

"Fine, son," said his mother who was busy with his small sister, Martha Josephine.

"But time went on," said Mrs. Black, telling the story over the tea cups the other afternoon, "and Hugo didn't ask me anything about a costume nor did I hear him studying any 'lines.' Finally I asked him about it.

• • • •

"'Son,' I said, 'just what kind of a part do you play in this school play?'

"'Why, mother,' he answered, 'I'm the hind legs of the horse in the last act.'"

Owing to a prearranged National Boadcasting Co. program scheduled for Friday, the next interview in the "First Ladies of the Capital" series will be Monday, May 21. Hear Mme. Paul May, wife of the Belgian Ambassador, make her first American broadcast from Station WRC at 11 a. m.

POLLY TRENT
HOME MADE CANDY 50c A POUND
507 11th STREET
526 12th STREET

When Ladies Meet
BUDWEISER Always Adds to the Occasion
Budweiser
KING OF BOTTLED BEER
Order by the Case for your Home
ANHEUSER-BUSCH • ST. LOUIS
ANHEUSER-BUSCH, INC.
58 E St. S.W., Washington, D. C.
Branch Met. 0812.

ITCHING IRRITATION
Even in persistent cases where parts are sore and tender—comfort follows the soothing touch of
Resinol

Modern Magic! Metals Shined In a Moment

One Small Rag Polishes Automobiles, Mirrors, Glass, China.

By Ruth Anne Davis.

A MODERN philosopher's stone will make common elements glistening. It is a polishing cloth which transforms tarnished silver ware, makes it bright and shining.

It tackles aluminum, nickle, gold, brass, copper, and bronze so energetically they lose their blight before one's eyes and take on a gleaming radiance. Storybook sorcery never turned out anything to polish automobiles, shine mirrors, windows, glass and china, like this one small cloth.

There's mystery to it, too. There are no acids, alkalies, nor abrasives in its make-up. It will not scratch, nor leave a deposit of paste. It is noncombustible, and prevents corrosion. And yet it's all it's cracked up to be. And it costs only ten cents!

Pygmy Lamp.

Whoever concocted the lamp in a local gift department worked from a queer recipe. One round frosted glass ball. Three small metal elephants. Several colors of enamel. A small light bulb.

He placed the elephants in a circle, one leading the other with the bulb in the center. Over this, and apparently supported by the elephants, the glass ball. And then the enamel coating.

The result is a unique lamp of pygmy proportions, with a price tag marked 79 cents.

• • • •

Frees the Form.

If a nudist and a non-nudist were to compromise on a brassiere design they'd be likely to turn out models like those featured in an F street shop. They are called the "half ways," and that's exactly what they are. Imagine the frame of a brassiere not yet filled in. See two small bits of sturdy silk that support and uplift, straps, and a back band. And there they are.

Women who wear brassieres to give them that boyish "figger" will have no use for these form freeing contrivances.

• • • •

42 Gage, 3 Thread.

Where to buy really good hose for a low price is a question in many shoppers' minds. If "42 gage, three thread hose" means anything to them they will realize that buying this sort of stocking for 69 cents is buying a very good thing. A downtown store keeps a regular stock of these and swears to their wearing quality.

Women who are looking for a party pair may purchase "48 gage, three thread" hose for as little as $1.00. These are sheerer than spider webs but remarkably sturdy.

• • • •

Feminine Touch.

If anyone wants a sweet feminine touch, she can buy it right here in town. Let her ask for the "old fashion bouquets." They're made of artificial flowers, but it takes scrutiny to tell they're not real.

A small bunch pinned on the collar of the spring coat, or fastened at the throat of a frock adds color and chic. The fee is 50 cents.

• • • •

Turtles and Tooth Paste.

Shoppers who would like a tube of tooth paste and a turtle, too, can have both if they take advantage of the unusual offer at a downtown store.

There's a big sign up, telling all about it. One buys two tubes of a well-known tooth paste (do you read the car cards?) and then cashes in on the cartons for a small racing turtle.

The manufacturer of the tooth paste is anxious to introduce his new "double quick" quality to the public and this is the way he chooses.

While the offer lasts, two tubes sell for 33 cents.

• • • •

Mechanical Bartender.

The shaking and stirring of cocktails is considerably simplified by the advent of a small electric drink mixer. It blends the ingredients so perfectly a unanimous decision votes it a place in the hall of notable bartenders.

When a party is in full blast and the drinks are freely downed, here's a little gadget that will serve the host like a right-hand man. It is reasonably priced at $1.49.

• • • •

To Match Your Suit.

For a boucle suit, why not a boucle bag? If the yea's have it, stop by an F street store and see the variety there. Some are almost a foot square—these are the favorites for traveling. Others are a small handy size; these are seen frequently at afternoon get-togethers.

The buyer of the department makes a sensible suggestion. Wear your suit down and match your bag at the counter.

• • • •

Nightmare Cactus.

Echinocereuses, Dasycanthuses, Caryphanthases, &c., are worth a trip to town to see. They sound like a scientist's nightmare, and they look like a nightmare of sorts. But they are strange cacti from the land of sand and sun.

Groups of them potted in plain green bowls are selling for $1.

Call Ruth Anne Davis, of The Washington Post, National 4205, Extension 105, for further information. Or write, inclosing stamped, addressed envelope.

The Best Salad Is The Wash With Other

Shouldn't Repeat Vegetables Served Before in the Same Dinner.

By Ann Barrett.

PROBABLY everybody has a favorite salad. (Vice President Garner's is asparagus with vinaigrette dressing; Jessica Dragonette's, raw cucumbers, lettuce and other greens with French dressing; Paul Whiteman's, salmon and cooked vegetables with mayonnaise.) But according to the latest menu-planning slant, you choose your salad (and dressing) not only because you like it, but because you like the way it fits into the rest of the menu.

So perhaps it's worth while to consider the three types of salad, according to their place in a meal.

Secondary Salads.

First, there's the secondary salad that's served with or after the meat course or at the beginning of the meal as a sort of appetizer. Fashion says this salad should not be too large or too hearty; and certainly not sweet, for it has only a secondary place in the meal, and should stimulate rather than dull the appetite. Some maintain that only French dressing or some variation is suitable for this salad. Others serve mayonnaise. Fruits and leafy green vegetables are fine for this type of salad. Also raw vegetables such as cucumber, tomato, green pepper, raw carrot. And any cooked vegetables except those served with the meat in the same meal (Repetition of flavors is fatal to a good meal.)

A salad enthusiast could write a book on this one type of salad. Out of hundreds of possible examples of secondary salads, I am choosing a beet salad with horseradish French dressing, because new beets and new horseradish taste so good in the spring. Make this salad up individually as follows: Put two crisp leaves of romaine or lettuce on each plate. Allow two tender young cooked beets for each salad, slice these and overlap them on the romaine or lettuce. Then sprinkle the beet with a mixture of 1 hard-cooked egg-white (chopped fine); 1 hard-cooked egg-yolk (put through sieve); and 1 tablespoon chopped parsley. Mix 2 tablespoons horseradish with ½ cup French dressing, and pass separately.

A second type of salad is the main-dish salad. This salad—as the name implies — makes the biggest part of the meal. It is hefty and satisfying. Usually contains

But the Main Dish Variety Contains Everything You Can Get In.

meat, fowl, fish, or eggs; cooked vegetables, raw vegetables and garnishes. Sometimes it contains a starchy ingredient such as potato or macaroni. It is usually dressed with both French dressing and mayonnaise. And it may be served for luncheon, dinner, late supper, or picnics.

First mix 2 cups diced cooked chicken (or lamb, veal or ham) with 1 cup cooked peas, 1 cup cooked snap beans (cut in 1-inch lengths), ½ cup diced cooked carrots, 1 tablespoon grated onion and 1 cup French dressing. Chill at least 1 hour, drain off excess dressing (if any) and add 2 tablespoons chopped parsley. Edge a chop plate or platter with crisp lettuce, and turn salad into center. Sprinkle with 1 tablespoon capers, and garnish with 4 hard-cooked eggs (quartered), 4 slices tomato, 4 large, stuffed olives, 4 pickles. Pass chutney-mayonnaise (4 tablespoons chopped chutney or any chopped sweet pickle mixed with 1 cup mayonnaise).

Send for More Recipes.

My newly-revised bulletin, "Popular Salads and Salad Dressings," gives many more hints and recipes. Not only on salads, but on salad dressings, too.

Mrs. Ann Barrett
Washington Post Food Service
500 Fifth Ave., N. Y.
Please check which you'd like. Send 6c in loose stamps and self-addressed envelope for each. 12c for both.

( ) "Popular Salads and Salad Dressings"

( ) "Molded Salads for Every Day and Parties."

Name .....

Street & No. .....

City & State .....

The Chic Bring Their Cottons To Town for Sweltering Days

By Amos Parrish.

NEW YORK, May 14.—For comfort choose cotton. And that's exactly why so many fashion-knowing women who live in towns and cities are copying their country cousins and choosing crisp-as-toast cotton dresses for warm days. It's cool. It's fresh. And in dark colors or all-over patterns it keeps looking neat even in city grime.

So no longer need you look wistfully at the gay ginghams and say, "But I can't wear that in the city." Because you can. And those cheery checked and plaid seersuckers and printed or plain piques, too. And crisp dotted Swisses. (We've had the dress in the illustration sketched in dotted Swiss.)

New Dimities.

Dimity has blossomed out in new patterns, tailored and neat, in colors deep enough to wear in town. So has printed lawn. Voiles have gone into dark monotone prints, checks and plaids.

Cotton net has added to its dance floor success and become a street favorite. And it's amazing how smartly prim it can be in black or navy blue, cut in a tailored way and neatly pintucked.

Eyelet and embroidered batiste, also in dark colors, are due for a good season in town, too.

The cotton dress with its own jacket is the big winner for city wear. The jacket, plus the darker colors, immediately gives the dress the slight touch of formality a town costume needs.

Short and Swagger Jackets.

The jackets are smartly short and boxy, or swagger, or fitted to the waistline and extending down to the hips. And the dress whose jacket is a pique swagger can lend that jacket to other dresses.

Even to other cotton town dresses. For there are plenty of these dresses without jackets, made in neat tailored one or two piece styles.

Whether they have jackets or not, they're practically sure to have crisp trimmings. Revers, collars-and-cuffs or jabots of linen, pique, organdie, mousseline, net or ribbon. For all these help put pep into a warm day.

(Copyright, 1934.)

Cotton costumes of the types described may be found in Washington in all the better class women's shops and department stores.

What Today Means

"Taurus."

If May 15 is your birthday, the best hours for you on this date are from 9:25 to 11:25 a. m., from 2:25 to 4:25 p. m. and from 8:25 to 10:25 p. m. The danger periods are from 6:25 to 8:25 a. m., from 11:25 a. m. to 1:25 p. m. and from 5:25 to 7:25 p. m.

If a woman and born on May 15, you are blessed with the happy faculty of being able to find satisfactory entertainment in books, music, writing, and your own thoughts.

The man born on May 15 possesses, generally, a great deal of age, be a happy-go-lucky type of youngster who has the facility of shedding troubles, trials and tribulations as readily as the proverbial duck does water.

The man born on May 15 possesses, generally, a great deal of curiosity which, in his case, is more often than not a very desirable trait, as it leads many times to valuable research work. If this is your birth anniversary, you are peculiarly adapted to make a success in chemical, mineralogical or engineering work of the type requiring exploration, or literary work requiring careful investigation. Your financial outlook is bright. Home life is important for your well-being and happiness. Cultivate the habit of being more sociable with your coworkers. You will find it may make your work easier.

(Copyright, 1934, the Bell Syndicate, Inc.)

How to Keep Well

By Dr. W. A. Evans.

Pain Around the Heart.

One of the most frequent complaints is of pain around the heart. As a rule, physicians advise their patients to disregard such pains. They are largely due, in the first place, to introspection.

Many of these pains are the result of neuralgia in the chest wall or muscular rheumatism in the chest muscles. Such cases are advised to apply a mustard plaster, to rub on some hot liniment, or to wear some flannel on the chest. For pains due to neuralgia and rheumatism of the muscles some such treatment as the above is all that is required.

There is no question as to seriousness of pain, oppression, and sense of impending doom resulting from true angina pectoris. It is dread of this kind of pain that causes most of the anxiety about all other kinds of chest pains.

When the blood sugar is too low or there is too much of these organic acids there may be pain in the heart region, or there may be difficulty in breathing, or there may be palpitation of the heart.

An examination with an electrocardiograph will show which cases are due to too true angina and which are due to too little blood sugar. Or, a careful examination with a stethoscope should show it. Or maybe a simpler test will suffice. That test consists in eating some sugar or chocolate or cereal and noting the effects on the pain.

(Copyright, 1934, by the Chicago Tribune.)

Parents Urged To Use Leisure For Children

Psychologist Says Personal Attention Is Extremely Necessary.

NEW YORK, May 14 (Spl.).—Parents should use their new leisure time for better understanding their children, believes Dr. James W. Howard, consulting psychologist of Montclair, N. J., schools.

"Now there is leisure time, fathers have lost their best alibi for not giving more personal attention to their children," said Dr. Howard, discussing his recent booklet for parents that he was commissioned to write by the Leisure Time League.

Some of the matters Dr. Howard suggests parents study are their child's physical equipment and what effect it is having on his attitude and view of life; how courageous he is in facing the future; how he is training to overcome his physical handicaps and to adjust himself to his environment.

"The successful adult must face the unknown and still have enough courage to keep on trying to solve the problems of life. So the child must be taught as early in life as possible to face bravely the problems which life presents to him, to be a social human being and be ready to throw himself out to others when the occasion demands."

Housewives Take Notice! Not Too Late for Contest

It is not too late to jot down your favorite strawberry dessert recipe—and perhaps win a prize. The Washington Post is offering awards of $3, $2 and $1 in cash for the three best recipes on this subject received in this office by Thursday morning.

The rules are simple. Just write out the ingredients used and the directions for making the dessert. Sign your name and address clearly, and mail to the Recipe Contest Editor of The Washington Post. Watch for the announcement of the prize winners in Saturday's Post.

Culbertson on Bridge

READING OPPONENTS' DISTRIBUTION.

It is unusual in the play of a hand at Contract Bridge to be able to determine the distribution of one opponent and hence the distribution of all the suits as early as the sixth trick.

The hand below gave to the South player, through the fact that he was able to learn the distribution of the hand early in the play, a certainty of making his contract.

West, Dealer
Neither side vulnerable

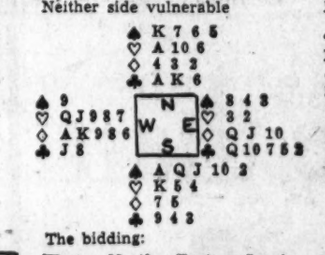

The bidding:

West	North	East	South
1♡(1)	Dbl.	Pass	2♠(2)
3◇(3)	4♠(4)	Pass	Pass
Pass			

1—Of course, West's hand is a bare minimum as regards honor-trick strength.
2—The correct response to the Takeout Double.
3—In view of the fact that he holds two five-card suits, West of course is justified in rebidding despite the fact that he has no additional honor strength.
4—In view of South's strength response to the Takeout Double, the immediate bid for game is fully justified.

West opened the King of diamonds and followed with the Ace. The third round of diamonds was ruffed by the Declarer, who then took three rounds of trumps, finding on the second lead that West had held a singleton. When West failed to follow on the second trump lead South was practically assured that his hand had consisted of five hearts, five diamonds, two clubs and one spade originally.

When West on the second and third rounds of trumps discarded the seven and eight of hearts, the Declarer could see that, despite the fact that he held an apparent loser in clubs, he could fulfill his contract. He therefore led the Ace and King of clubs and followed with the Ace and King of hearts, throwing West in the lead with the last round of hearts. Inasmuch as West had nothing left in his hand but diamonds he was forced to give South a ruff in one hand and a discard in the other, and thus the Declarer avoided the loss of a club trick and fulfilled his contract of four spades.

(Copyright, 1934, Ely Culbertson.)

I WAS A SPY!

By MARTHE McKENNA

"NOW nobody can come and interrupt us," my host informed me slyly. He fumbled for his pocket to replace the key, but to my inexpressible relief I saw it drop onto the floor. He did not notice this, however, as a new idea had entered his head and was occupying his mind. He drew himself up with a magnificent gesture, and wallowed across to the table with solemn mien.

Seized by Officer.

"I drink to beauty," he announced triumphantly, trying to pour two glasses of brandy into one wineglass, and raising it on high where most of the liquid upset down his sleeve. He came round slowly to the back of my chair. His hand slipped round my neck, while his lips touched my hair, sending a cold wave through me. His eager face was bent so close over mine that I could see the little hairs on his cheeks above the shaven line. I jumped up and poured myself a drink.

"I think you are altogether too impatient," I told him lightly. "Perhaps you have forgotten, but you were telling me all about yourself when you interrupted your story to behave in this silly way. I was interested, so why don't you tell me some more——?"

"He thumped down with sprawled legs and a foolish grin on the seat I had just vacated, and sat opposite. "Well, well, meine liebe Fraulein, I am sorry, but you are worth being impatient about, you see."—Then he began about himself again.

"Fraulein, I want a reward for saving you from the clutches of that baboon Schweitzer. Kiss me"— and he blundered toward me. Like a flash I was at the door, had seized the key, and was through, locking it on the outside. When he banged on the door, I said: "Sorry, Herr Lieutenant, you will have to go on being patient. Don't drop the key on the floor next time you dine with one of your lady friends."

"Open that door," he roared like an angry child.

"Now, if you aren't good, Herr Lieutenant," I admonished, "I shall leave you locked in your room and give the key to the sentry, telling him how bad you've been. And that would be a terribly undignified position for a duty officer of the day to find himself in. Now—will you let me go quietly and be good if I let you out?" There was a pause, then a sulky voice muttered:

"Oh, all right, fraulein, I'll do as you say."

I decided to call at the chemist's shop immediately, where I could code a message about the Zeppelin raid on London and the bombing of Poperinghe, for there was no time to be lost. The street was utterly deserted, and I had just rapped hard on the door when a figure appeared out from the shadow of the houses and halted before me. It was a gendarme.

"May I see your pass, sister," he drawled. "I see this gives you permission to go to and from the hospital at any time during curfew hours. There is no mention that you may visit private houses that I can see here."

My head swam. Then I retorted, "It's really quite simple, corporal. My father suffers from the earache very badly—he is an old man, you know, and tonight a painful attack has come on. I came to the chemist to buy some glycerine." He handed me back my pass. "That will be all right, sister," he said. "Good night," and continued on his way.

I found an excuse to speak with Alphonse as soon as I arrive at the hospital the next morning and instructed him to get in touch with Stephan over the aeroplane report. That same afternoon Stephan brought the copy he had made round to the back entrance of the cafe and left it with my mother. It was too large to hand over the counter at the chemist's with any degree of safety, so I had to invent another method of transmission. The report covered three pages of foolscap, and I cut them into thin strips which I numbered so that they could be easily reassembled in the proper order. These I sewed into the hem of an old skirt, and when Canteen Ma called the following morning with vegetables, my mother ostensibly presented her with an old skirt for herself.

On the night scheduled for the bombing of Poperinghe, the British made a counter raid on Rumbeke Aerodrome, with the idea, I suppose, of killing the German effort before it was born. But the British arrived a trifle too late. They met the German raiders already on their way and passing over Roulers. A furious combat opened above us. The German gunners on the ground could not fire for fear of hitting their own people, and orders were given that the searchlights should cease to play into the sky, for their beams obviously helped friend as much as foe. A British plane descended in flames and trailing smoke. Then another British plane and a German plane spun flaming to the ground simultaneously—a collision. The German was my friend of the aerodrome, and he was dead when they found him. In the darkness the Germans succeeded in giving the slip to the British and continued on their way toward Poperinghe. The town was ready, and guided by the searchlights, the defensive barrage immediately crashed into life. One German plane fell, and after dropping a few bombs which did no serious damage, the others vanished. This was what I heard from Canteen Ma, who had it from over the frontier.

At last the evening of the 1st October, the appointed time for the Zeppelin raid, arrived. For days I had wondered whether perhaps it had been a mere canard, a soldier rumor. But at 5 o'clock in the evening of October 1, I heard the drone of Zeppelin engines. It was almost dark, with low clouds, but there was no mistaking that sinister sound. Whether there were one or two, I did not know, but plainly my information had been correct. Maybe the famous Mathy was in that machine going to rendezvous on the helpless noncombatants. I did not know whether I should ever hear the result of that grim night's work, but as I stared up into the darkening sky I prayed that for Mathy and his companions it would be a failure.

It is a matter of history how the L-31 was shot down.

(Copyright by Marthe McKenna.)
(To Be Continued Tomorrow.)

THE NEW Jelleffs
1216-1220 F STREET

PARKING—Extra! Chauffeurs park your car for you while you shop here. No charge for first hour.

TODAY—you'll see Summer's Newest and Loveliest, in Our

Two Fashion Shows For WOMEN . . .

Every Summer Fashion for every Summer occasion . . . and we're showing them in sizes for every woman, regular, half sizes and larger sizes! Fashion News . . . in a Fashion Show you won't want to miss!

At 11 A. M., 3 P. M.—Gown Salon, 2d Floor

A "Fashion Show" Frock in COTTON—for the Larger Woman

Cool, summery, slimming—this frock of imported embroidered voile. In pale peach for afternoons at home—in black or navy for street—all embroidered in white, with white organdy bow! Sizes 40½ to 52½ $13.95

Larger Women's Dresses—Second Floor.

$300 in Prizes

For the Best Solution to

"The Talking Sparrow MURDERS"

This fascinating story begins NEXT SUNDAY in the Magazine Section of The Washington Post . . . a mystery thriller from the pen and experiences of Darwin L. Teilhet laid in Germany with an authentic Nazi background.

To Win a Prize...

1. Begin the story next Sunday in The Post Magazine Section . . . and each day thereafter read the installments for the clews which enable Tatson, the American accused of murder, to learn the true slayer's name . . .

2. Watch The Post for announcement later of contest closing date . . .

3. Do not submit your solution until the closing date is announced. Then write whom you think the murderer is and how and why the murders were committed.

Your Solution May Win First Prize of

$100

or one of 33 additional prizes

•

"The Talking Sparrow Murders" Begins Next Sunday in

The Washington Post

Magazine Section

Order your copy now from your newsdealer or phone NAtional 4205

Cooperatives Help Grayson Farm Income

Mountains of County Prove No Barriers to Lamb Sales Plan.

(The sixteenth of a series of stories on the cooperative farm organizations of Virginia.)

Whitetop, Va., May 14 (Spl.).—Mountains are not real barriers to cooperative marketing, Grayson County farmers have proved.

Most of the lambs raised in Grayson County are produced in mountain valleys, 15 to 25 miles from the railroad. Because of the mountain barriers dividing up the territory, it is impossible to organize a county-wide organization, it being difficult for the farmers from different valleys to get together at one point.

It is still more difficult to move the lambs from the different valleys to the railroad shipping point because very few farmers have trucks. So under the leadership of County Agent D. T. Painter, community lamb pools were started in the spring of 1931. Six of these pools operated that spring, and 14 pools handled lambs and wool during the spring of 1933. The 14 pools functioning in the spring of 1933 handled 23 carloads. The volume of lambs to be sold cooperatively this spring will depend upon how the lamb crop turns out.

Reluctant to Ship.

The majority of Grayson County farmers are accustomed to selling their live stock to local buyers and receiving immediate cash payment. They have been reluctant to ship to a commission agency on a Northern market, and wait for their returns, even though the Northern markets were paying a premium of 1 cent a pound.

Farmers in some of the communities, however, were willing to pool their lambs for local sale for immediate cash payment. The lambs entered in these community pools were graded by a V. P. I. livestock specialist and netted the farmers an average premium of 1 cent per pound over the average local market price. In 1932 the farmers had developed more confidence in cooperation.

Five carloads were shipped north to obtain the higher prices offered. During the 1932 lamb season the community pools returned their members an average premium of one-half cent per pound over local market prices on lambs.

Members Sign Agreement.

So that the sales committee of the community pools may know how many lambs they will have to sell, members have signed a simple marketing agreement pledging to sell the lambs and wool they produce through their community pool. The member agrees to dock and trim all the lambs he grows and to pay a penalty of $25 if he sells any lambs or wool outside the pool as long as the agreement is in effect.

A number of the community lamb pools have arranged joint sales at which all the lambs of the same grade from the different community pools were put into a larger pool for joint sale.

The community pools undertook the cooperative selling of wool in the spring of 1932, when they handled the sale of 70,000 pounds. The pool that years returned the members from 3½ to 4 cents per pound above the local market.

Genealogist Talks At Newport News

Fredericksburg, Va., May 14 (Spl.).—Mrs. P. W. Hiden, of Newport News, will discuss the genealogy and history of this section at the meeting tomorrow of the Washington-Lewis Chapter of D A. R. at Bealclaire, the Spotsylvania County home of Mrs. Beverly R. Harrison.

Mrs. Hiden is chairman of the State D. A. R. committee on the restoration of old records, a member of the State library board, an authority on the preservation of old and historic papers and a noted genealogist.

Rum Arrests Jump In Fredericksburg

113, Nabbed in First Third of 1934, Break Record

Fredericksburg, Va., May 14 (Spl.).—Arrests for drunkenness in Fredericksburg have almost doubled in the first four months of 1934 in comparison with the first four months of the past five years, police court records reveal.

The first third of this year saw 113 arrests on drinking charges. There were 42 arrests in 1929; 90 in 1930; 63 in 1931; 54 in 1932; 68 last year.

Federal, State and city authorities have voiced the opinion that moonshining and bootlegging activities in this section have either remained about the same or increased slightly since repeal.

R. O. Dodge New Head Of Staunton Academy

Staunton, Va., May 14 (Spl.).—R. O. Dodge has been appointed head of the Junior School of the Staunton Military Academy, it was announced here today by Robert Tremaine Hall, new school superintendent, who began his duties here this month.

A graduate of Clark University in Worcester, Mass., Mr. Dodge received his M. A. degree in education at Harvard, and has taught for three years in Edgecomb Junior Academy in Baltimore, and been principal for the past year of North Plainfield Academy, New Jersey.

He is an exponent of the humanization of school life and plans to introduce the scout idea among the Junior boys of Staunton Academy, placing emphasis on nature study, hikes and camping trips.

Roanoke to Elect Council Members

Roanoke, Va., May 14 (Spl.).—Roanoke's second election this year will be held June 12 to vote on candidates for council who were nominated in the Democratic primary in April. No opposition to any of the candidates has appeared.

Nominees are Sydney F. Small, W. M. Powell, H. Sterling Winn and James A. Bear. All except Mr. Bear are slated to take office on September 1, supplanting Mayor S. P. Seifert, E. T. Morris and J. P. Mundy. Mr. Bear will fill the unexpired term of Charles D. Fox, resigned.

A Congressional primary for the nomination of a Democratic Representative is scheduled in August. As yet no opposition to Representative C. A. Woodrum has developed.

Toll in Lynchburg Blaze Reaches 22

Lynchburg, Va., May 14 (AP).—Deaths resulting from the March Transient Bureau fire here reached a total of 22 yesterday, and hospital attendants are confident this will be the final number.

Jerry Calloway, 35, colored, of Bedford, died yesterday.

Capital C. of C. To Hear Farley Talk Tomorrow

Airport, Clean-Up Drive Reports Will Be Presented.

Reports on the Gravelly Point Airport, the Public Works Bill, the automobile situation and the 1934 Clean-Up campaign, together with an address by Postmaster General Farley, will feature the May meeting of the Washington Chamber of Commerce tomorrow, at 8 p. m., at the Mayflower Hotel.

Guest of honor and principal speaker, Mr. Farley will make his first appearence before a Washington trade body. The meeting will be in charge of William C. Miller. The Rev. Allen A. Stockdale, of the First Congregational Church, also will speak.

The final report of the Chamber's Clean-Up campaign, under the direction of William H. Rodda, will show a marked increase in the volume of rubbish collected by the District, stimulation of sales of gardening and cleaning equipment, and an enlarged demand on the District Employment Center for workers to do clean-up work.

Efforts of the Aviation Committee to secure action on the Gravelly Point Airport project will be revealed by Chester H. Warrington, chairman. George E. Keneipp, chairman of the Transportation Committee will report on the successful campaign against the downtown parking ban.

The program will include an entertainment feature and a buffet supper The new junior membership group will participate in the work of the Reception Committee, and be introduced to the meeting.

Virginia Poly Plans Graduation Features

Blacksburg, Va., May 5 (Spl.). Dr. Julian A. Burruss, president of Virginia Polytechnic Institute, announced here today that two new events, an engineering "open house" and an honors exercise, have been added to the college commencement program for Monday, June 11.

During "open house," laboratories and engineering departments will be exhibited to parents, alumni, and other visitors. In the honors exercises, tribute will be paid those members of the graduating class who have achieved membership in the six National honorary societies at the college.

Louis Covey, 71, Dies; Veteran Tobacco Buyer

Danville, Va., May 14 (Spl.).—Funeral services were held yesterday afternoon for Louis I. Covey, 71, a native of Danville. The Danville Tobacco Association recently appointed him an honorary member.

He had been buying tobacco since early manhood. His widow and two children survive.

Child Loses Garden Tools, Calls Police To Catch the Thief

Waynesboro, Va., May 14 (S... The telephone rang in police headquarters here. Chief S. B. Shum... answered and heard:

"Mr. Chief, please send some policemen to my house right away. I can't find my garden hoe and rake and I think some one stole 'em."

"Who is this?" Chief Shumate asked.

"Jimmy Brooks and my mamma is down the street and I want my hoe and rake."

On inquiry the chief learned that Jimmy was 5 years old and he had always been told to appeal to the police in case of trouble.

The chief handled the call personally.

Rotary Conference Opens Tomorrow

Plans Are Completed for Roanoke Meeting.

Roanoke, Va., May 14 (Spl.).—The Roanoke Rotary Club has completed plans for the fifty-sixth district conference here Wednesday, Thursday and Friday.

Women attending the conference will be entertained at a garden party at Fort Lewis Wednesday at noon and on Wednesday night an informal reception and dance is scheduled. Thursday morning District Gov. John E. Martin, of Suffolk, will make his annual report and Jack Weymouth, of Hampton, will speak.

Thursday night a banquet and governors' ball are scheduled. An address on vocational services by Algernon Blair, of Montgomery, Ala., is scheduled Friday morning. Other speakers will include Dr. Fong Foo Sev, of Shanghai, China, of the board of directors of Rotary International.

Series of Addresses Opened at Roanoke

Roanoke, Va., May 14 (AP).—The League of Virginia Municipalities tonight inaugurated a series of addresses on current municipal problems.

The series opened with an address by Walter H. Scott, member of the House of Delegates from Roanoke, speaking on "The Effect of the 1934 General Assembly on the Cities and Towns."

40 Men Go to Work On Old CWA Project

Waynesboro, Va., May 14 (Spl.). Forty men, the first contingent assigned to Waynesboro under the FERA, went to work today on the completion of a project began by the CWA at Valley Airport.

Other men will be employed here later on several street projects, according to Ree Ellis, county relief engineer.

...,000 to be Gov- the ash- ...ard of ac- ...ed by Rear Admiral ... C. Day.

...ship carried approximately ...,100 men on the trip to the ...esting waters off the Maine coast.

Abaca Grotto Holds Festival.

Fredericksburg, Va., May 14 (Spl.).—The Abaca Grotto is conducting its annual spring festival this week. Proceeds will be divided between charity and the Grotto Drum and Bugle Corps fund.

Virginia A. F. of L. Meets May 21-23

Roanoke, Va., May 14 (Spl.).—From 300 to 400 delegates and visitors are expected for the thirty-ninth annual convention of the Virginia Federation of Labor here may 21-23.

Charles J. Hughes, of Richmond, is president of the State federation, and J. D. Rapp, of Clifton Forge, is vice president. E. J. Shave, of Hampton, is secretary-treasurer.

A meeting of the credentials committee will be held May 20. The Roanoke federation members are planning entertainment features.

see . . . THE MODERN ELECTROL

OIL BURNER

A small down payment installs Electrol in your home.

Before you buy an oil burner, see the Electrol in actual operation at

GRIFFITH-CONSUMERS COMPANY
1413 NEW YORK AVE.

Hurry! HURRY!
LAST DAY
EXPANSION SALE
BECKERS
1314 F STREET

L. L. PERKINS
WILL BOND YOU.
United States Fidelity & Guaranty Co.
Phone National 0913. 1413 K st. nw.

This advertisement is not intended to offer Three-Star Hennessy for sale or delivery in any State wherein its sale is unlawful

★★★ HENNESSY COGNAC BRANDY

A world favorite even before the French Revolution. ★ ★ ★

Quality has obtained for Hennessy the largest brandy sales in the world

Sole Agents for the United States:
Schieffelin & Co., New York City
Importers since 1794

CLARKE & LEAMAN
Representatives for District of Columbia
Equitable Bldg., Baltimore, Md.

Distilled, matured and bottled at Cognac, France, since 1765

SAVE more than 10%!

Special Sale of
"Pittsburg" *and* RUUD
Automatic Gas Water Heaters
(20 GALLON SIZE)

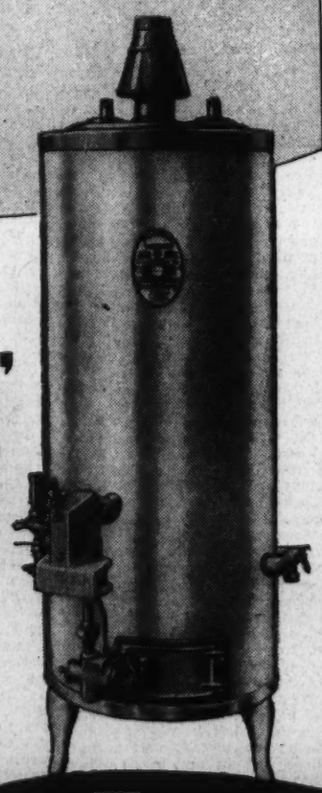

Only $2.50 down *for a limited time only!*

Monthly Payments Average 13¢ a day!

WASHINGTON GAS LIGHT COMPANY
411 Tenth Street, N. W. DIstrict 8500
GEORGETOWN GAS LIGHT COMPANY
1339 Wisconsin Avenue WEst 0615

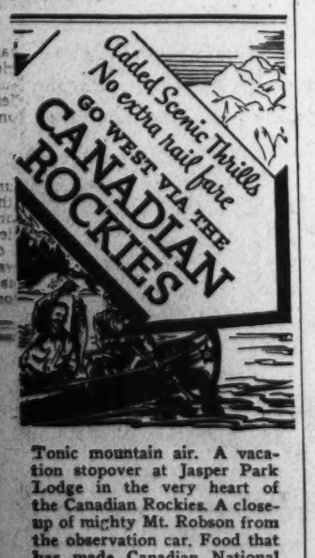

Tonic mountain air. A vacation stopover at Jasper Park Lodge in the very heart of the Canadian Rockies. A close-up of mighty Mt. Robson from the observation car. Food that has made Canadian National famous among trav llers. These are the highspots of the cool Jasper Park Route. No added rail fare.

VANCOUVER AND RET. FROM WASHINGTON $120.75

7-DAY STOPOVER
JASPER PARK LODGE $47.50
Special Prepaid Rate

GEORGE L. BRYSON
922—15th Street, N.W.
Southern Railway Building
Washington, D.C.
Telephone: National 2333

CANADIAN NATIONAL
To Everywhere in Canada

The Palais Royal May Events

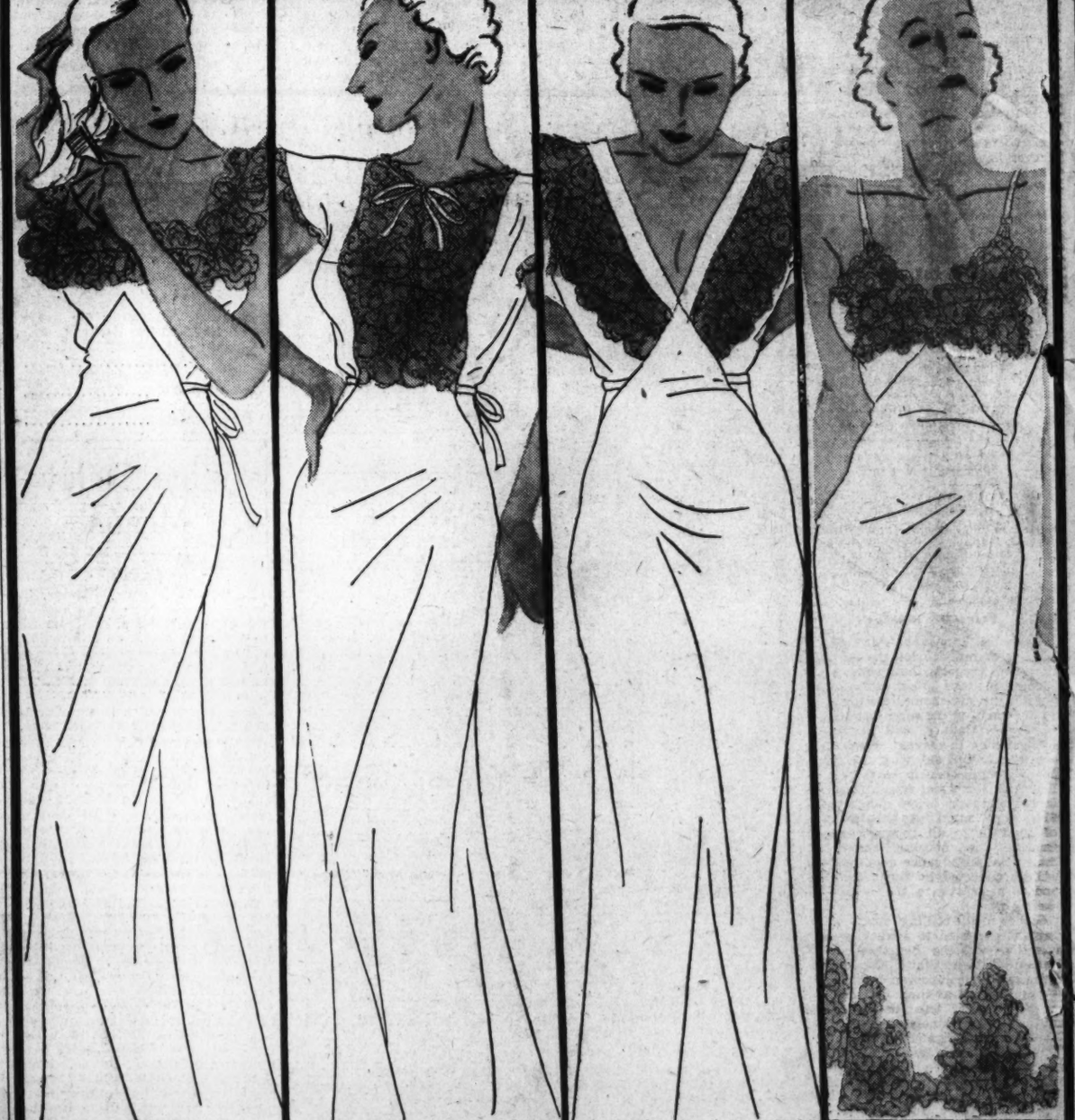

Don't Miss THIS May Event!

High Color Gowns
—Daffodil, aqua blue, dusty rose . . of fine silk crepe in very new models; sizes 15 to 17.

Silk Crepe Slips
Banana heart, deep lace incrustations at neck and hemline; 34 to 40.

Choice 1.69

Triple Sheer Chemise
Cool and exquisite; they launder and wear beautifully; sizes 32 to 40; white and colors.

Lacy, Dainty Panties
In new and attractive styles; of fine crepes in soft pastels; sizes 17, 19 and 21.

On some groups the quantities are limited; on all the values are wonderful! So come early!

Palais Royal—Third Floor

Virginia, Maryland, West Virginia

The Washington Post

Second News Section
Sports—Comics

COPYRIGHT, 1934, BY THE WASHINGTON POST PUBLISHING CO.

TUESDAY, MAY 15, 1934

ENTERED AS SECOND CLASS MATTER, POSTOFFICE, WASHINGTON, D. C.

Festival Plans At St. Marys In Full Swing

Maryland's First Capital Expects Thousands at Celebration.

Big Tercentenary Fete Will Be Presented on June 15-16.

Leonardtown, Md., May 14 (Spl.). Maryland's first capital, St. Marys City, near here, aroused from its slumber of more than 200 years, is now a beehive of activity as the time draws near for the huge tercentenary celebrations of June 15 and 16.

Rehearsals for the memorial pageant, "St. Maries, the Mother of Maryland," written and directed by Mrs. Kathleen Read Coontz, are in full swing. Mrs. Coontz arrived here today from Washington to spend another week in coordinating the cast which numbers more than 1,200 Marylanders.

Two recent additions to pageant characters are: Miss Augusta Lee, to portray the role of Mary Brent, and Miss Phyllis Graves, to represent a colonial beauty. The latter posed last year for Allyn Williams' noted picture representing Southern Maryland maidenhood which won fame in Washington, New York, London and Paris salons.

In St. Marys County schools, numbers of children are busy designing and making ancient Indian ceremonial costumes which they will wear in the spectacle. Soldier parts in the drama will be played by members of the Leonardtown and St. Marys American Legion Post, No. 54.

Seats for 10,000.

On the bluff where the tercentenary memorial Statehouse of 1676 stands, workmen are building the great horseshoe grandstand which will seat 10,000 spectators. A mounded stage has been constructed. Before it an orchestra pit will be located containing a broadcasting outfit, accommodations for the speaking cast, and director's booth.

Interiors of the memorial Statehouse are nearing completion, and part of the grounds fronting the river have been planted to cedars, holly, red oak and poplar trees by a Washington florist.

At St. Marys Seminary nearby, Miss Adele France, principal, and staff already are dispensing hospitality to scores of visitors thronging the grounds. The rectory and parish house of Trinity Episcopal Church, built of the bricks of the original State house, also are open for inspection.

Twelve hundred National Guardsmen under Gen. Milton Reckord will camp during the celebration week to handle crowds and present military drills at the ceremonies. Medical aid will be provided by the Southern Maryland Medical Society, which will have a tent on the park gorunds.

In a special visit to the county last week, R. Bennett Darnall, chairman of the executive committee of the Tercentenary Commission, suggested tentative plans for a beauty contest to be held between the five Southern Maryland counties during the celebration, a prize to be given for the prettiest girl in each county.

Plans for Housing.

Harry M. Jones, chairman of the housing committee for the celebration week, reports that requests for accommodations filed with members of the sub-committees appointed for each of the nine districts of St. Marys County, will be sorted and assigned this week. Blanks are available, filled out with the number of rooms open in each district. Places on the water front are much in demand and prices range from $1 to $5 per night. As an assurance of good faith, all rooms engaged through the housing committee must have an advance deposit. This will be collected by the committee and turned over to the owner of the rooms.

Scenes in the coming tercentenary pageant expected to attract special attention are the benediction by Father Andrew White, the Jesuit priest who accompanied the colonists and served as their first chronicler; English fete dances and church processionals before the Governor; the famous tableau depicting Mistress Margaret Brent's, Maryland's first feminist and executrix, defiance of the Assembly for the right to vote; the review of the Royal Governors and the scene, "Happiness and Peace," portraying th emarriage of Gov. Charles Calvert and the widow Sewall. This scene has a Baltimore setting, and was worked out by the Baltimore division, who was appointed for the work by Mayor Howard Jackson.

Richmond, May 14 (AP).—Gov. Perry plans to attend the Maryland Tercentenary celebration at St. Marys City, Md., on June 16.

An Enthusiastic Post User

Mrs B. Shoemaker, 901 13th street northwest, is an enthusiastic user of The Washington Post Classified Section. Her first "room for rent" ad in this newspaper brought such excellent results that Mrs. Shoemaker rented and furnished another apartment, divided it into rooms and small apartments, and had no difficulty in finding tenants for all available space through further Post advertising.

If you have rooms or apartments for rent, you will find The Post Classified Section a wide-awake, efficient renting agent. Just call

NAtional 4205

The Result Number

Ask for an Ad-Writer

High School Literary League Contest Winners

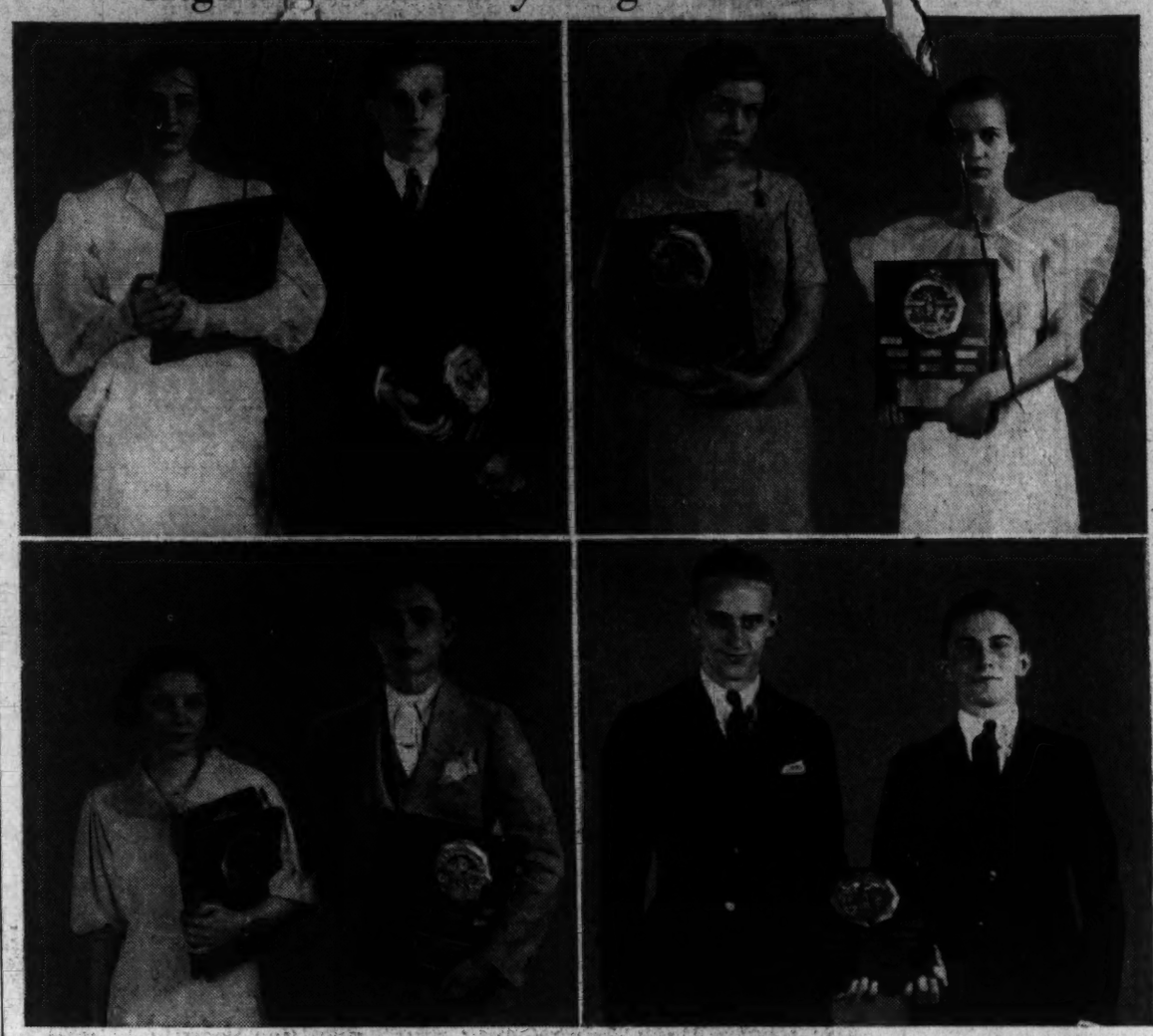

Here are some of the winners in contests sponsored by the Virginia High School Literary and Athletic League at Charlottesville, Va., last week-end. Upper left, Miss Anne Cross, Suffolk High School, and Stanford Scheivel, E. C. Glass High School, Lynchburg, won the public speaking championship. Upper right, Miss Bertha Adams (left), also of the Lynchburg school, and Miss Marguerite Graham, Kenbridge High School, won the short story and verse contests, respectively. Lower left, Jack R. Noffsinger, Jefferson Senior High School, Roanoke, and Miss Edith Culpepper, George Washington High School, Danville, were adjudged the best boy and girl readers. Elbert Hartless and Elbert Turner, Fincastle High School, won the State championship team debating prize.

Va. Liquor Scale Aimed At Bootlegger

Straight Whisky Priced at $1.10 a Pint, Gin, 50 Cents.

Richmond, May 14 (Spl.).—As a further step in its campaign against bootlegging, the Alcoholic Beverage Control Board has decided to offer straight whisky as well as blended liquors at $1 per fifth and 65 cents a pint, it was learned today as the board rushed ahead with the equipment and stocking of the Richmond stores. Gin will be sold as low as 50 cents per pint.

The stores will not open tomorrow as was hoped, but the board expects all five to be operating later in the week. Te necessity for making the stores safe against hijackers has been among the reasons for delay.

High Quality Promised.

The straight whisky brands not only will be sold at the bottom price—which is about 50 cents less than any straight whisky now can be bought in other States—but there will be bourbons and straight liquors at $1.10 and $1.25 per fifth and 75 cents per pint.

This straight whisky liquor, which is an original distillate instead of a blend of old and new whiskies, or a compound of alcohol, old whisky and flavoring, resembles the bootleg product now on the market, although it is much more carefully refined and aged, it was stated. It was announced today that the board is arranging for delivery of large orders of wine to individuals desiring to stock cellars from ABC stores. The board has ruled that while the law limits whisky purchases to a gallon at a time, the restriction does not apply to wine purchases.

Norfolk Bootleggers in Panic.

Norfolk, Va., May 14 (AP).—Norfolk bootleggers are in a panic with business falling off and profits dwindling to almost nothing. State control liquor stores open this week and advanced prices show some whiskies can be had for as little as $1 a quart and gin at 50 cents a pint.

Bootleggers have been getting from $1 to $1.50 a pint for gin. Bootleg whisky today was offered at a dollar a quart, which represents more than a 50 per cent cut since the State stores announced it would be sold there at that price.

It was announced today that three of the most popular bootleggers had quit business and two others had formed a merger.

College Leader.

MARY BELL ARCHER, of Clarksdale, Miss., editor of the 1933-34 Bluestocking, college yearbook, has been named student government president for 1934-35 at Mary Baldwin College, Staunton, Va.

League Delays Hungary's Plea In Border Fight

Council Meets in Deep Despair at Failure of Disarmament.

Geneva, May 14 (AP).—Hungary's fervent appeal to the League of Nations to settle difficulties with Jugoslavia, which it fears will "put Europe on fire," was sidetracked momentarily as the league council swung into its seventy-ninth session here today.

Adjustment of disturbances on the Hungary-Jugoslavia border, which arose as an eleventh-hour problem, must await action on problems of the Chaco and the Saar, the council decided.

The charges against border guards of Jugoslavia, accused of slaying some Hungarians suspected of smuggling, remained, however, one of the most ticklish situations confronting the council.

A sense of futility was the dominating note at the resumption of council sessions. The atmosphere of discouragement is due largely to failure of disarmament discussions.

Swiss newspapers today gave prominence to an interview with Mussolini in which he is quoted as saying that it will be unnecessary to reform the league if disarmament fails, that the only need will be to make a formal recognition of the death of the league.

The presumption was that the council will back up the report of the league commission on the Chaco, and perhaps may express vigorous disapproval of sale of arms to the South American belligerents.

Letters to the league from "German front" organizations in the Saar repudiated insinuations that Germany is planning to seize the Saar by armed force.

May Relief Cost for Va. Is $446,850

New Federal Program to Be Instituted in Each County.

Total Cost of CWA Jobs in State $11,491,652, Report Shows.

Richmond, May 14 (Spl.).—Approved work relief projects for practically every city and county in Virginia are being returned to the localities today by the works division of the Virginia Emergency Relief Administration, according to J. M. Ribble, State engineer of the division.

The only counties and cities not to receive approver projects are those communities which have not applied for them, Mr. Ribble said. He estimated that 90 per cent of the localities will receive approved projects. Work will begin on them by the end of the week.

Meanwhile Miss Margaret Woll, head of the social service department, announced the allocation of $446,850 to the cities and counties of Virginia for all types of relief for May. Of this sum, the counties will get $257,050, and the cities, $189,800.

The relief directors of the various localities will set aside a definite portion of their localities share of the relief funds for work relief, the amount to be left to the judgement of relief directors.

Meanwhile, it was learned today that Virginia's big CWA program cost Uncle Sam $11,491,652 and provided a peak employment of 78,181 men and women.

These figures were contained in a final and comprehensive report on the CWA in Virginia, which was submitted today to Harry L. Hopkins, at Washington by William A. Smith, former State CWA administrator and now VERA administrator.

Of the total, $9,402,652, or 81.8 per cent was paid in salaries and wages and $2,089,000, or 18.2 per cent was paid for materials.

Distribution of the amount spent for materials shows that $484,648, or 23.20 per cent went for painting and paint materials. This was the highest amount spent for any kind of materials.

McLaughlin, 3 Others Held in Bremer Ransom

Chicago, May 14 (AP).—John J. (Boss) McLaughlin, one-time politician, and three other defendants were ordered held today for removal to St. Paul to face trial on charges of disposal of part of the $200,000 ransom paid to free Edward G. Bremer, St. Paul banker, kidnaped early this year.

Those held in addition to McLaughlin were his son, John, jr., 17; William E. Vidler, a gambler, whose arrest led to detention of McLaughlin, and Philip Delaney, caught at McLaughlin's home.

Dr. Kelley and Family Guarded From Gang

St. Louis, May 14 (AP).—Special police today guarded Dr. Isaac D. Kelley and his family as a result of the machine-gun killing Saturday of John C. Johnson, Negro farmer and key State's witness in the Kelley kidnaping case.

Mrs. Nellie Tipton Muench, a defendant in the case, was rearrested yesterday, but after a brief hearing before Supreme Court Judge Ernest S. Gantt, at Jefferson City, was released and her bond reduced from $50,000 to 25,000.

Aged Canadian Indian Dead.

Montreal (U.P.).—Frank "Big Mountain" Hill, the oldest Indian on the Iroquois Reservation at Caughnwaga, near here, is dead. He died after contracting his first illness of his life—a throat disease. He was in his eighty-eighth year, and had lived all his life on the reservation.

Entrants Swell Primary Lists In W. Virginia

Hanford Dye Seeks Seat in State Senate From 13th District.

Charleston, W. Va., May 14 (Spl.). Candidates are filing in increasing numbers for the State primary election August 7.

Hanford Dye, iron and steel man of Elkins, has filed for the Democratic nomination for State Senator from the Thirteenth district, comprising Barbour, Preston, Randolph and Upshur counties. J. Slidell Brown, Elkins editor and incumbent, also has filed.

The first official registration of a candidacy for the Republican nomination for United States Senator has been filed by Dr. George M. Fisher, of Patterson Creek, Mineral county.

While no announcement has been made by the Republican incumbent, Senator Henry D. Hatfield, of Huntington, it is generally conceded that he will be a candidate. He has been indorsed for the nomination by Walter S. Hallanan, Republican National committeeman.

Benjamin H. Maulsby, Republican incumbent, of West Union, has announced his candidacy for the House of Delegates.

William T. Lovins, Huntington attorney, has filed for the Democratic nomination for Fourth district representative. The seat is now held by Representative George W. Johnson, Democrat, of Parkersburg.

Monkey Business vs. Love

Discarded Mate of Johns Hopkins Simian Cage Head Disconsolately Puffs Cigarettes as Faithless Spouse Fondles New Love.

Baltimore, May 14 (Spl.).—Monkey business in a cage of chimpanzees at the Johns Hopkins Medical School has sent Evo Pan, simian mate of the head of the cage, Propinquus Dayton Pan, to seek the solace of soothing tobacco.

She puffs sadly on a cigarette as she meditates on the unfaithfulness of men and monkeys—and of P. Dayton Pan in particular.

For a triangle exists in the monkey house. As in so many human cases, the ageing wife has been discarded for a younger and handsomer mate. Evo is the ageing wife, Pandora is the younger and prettier flapper.

All three monkeys are kept at the university by Dr. Adolph H. Schultz, world-famed anthropologist, for study. In recent years P. Dayton Pan has gained a measure of fame in Baltimore, first by his marriage to Evo and later by taking up with Pandora.

The flapper monkey came to the university after Dayton and Evo were married. She was put in a cage next to the Pan homestead, and it was soon evident to Dr. Schultz and his assistants that Dayton was making eyes at the newcomer.

Evo didn't like that a bit, but she could do nothing about it. Dayton neglected her shamefully as he made love to Pandora through the bars. Finally, Dr. Schultz decided to make the triangle complete by putting Pandora in the cage with Evo and Dayton.

And from then on Dayton has been living with both his mates, defying both the bigamy laws and Evo's fury. He has little to do with her; all his attentions are showered upon the charming Pandora.

To forget her sorrow, Evo has taken not to drink, but to tobacco. Whenever some one gives her a lighted cigarette, she retires to her corner of the cage and finds surcease in puffing the fragrant weed.

Banks Buying Stock May End In Maryland

Commissioner Would Put Stop to Such Rise of Funds.

Baltimore, May 14 (Spl.).—Maryland banks under the supervision of the State banking commissioner would be prohibited from investing funds in stocks, under the provisions of a recommendation made today by Bank Commissioner John J. Ghingher in his annual report to the Governor.

Mr. Ghingher did not comment on the reason for the recommendation, made in connection with nine other suggestions, but it was assumed he backed the move in order to prevent speculation by banks.

He made one exception to the general rule barring stock investments—that the banks could invest in the stocks of the Federal Reserve Bank and the Federal Deposit Insurance Corporation or in other stocks "when it is necessary to protect a previous investment, and then only with the permission of the bank commissioner."

He also suggested a change in the uniform small loan law of the State, which would give the bank commissioner power to investigate the character, responsibility and general fitness of applicants for permits to conduct small loan businesses.

In connection with the stock investment recommendation, Mr. Ghingher pointed out that Maryland banks are not specifically controlled in the matter of investing depositors' funds. The practice, however, has been to purchase bonds and mortgages rather than stocks, as a matter of safety.

D. C. Girl Wins Riding Honors

Hood College Horse Show Held in Connection With May Fete.

Frederick, Md., May 14 (Spl.).—Interesting horse show events were held at Hood College in connection with May Day activities. The events included form riding, bareback riding, musical stalls and a balloon race.

Results were as follows:

Form riding, class B—First, Miss Elizabeth Lombard, Washington, D. C.; second, Miss Helen Vanderbuekin, Chestnut Hill, Pa.; third, Miss Elizabeth Austermuhl, Camden, N. J.

Form riding for beginners—First, Miss Dorothy Wilson, Pittsburgh; second, Miss Sara Baish, Baltimore; third, Miss Jane Grafe, Rutherford, N. J.; fourth, Miss Gladys Podmore, Toledo, Ohio.

Form riding, class A, final heat—First, Miss Emily Lively, Fairmont, W. Va.; second, Miss Laura Pitkin, Frederick; third, Miss Ruth Haller, Frederick; fourth, Miss Rose Feiser, Hanover, Pa.

Balloon race—First, Miss Mary Newkirk, Doretown, N. J.

Bareback riding—First, Miss Ruth Harry, Norristown, Pa.; second, Miss Emily Lively, Fairmont, W. Va.; third, Miss Mary Goehring, New Brighton, Pa.; fourth, Miss Kathleen Raoul, Baltimore.

Musical stalls—First, Miss Helen Wester, Maplewood, N. J.; second, Miss Elizabeth Bryan, Neptune, N. J.; third, Miss Ruth Haller, Frederick.

Houser Acquitted By Murder Jury

Rocky Mount, Va., May 14 (AP).—Wilson Houser, 22, was acquitted of a charge of slaying his brother, Ernest, in Franklin Circuit Court this morning.

The jury deliberated five minutes before reporting the verdict. By agreement, the counsel dispensed with argument.

The tragedy was a sequel to an alleged quarrel which started at the home of the victim's mother, Mrs. Eliza Houser, in Cooper Cove, where the principals lived. Houser was fatally shot during the afternoon of April 2.

Joan Crawford Asks Final Divorce Decree

Los Angeles May 14 (AP).—Application for her final decree of divorce from Douglas Fairbanks, jr., now in England, was made in behalf of Joan Crawford today. Miss Crawford's application was being checked by the county clerk's office and unless an unexpected legal obstacle develops the final decree will be entered tomorrow.

Children, Bearing Confederate Flags, to Honor "Battle Day"

New Market, Va., May 14 (Spl.).—School children, carrying flowers and tiny Confederate flags, will parade through the streets of this valley town tomorrow to St. Matthew's Lutheran Cemetery in honor of 50 Union and Confederate soldiers buried there beneath white battle markers. Following a brief prayer, they will place their flowers on the grass-covered mounds, and another New Market "Battle Day" will belong to history.

Eighty miles up the valley, at Virginia Military Institute, the "West Point of the South," at Lexington, a cadet battalion formation will be held before the statue of a woman, representing "Virginia Mourning Her Dead." As the names of nine boys are called by sergeants in their respective companies, a cadet, designated in advance, will step two paces to the front, salute, and answer, "died on the field of honor."

For 70 years, these simple ceremonies have been held each battle day in the history of the Shenandoah Valley. They recall the days of 1864 when youngsters of 14 and 16 mustered for war.

Col. John S. Wise, who was then at V. M. I., has told of that summons. "Midnight. Drums reverberating through the barracks where 200 Lexington cadets lay sleeping. The adjutant reading orders by candle-light. Breckinridge in need of help, and the order to march!"

By daybreak, 230 boys in uniform were on their way to Staunton. Reaching Harrisonburg, on May 13, the following night saw them camped south of New Market within sight of the long line of enemy fires. In a torrential rain, on Sunday morning, May 15, they took position in the third line of battle on Shirley's Hill, just south of this town. At 11 a. m., on the northern outskirts of New Market, amid the tombstones of the Lutheran churchyard, a six-gun Federal battery opened fire upon the Confederates. Charging through the ankle-deep mud of a wheat field, the V. M. I. cadets had their baptism of fire. Turning the tide of battle, they saved that first Battle Day for the Confederacy.

Covington Pastor Installed.

Covington, Va., May 14 (Spl.).—The Rev. T. A. Guiton was installed as pastor of McAllister Memorial Presbyterian Church here by a committee of Montgomery Presbytery last night.

Corn Bags Instead of Bean.

Quincy, Mass. (U.P.).—Because it is cheaper, corn may replace beans in the bean bags children use on Quincy playgrounds this summer.

60 Girls in Legion Trials For Fredericksburg Honor

Winner Represents City in Beauty Contest at Lynchburg.

Fredericksburg, Va., May 14 (Spl.).—Sixty girls from Fredericksburg and Spotsylvania and Stafford Counties competed tonight for a silver loving cup and the right to represent this city at the State-wide American Legion beauty contest at Lynchburg this summer.

The Bowen-Franklin-Knox Post of the legion sponsored the contest at 8 p. m. in the Fredericksburg High School Auditorium. Musical and entertainment features and vaudeville skits presented by private individuals, the Abaca Grotto Drum and Bugle Corps, Fredericksburg State Teachers College students, and dancing school students, will intersperse the judging of entrants by three out-of-town judges.

Contestants include:

Fredericksburg High School—Senior class, Cary Smith, Polly Jones, Marian Kersten, Lucille Snellings, Miriam Parcell, Evelyn Cox, Elizabeth Woodbridge, Julia Gallahan, Jessie Hudson and Elsie Thompson. Junior class, Mary V. Leary, Eulalia Bowling, June Smith, Frances Van Auken, Thelma Randall, Nancy Dempsey, Ruth Bellamy, Mildred Whitbeck, Margaret Brown and Frieda Dannehl.

College Heights High School—Aline Rowe, Grace Limberick, Frances Wheeler, Mary Musselman, Carol Gordon, Pauline Kendall, Alice Goodloe, Thelma Alsop, Marie Rowe and Margaret Wallace.

Stafford High School—Bertha Graves, Eleanor Sager, Ella Moncure, Bessie Massie, Elizabeth Anderson, Edith Stamper, Lynda Stevens, Vivian Reid, Winnie Stevens, Lillian Menache and Dorothy Dickerson.

Falmouth High School—Winifred Cain, Irene Smith, Bertha Sullivan, Adelle Huffman, Joyce Patton, Mary Virginia Graninger, Frances Stickley, Elizabeth Simpson, Margaret Schleigh, Virginia Courtney, Virginia Burzio, Betty Musante, Helen Boutchyard and Ella Blake.

Chancellor High School—Virginia Thomas Dickinson, Susan Charlotte Courter, Helen Skinner Zeehiel, Mabel Irene Copley and Eugenia Wills Dickinson.

Dreams of Fire, Breaks His Ankles In 2-Story Leap

Norfolk, Va., May 14 (Spl.).—A nightmare put James Haley in the hospital last night. Haley jumped from the second story of his home, landing feet first on a brick walk, and fractured both ankles.

Patrolman R. L. Jones, who took Haley to St. Vincent's Hospital, and Detective W. T. Walker, who investigated, asked Haley what had led up to the jump.

"I was asleep," he said, "and I got to dreaming. First I dreamed about a train and then I dreamed the house was on fire."

The theoretical flames, he said, drove him to jump from the window before he was fully awake.

Touhy Gangsters Face Trial in Mail Robbery

Asheville, N. C., May 14 (AP).—Two members of the notorious Chicago Touhy gang will go on trial in Federal District Court here tomorrow for the $105,000 mail truck hold-up in Charlotte last November.

Ludwig (Dutch) Schmidt and Basil Banghart were brought here Sunday from Chicago, where Banghart is under a 99-year sentence for the John (Jake the Barber) Factor kidnaping. Schmidt was arrested there recently.

12 Maryland National Guard Promotions Are Announced

Commander of Dandy Fifth Becomes Brigadier, Post Shifted.

Baltimore, May 14 (Spl.).—Twelve promotions and new assignments in the Maryland National Guard, announced today by the State Military Department at Annapolis, include two officers of the First Regiment, comprising the county units of the militia.

Maj. Elmer F. Munshower, of Frederick, was promoted to the rank of lieutenant colonel and Capt. Harry E. Flook was promoted to the rank of major. Both he and Col. Munshower were ordered to report to the headquarters of the First Regiment at Frederick.

Other promotions affect ten officers in other units of the National Guard, principally in the general staff and in the First Regiment of Baltimore. Col. Washington Bowie, jr., who for many years has been commander of the "Dandy Fifth," was promoted to the rank of brigadier general, and is placed in command of the Fifty-eighth Infantry.

Lieut. Col. Amos W. W. Woodcock, of the First Regiment, the former National prohibition commissioner and president-elect of St. John's College, Annapolis, was raised to a full colonel.

The new command of the Fifth Regiment is the former Lieut. Col. Frank A. Hancock, who was promoted to the rank of full colonel.

COLD BEER $1.85 up Plus Dep.

Delivery LI. 9071

The Blue Bottle Wine & Beer Shop
1107 Rhode Island Ave. N.E.

!

Good morning! First we made it our job to find the best looking and the best straw hats available at $3.50. Then we offered them at $2.65. Only a wind storm could move them out of our store more quickly. And nothing could bring us more distinguished Washingtonians.

Meyers
Mens Shop
1331 F St. N.W.

Radio Waves and Ripples

THAT this department has been sauntering into the composing room for nearly five months under a sort of Damon and Pythias guise has been variously hinted at. Last week while the first string member of the team was interviewing doors in N. B. C's Radio City, his alter ego, collaborator and obedient understudy got entwined in a maze of visiting radio stars.

Consequently this Castor and Pollux . . . we almost said Pyramus and Thisbe . . tie-up was revealed. Castor, and he is more than a good golf player, forced our hand, tacked a "Memo" at the head of the column. The "Memo" admits he's fully cognizant of the honor paid . . . he has acknowledged no end of comments and hereby announces that his end of the column will continue to ramble in search of news and ideas . . . even if the forays lead to such a productive locale as a broadcasting studio.

But, our mutual informers have chuckled at our bi-symmetrical attempts long enough. Each one knows that Castor likes intricate technical phrases and hurdy-gurdies . . . and that Pollux (and he listens to a radio once in a while) likes flying trapezes, symphony terms and sizzling steaks. They know that Castor will "pan" what Pollux will go into ecstasies over. Now Pollux secretly admires the suave dexterity of phrase that our imperturbable Castor so casually attains And then once in a while Pollux (speaking) waves a story in the air and your columnist number one likes it.

STRANGELY this happens often. Maybe the spectacle of two radio editors strolling around together might draw obvious comments . . . but believe it as you like . . . they don't throw typewriters at each other.

Hold on, patient readers; Castor just come into the studio . . . he forgot his golf clubs.

"Bob, will you step to the mike for a moment?"

"Say, what's all this about, George . . . it's all right, but I wish you would explain about Pyramus and Thisbe. They're not a radio team, you know."

You know that poor Pyramus got his chin caught in the plaster when he and Thisbe got left without a roadster. They had to murmur to each other through a crack in the wallpaper. But this doesn't explain why this column seems to thrive under two maestros . . . or how or what. Which is mostly behind the scene stuff and a carefully shadowed secret.

Pollux has promised not to wax so enthusiastic again over Breakfast Clubs and Sun Dials. You know that when the cat's away the mice will play. Those Radio City doors almost trapped Castor. And Pollux can't resist doors either . . . stage doors. And that is that.

A WHOLE new world of revealment lies ahead for Bob Trout, WJSV's corn cob pipe artist. Bob's pleasant hesitancy as an announcer is well-known.

Destiny has dealt Bob an unexpected audition. Weathering a bad cold he was told by the doctor that he must have his ears "blown out" . . . just as a precautionary measure . . . and after the "blow," C. B. S's intrepid announcer found that he could really "hear" for the first time in his life.

"I can hear," says Bob.

"Your voice sounds different," echoes the rest of the studio.

"Everyone's voice sounds different. New sounds make me jump . . . rattling newspapers . . . rattling columnists . . . it's altogether amusing as well as instructive, you know."

HARRY RICHMAN

in this one looks like they just chucked something at him . . . or maybe it's mike fever. Harry, who fathered one of "the" original night clubs in New York, has returned to the mike for the rest of the year to headline a series with Jack Denny's orchestra over an N. B. C. network Wednesdays at 9:30 p. m.

We know a man to whom racing is food and drink. The Derby and Preakness are to him events, historic, unforgettable. He got to the Derby this year, as usual, but a heavy cold kept him away from Pimlico Saturday. But it couldn't keep him away from the Preakness.

He has a radio. And he found Clem McCarthy there talking Preakness for N. B. C. To Clem McCarthy a horse race is a horse race. That's the way it is with the man we know. He likes to know who's ahead. And no maybes. And he wants to know often.

Clem told him everything, which was plenty, in exactly 1:58.1. And when Clem called 'em—High Quest, Cavalcade, Discovery, Agrarian—that's the way they were posted.

Whitecaps.

WRC—"Europe Views the American Experiment," talk by Frank Ongley Darvall, British lecturer and writer, 1:15 p. m.; Mrs. Franklin D Roosevelt speaking at National presentation of Cotton Garment Code NRA label to women of America, 2 p. m.; Huger Elliott, educational director of the Metropolitan Museum, presenting highlights in the life of Steigel, famous glassmaker, 2:30 p. m.; Frank R. McNinch, chairman of the Federal Power Commission, speaking on "The Electric Rate and Power Survey," 10:30 p. m.

WMAL—Interview with Henry Ford from Chicago Fair, 10:15 a. m.; Mrs. James Roosevelt, speaking at preliminary showing of Whistler's portrait of his mother, at Museum of Modern Art, New York, from whence the famous picture will go back to the Louvre on May 18 via the S. S. Paris, 3:30 p. m.; Washington State College program from Spokane, Wash., 4 p. m.; Round table discussion on "Schools for Municipal Officials," with Mayor J. Boyd Thacher of Albany, N. Y., heading the program, 6:15 p. m.; Dr. Judah L. Magnes, chancellor of the Hebrew University of Palestine, guest speaker at American Friends of Hebrew University meeting, 9:30 p. m.

WJSV—The Washington Post presents Ruth Anne Davis, popular commentator on items of interest to women, 11:45 a. m.; The Voice of Experience answers by radio the question; "Is marriage between two persons in the same profession likely to be successful?" 7:15 p. m.; an orchestral arrangement of Rachmaninoff's famous Prelude in C-sharp Minor, rendered by the Minneapolis Symphony Orchestra, 8:30 p. m.

Club to Sing Requiem.

Danville, Va., May 14 (Spl.).—The Danville Choral Club next Sunday will give a performance of Brahms' Requiem, with Eric Rather, director of music at Hollins College, officiating.

The Post Radio Time-Table

Tuesday, May 15 — Washington Eastern Standard Time

	WRC 316M—950KC	WMAL 476M—630 KC	WJSV 206M—1460KC	WOL 229M—1310KC	
6:30	.....	.....	Elder Michaux ..	.....	6:30
6:45	Pollock, L'ahurst	Early Risers.....	" " ..	.....	6:45
7:00	M'ning Devotions	Breakfast Club...	Sun Dial	Musical Clock..	7:00
7:15	Organ Rhapsody	" " ...	" "	" " ..	7:15
7:30	Cheerio	" " ...	" "	" " ..	7:30
7:45	"	" " ...	" "	" " ..	7:45
8:00	Herman, Banta .	" " ...	" "	" " ..	8:00
8:15	Landt Trio.....	" " ...	" "	" " ..	8:15
8:30	Bradley Kincaid.	" " ...	" "	" " ..	8:30
8:45	Wife Saver.....	" " ...	" "	" " ..	8:45
9:00	Mail Bag.....	Edward MacHugh.	" "	" " ..	9:00
9:15	Clara, Lu 'n' Em	News	Senator Tydings..	" " ..	9:15
9:30	Treasure Chest .	Today's Children..	Woman's Hour ...	" " ..	9:30
9:45	Morning Parade.	Radio Kitchen....	" " ...	" " ..	9:45
10:00	" " .	Honeymooners ...	Navy Band.....	M'sical Interlude	10:00
10:15	"Your Child" ..	Henry Ford.....	" "	Varieties	10:15
10:30	Three Blues....	Marine Band	Woman's Hour...	"	10:30
10:45	Al Bernard	" "	Pet Milky Way...	"	10:45
11:00	Gene Arnold...	" "	Voice of Exp'r'nce	Duke Ellington.	11:00
11:15	Johnny Marvin..	" "	Frank and Jim...	Rhythms	11:15
11:30	Maurice Lees ..	Vic & Sade.....	George Scherban..	Songs We Love	11:30
11:45	" " ..	Listening Post ...	Ruth Anne Davis..	Russell Hinds..	11:45
	AFTERNOON PROGRAMS				
12:00	Mayfair Orch. ..	Words and Music.	Larry Tate Orch..	Luncheon C'cert	12:00
12:15	" " ..	Honorable Archie.	Joan Marrow....	" "	12:15
12:30	Merry-Go-Round.	Farm, Home Hour	Jack Russell.....	Tango	12:30
12:45	Emil Velazco...	" " "	Tony Wons.....	Church of Air..	12:45
1:00	Merry Madcaps.	" " "	Gene Stewart....	Sign off	1:00
1:15	Frank Darvall..	" " "	Afternoon Rhythms	.....	1:15
1:30	Carl Waldo.....	Smackout	Met. Parade.....	.....	1:30
1:45	Ma Perkins	Nellie Revell	" "	.....	1:45
2:00	Cotton Code....	Armand Girard...	Mrs. Roosevelt...	.....	2:00
2:15	" "	" " ...	British Broadcast.	.....	2:15
2:30	Woman's Review	Colette Carlay...	Coast Guard.....	.....	2:30
2:45	" "	Joe White.....	Music Makers.....	.....	2:45
3:00	Bigelow's Orch.	Betty & Bob.....	7th Reg. Band ...	Sports, Variety	3:00
3:15	" "	Singing Stranger .	" " " ...	" "	3:15
3:30	Jimmy Rogers ..	Mrs. J. Roosevelt.	Bob Standish	" "	3:30
3:45	Lady Next Door.	Brown Palace Or.	Four Showmen ...	Book Man ...	3:45
4:00	Music Box.....	Washington Prog.	The Dictators ...	Ball Scores...	4:00
4:15	Kiwanis Club...	" " .	Serenade	Cab Calloway..	4:15
4:30	Tattered Man..	After'n Melodies.	Slaughter's Orch..	Salon Musicale.	4:30
4:45	Nursery Rhymes	Orphan Annie....	Sherman's Orch..	Bing Crosby ..	4:45
5:00	Sundown Revue .	Tea Time.....	Buck Rogers....	Ball Scores....	5:00
5:15	Aunt Sue	News	Skippy	Something for..	5:15
5:30	Valencia Cubans	Harmony	Jack Armstrong..	Everyone	5:30
5:45	Musical Interlude	Lowell Thomas...	Serenade	Scouting	5:45
	NIGHT PROGRAMS				
6:00	Bulletin Board..	Amos 'n' Andy...	Evening Rhythms.	Final Scores ..	6:00
6:15	Gene and Glenn.	Advisory Council.	Just Plain Bill...	Today 'in Sports	6:15
6:30	Eddie and Ralph	" " .	Silver Serenaders.	Gov't. Family .	6:30
6:45	The Goldbergs .	Baseball Resume .	Bonko Carter....	3-4 Time	6:45
7:00	Lee Raisman ...	Crime Clues	Arch McDonald..	Greeting Hour.	7:00
7:15	" " ...	" "	Voice of Ex'ience	News	7:15
7:30	Wayne King ...	Vocalians	Abe Lyman	Piano Recital..	7:30
7:45	" " ...	"	" "	Stamp Club....	7:45
8:00	Ben Bernie	Evening Album...	Maury Paul.....	Martha & Billy	8:00
8:15	" "	Dixie Harmonies.	" "	Organ Recital .	8:15
8:30	Ed Wynn.....	Duchin's Orch ...	M'polis Symphony	Ham Dalton ..	8:30
8:45	" "	" " ...	" "	Stonewall Trio.	8:45
9:00	Theater of Air..	Promenade	Glenn Gray	Joe Frasetto ..	9:00
9:15	" "	" "	" "	" " ..	9:15
9:30	" "	Hebrew U. Prog..	Old Apothecary..	Delancey Duo..	9:30
9:45	" "	" " " ..	Harlem Serenade.	Walton Orch. .	9:45
10:00	Glen Echo Orch.	Nat'l Cap. Comm.	Nat. Cap. Com...	Cocktail Hour.	10:00
10:15	" "	Post Prince	Charles Barnett ..	" " .	10:15
10:30	See'y Perkins...	Heigh-Ho Orch ..	Phil Harris Orch..	Collegians	10:30
10:45	" " ...	" " " ..	Charlie Davis Orch.	"	10:45
11:00	News	College Inn Orch.	Hoffmayer's Orch.	Sign Of	11:00
11:15	Night Owl	" " "	" "	.....	11:15
11:30	Lotus Orch.	Slumber Hour	Frank Dailey ...	.....	11:30
11:45	" "	" "	" " ...	.....	11:45
12:00	Sign of	Sign off.....	Sign off.....	.....	12:00

We Specialize
in installation and service of AUTOMOBILE RADIOS
Washington Battery Co.
1146 19th NAt. 4128

FOOD AND BEVERAGE INDUSTRIES MEETING

★ TONIGHT ★

MASONIC TEMPLE AUDITORIUM

13TH & N. Y. AVE. N. W.

AT 8 O'CLOCK

Every person engaged in BUYING, HANDLING, SERVING or SELLING Foods and Beverages is cordially invited to see and hear the nationally known, famous food and beverage "profit stars"—

★ **OSCAR OF THE WALDORF-ASTORIA**
New York City.

★ **JOHN P. HARDING**
owner and operator of Harding's Restaurants, Chicago, Ill.

★ **R. C. POLLOCK**
general manager, National Livestock and Meat Board.

★ **WM. B. AHERN**
supervising instructor, Bartenders Union, New York City.

★ **MAX O. CULLEN**
manager, Merchandising Department, National Livestock and Meat Board.

★ **J. O. DAHL**
editorial director Hotel Management and Restaurant Management Magazines.

★ **WM. B. MARGERUM**
(a practical meat man), president of National Association of Meat Dealers, Philadelphia, Pa.

★

In a Film Entitled
"WE'RE IN THE MONEY"

ADMISSION FREE
NO OBLIGATION

SPONORED BY
FRIGIDAIRE

REAL ESTATE ADVERTISING LINAGE

Mr. Advertiser! This Barometer Has a Story for You!

For Real Estate Advertising Linage *is* a barometer to wise merchandising practice.

It tells the man who has goods and services to sell an interesting story. It points out for him . . unmistakably, with certainty, without argument or compromise . . *the* newspaper that will produce *results* for him.

For Real Estate Advertising *must* produce results . . and *quickly*. If it does, a newspaper's Real Estate Linage increases. If it doesn't . .

*And in the first four months of 1934, The Washington Post carried more Real Estate Advertising than any other Washington newspaper** . . with an increase of 100.4 per cent over the first four months of 1933.

*And in the month of April, The Washington Post carried more Real Estate Advertising than all other Washington newspapers combined** . . with an increase of 109 per cent over April, 1933.

And the thousands of persons who have been and are being guided through the columns of The Washington Post in the largest and most important family budget expenditure . . the selection and purchase of a home . . are also in the market for food for the pantry shelves of that home, rugs for its floors, furniture for its rooms, a car for its garage and the many other items that make the home complete.

These potential purchasers can be reached, influenced and sold . . more effectively, more economically . . in the columns of this community's fastest-growing newspaper—THE WASHINGTON POST.

* In the first four months of 1934 The Washington Post carried 106,427 lines of Real Estate Advertising. All other Washington daily or Sunday newspapers combined, 117,205 lines.

In April, The Washington Post carried 47,282 lines of Real Estate Advertising. All other Washington daily or Sunday newspapers combined, 44,953 lines.

All figures from Media Records.

The Washington Post

AUTOMOBILES for SALE 10
Post Classified Ads.—National 4205.
(Continued.)

New Door Glass (Any Size and Make.) Not Over $2.00 Installed. Parts in Stock for Any Make Car. GLASSER'S AUTO WRECKING CO. 2d & Florida Ave. N.E. Met. 8867. Dist. 0754. *Open Sundays 8 until 2 P. M.*

MOTORCYCLES 10A
Post Classified Ads.—National 4205

MOTORCYCLES—See the new Sport Scout 45 today. INDIAN MOTORCYCLE SALES, 1065 31st st. nw.; WE. 0602.

AUTO PARTS—SERVICE 13
Post Classified Ads.—National 4205.

AUTO STEERING & TIRE WEAR corrected by WEAVER PROCESS. Motor Repair Co., rear 1604 14th nw. PO. 3482.

DODGE AND GRAHAM SERVICE. Auto Painting, Seat Covers. General Repairs, Body and Fender Work. JAMES E. MURPHY. 1909 M st. nw. ST. 9504.

WANTED—AUTOMOTIVE 18
Post Classified Ads.—National 4205

SPOT CASH For your late-model used car. Manhattan Auto & Radio Co., 1706 7th st. nw.

CASH IN 5 MINUTES. BARNES MOTOR CO. Before you sell your car get our price. We will pay unpaid balance and give you difference in cash. See Mr. Barnes, 1729 14th St.N.W.

HELP WANTED—FEMALE 21
Post Classified Ads.—National 4205.

GIRL WANTED (white) for general housework; private family; references required; stay nights; $25 mo. Phone CLeveland 0933.

LADIES—Three; who need cash and have pleasing personality; for permanent work paying about $30 wkly.; no canvassing. Apply 9 to 12 a. m., Room 603, 1319 F st. nw.

PRESSERS—Experienced on silk dresses; steady position. Arcade Sunshine Co., 713 Lamont st. nw.

WILL pay $16.00 week for good dress finisher. Permanent job if satisfactory. Apply at once, 8113 Georgia Ave.

HELP WANTED—MALE 22
Post Classified Ads.—National 4205.

BARBER—Young, first class. Apply 807 3d st. nw.

BOOTBLACK—Experienced, to work in Barber Shop. 308 Bladensburg rd. ne.

BOOTBLACK—Good pay and tips. Apply 1705 Pa. ave. nw.

COOK—Must be experienced. 516 North Capitol st.

HAT BLOCKER—Experienced on Panama hats, needed at once. Apply 1120 H st. ne.

LIQUOR SALESMEN (2), experienced with trade, to sell unique line direct for broker. Call Mr. Moore, ADams 6680, for appt., between 6 and 8 p. m.

MEN—Consult with R. A. Haynes about permanent, profitable employment. Apply 10 to 11 a. m., 1511 K st. nw.

MEN—Several will be employed to complete our sales staff; appointment system; pay starts at once; training and equipment free. Apply 9-12 a. m., Real Silk Hosiery Mills, 803 International Bldg.

PHOTO COUPON MEN—Coupon sells for 50c; the 50c is yours. 15-30 sales daily. Room 302, 1317 F st. nw.

PRESSER—Experienced; must have driver's permit. Apply 6707 Wisc. ave. nw.

PRESSERS—Experienced on linen suits; steady position. Arcade Sunshine Co., 713 Lamont st. nw.

PRESS OPERATORS—For single-lay work; only those who can produce 130 lbs. need apply, pound work. Dupont Laundry, 2535 Sherman ave. nw.

REFRIGERATING engineer; must be first-class man accustomed to high-pressure air plant; not over 35 years old. Apply chief engineer, Uline Ice, 3d and M sts. ne.

SALESMEN—House-to-house or magazine experience; able to travel. New offer of Better Homes and Gardens, with lifetime Cookbook. Inquire 507 Mather Bldg., 916 G st. nw.

SALESMEN wanted—attractive proposition for experienced magazine salesmen. See J. W. Batchelor, 10 to 12 a. m., room 514 McGill Bldg.

TAILOR—Colored; experienced. Gold Cleaners, 1233 Wisconsin ave. nw.

YOUNG MAN—Good appearance, high school graduate, age 18 to 24; travel New York, New England resorts with manager assisting with publisher's contracts. Can earn $80 month and traveling expenses. 10 a. m. to 1 p. m. A. D. Brewer, Parkside Hotel.

WANTED WHITE CHAUFFEURS WITH IDENTIFICATION CARDS TO DRIVE DIAMOND CABS APPLY MR. HIPSON 6 A. M. TO 6 P. M. 1ST AND M STS. N.E.

EMPLOYMENT AGENCIES 24
Post Classified Ads.—National 4205.

DICKERSON'S Agcy., 1925 9th st nw., has openings for colored domestic help, any capacity.

DOMESTIC AGCY., Dec. 2419, 1925 9th nw., furnishes cooks, general houseworkers, maids, chauffeurs, butlers, kitchen help.

SALESMEN WANTED 25
Post Classified Ads.—National 4205.

SALESMEN
Experienced calling on business men and employes. For the man who is accustomed to getting to his prospect and closing him on the first call I have just what you are looking for. Fast, clean proposition, good for $35 plus per week. We show you how. Call between 9 and 11 a. m. Mr. S. P. Wolfe, room 511, McGill Bldg.

SITUATIONS—FEMALE 26
Post Classified Ads. National 4205

STENOGRAPHER—10 years' exp. in legal and gen. office work. Capable, willing worker; ref. Please call ADams 2717-J.

WOMAN (colored) wants housework or part-time work. NO. 7290.

SITUATIONS—MALE 27
Post Classified Ads.—National 4205

BUTLER—English; thoroughly competent; good refs. 2121 O st. nw.; PO. 2787-J.

RECOMMENDED SERVICE 19
Post Classified Ads.—National 4205

ALTERATIONS—Home improvements, new homes, store fronts, garages, porch inclosures, plumbing, repairs and remodeling of every description. Liberal terms or cash. Deal with a reliable firm. Save money and trouble by calling NAtional 8178. A B C CONSTRUCTION CO. 418 Colorado Bldg. Free Estimates.

ALTERATIONS—HOME IMPROVEMENTS. Royal Contracting Co., 907 15th st. nw. National 3803; Nite, Cleveland 8529.

PAINTING AND PAPERHANGING IN ALL ITS BRANCHES QUALITY WORK THAT PLEASES. IDEAL DECORATING COMPANY. 2444 18th St N.W. COlumbia 8581.

AWNINGS OF QUALITY Free Estimate, Phone DEc. 3410. The Copeland Co., 1331 14th St. N.W.

CAMERA REPAIRING, photographic supplies. FULLER & D'ALBERT, INC., 815 10th st nw.; National 4712.

CARPENTRY, painting, cement, brick work, roofing. Half prices this month. DI. 6479.

CHAIR CANEING UPHOLSTERING. ARMSTRONG, 1235 10TH NW ME. 2062.

DECORATING, roofing, papering, painting, general repairing; guar.; reas. M. L. Smith, 1724 Webster st. nw.; AD. 7108.

DECORATING, PAINTING, PAPERING, Window, floor and housecleaning. Scott's Service Co., 928 P st. nw. No. 9895.

DOVE BROS. 1339 R st. nw. Roofing, tinning, guttering, spouting, repairing; esti. free. No money down, 12 mo. to pay. Po. 5205.

EASY TERMS! Heating, plumbing, general home remodeling; free estimates; low prices. M. L. Hamberger, 828 10th st. nw. Nat. 2457.

ELEC. REFRIG. SERVICE On all makes. 2030 14th nw.; DE. 1611.

RECOMMENDED SERVICE 19
Post Classified Ads.—National 4205
(Continued.)

RECOMMENDED SERVICE 19
Post Classified Ads. National 4205.
(Continued.)

TUESDAY AND WEDNESDAY
SPECIAL
GENUINE OAK LEATHER

HALF-SOLES and RUBBER HEELS Both for This Price 79c
YOUR CHOICE
Goodyear---O'Sullivan
WHEN YOU SAY SHOE REPAIRING SAY—
SELIS, 810-14th St. N.W.
14th St.—Just Above H—NA. 6780

Electric Wiring Old houses, fixtures incl., only $70; good, reliable job. Fixtures on display, 228 G nw. Me. 8835. Seymour Levy.

ELECTRIC WIRING—Fixtures and repairs. 6-rm. house, base plug in each room; comp. with fixtures, $70. Regal Elec. Co., 819 Upshur st. nw.; CO. 8391.

FINE WATCH REPAIRS—W. R. Russell (formerly with the Hamilton Watch Co.). Room 951, Shoreham Bldg., 15th & H nw.

FURNACES CLEANED, residential property, $2.95 up; parts sold, installed. Daly-Hooper Co., Inc. Phone North 5976.

LAWN MOWERS SHARPENED, $1.50. We call and deliver. Phone NOrth 8032. John F. Menehan's Sons Co., 2010 14th st. nw.

LAWN MOWERS sharpened and repaired; work guar. Mr. Prentice, SH. 1682-J; 6623 Eastern ave., Takoma Park, Md.

$3 MATTRESSES RENOVATED $3 STEIN BEDDING CO. 1004 EYE ST. NW. ME. 9490.

PAINTS—Save 30% guaranteed pure red roof paint, $1.40 gal.; black, 65c gal. Adams, 1119 9th st. nw.; NA. 8901.

PANAMA HATS—Cleaned and blocked; also Leghorns, 75c; straw hats, 50c. Famous Valet Shop, 14th at Pa. ave. nw.

PAPERHANGING and painting; prompt, reasonable, reliable service; free estimates. E. Edwards, Adams 6857.

PAPERHANGING, PAINTING — Excellent work; reas. prices; estimates free. Shelton E. Kilby, 315 7th se. At. 6336.

PAPERING rooms, $5; this week only; work guar. James Jones, 1629 6th st. nw.; PO. 1253.

PIANO TUNING—$2.00 Free Est. Wm. Wooley, 1111 N st. nw.; PO. 4876.

PIANO TUNING, $2; repairing. Otto Naecker, GE. 4612. Reference, page 276, Classified Telephone Directory.

PLASTER, stucco, cement work, guar.; waterproofing, patching. We do our work. Mathis Bros., 610 Col. rd. nw. AD. 1810.

PLASTERING repaired or gratexed, stucco resurfaced, cement, chimneys, waterproof basements; damp walls and old roofs repaired; guar.; reas. Minnick, ME. 6762.

PLUMBING, heating, repairing, remodeling, installation; also carpentering, screens, porches repaired; floors refinished; prompt service; satisfaction guaranteed. TERMS. GE. 8670.

RUGS CLEANED. MOTH-PROOF STORAGE. Fidelity Storage, 1420 U st. nw. No. 3400.

RUGS DOMESTIC SHAMPOO 9x12—$3.00 8x10—$2.50 LUWIN CO., 1725 7th st.; NO. 9160.

RUGS MADE From your old rugs-carpets; new patterns, color combinations. Southern Rug Co., NO. 3448.

SCREENS METAL WEATHER STRIP. INCLOSING PORCHES. COFFEY BROS. SCREEN CO. AD. 6015.

VACUUM cleaner repairing. Any condition. Free delivery. Try our $1 service. Wash. Vacuum Cleaner Service. Phone NO. 4624.

COMPLETE HOME IMPROVEMENTS. Call HOME DECORATORS, INC., 1009 9th st. nw. ME. 0854.

RENOVATE—RESTORE—REPAIR with A Reliable Company
We are specialists in every line of work.
Papering Roofing Porch inclosures
Painting Carpentry Hardwood floors
Plumbing Garages Weather stripping
Plastering Stucco Electrical work
Pay as little as $5.00 Monthly
No Down Payment Required.
General Contracting Co., Inc. 923 New York Ave. N.W. DIst. 5085

BUSINESS OPPORTUNITIES 29
Post Classified Ads.—National 4205

BARBER SHOP—For sale; good location. 517 G st. nw.

CONFECTIONERY-NEWS STAND — Will make couple a good living; rent, $35, apt.; $700. R. M. DeShazo, 1123 14th st. nw.; NA. 5520.

FOR SALE—Beer parlor, filling station, garage, on good highway in nearby Virginia; D. C. prices, plenty of parking space; reasonable rent. Phone Clarendon 811-F-2.

RESTAURANT-LUNCH STAND—Near Chesapeake Beach; making money; low overhead; $1,200; $700 cash. A real bargain. See us immediately. R. M. DeShazo, 1123 14th st. nw.; NA. 5520.

SANDWICH SHOP—BEER; rent, $50; income, $30 to $35 daily; very profitable; $850. R. M. DeShazo, 1123 14th St. NW.

ROOMING HOUSES WANTED. Cash buyers waiting. No charge unless sold. S. WINFIELD, 900 12th nw.; Nat. 9654.

DOWNTOWN CAFETERIA. Near theaters; for sale at bargain. BUSINESS LOCATION CO., NA. 0219.

STORE SPACE in one of Washington's largest mid-town apts., $50 mo. West Bldg., Clifton Ter., 14th and Clifton N.W. Mrs. McCord, CO. 7744.

Local AGENT Wanted by Large Finance Co. to Handle Auto Loans. Must have own office and be man of excellent reputation and unquestioned honesty. Give complete details and references in first letter. Write Box M-136, The Washington Post.

MONEY TO LOAN 32
Post Classified Ads.—National 4205

ADVANCES on diamonds, watches, jewelry and silverware, &c.; loans $200 and over 2%; all tickets good 1 year. Horning's Loan Office, opposite Wash. Airport.

ON diamonds, watches, jewelry, silverware, &c.; no adv. arrangement neces.; lowest int. rates. Rosslyn Loan Co., Rosslyn, Va.

MONEY TO LOAN 32
Post Classified Ads.—National 4205
(Continued.)

MONEY TO LOAN to responsible parties of good character. LINCOLN SERVICE CORP. Suite 209, Woodward Building; phone National 2003.

AUTOMOBILE LOANS 34
Post Classified Ads.—National 4205

AUTO LOANS PROCURED. INVESTIGATE OUR RATES. FIDELITY FINANCE CO., INC., MEt. 8539. 8:30 to 8:30. 1014 14th st. nw. FREE PARKING IN REAR.

WANTED—TO BORROW 35
Post Classified Ads.—National 4205.

$2000 FIRST TRUST—on beautiful lot containing 10,000 square feet; conservative loan; particulars and references furnished. Box 182, The Washington Post.

INSTRUCTION 36
Post Classified Ads.—National 4205

BEAUTY CULTURE—Mabelle Honour School. South's original, largest, finest school; new day, eve. classes forming. 818 14th st. nw., and 1325 N. H. ave.

EARN SUCCESS with secretarial training. Poteet's Business College, 14th and Eye sts. nw.; NAt. 4717.

LEARN mechanical dentistry; week's free trial to beginners. National School Mechanical Dentistry, 1301 G nw. NA. 4092.

PREPARE for pleasant switchboard positions; we teach you in 1 wk.; complete course only $10. Apply 226 Bond Bldg.

SPANISH LANGUAGE, literature in your own home. Licensed Spanish teacher. Metropolitan 7624. Guillermo Rey.

WASHINGTON Academy of Beauty Culture; night, day classes. 1363 Conn. ave. nw.

START MAKING MONEY ... and enjoying life. There are more opportunities today than ever. Positions open every hour. Take a short or review course in stenographic or secretarial work. Boyd's, 1333 F St. N.W. NAt. 2340.

BEAUTY CULTURE 37
Post Classified Ads.—National 4205.

PERMANENT WAVE—Formerly $5, now $2.90. Finger wave or marcel, 35c. Charm Shoppe, 1317 F st. NAt. 1114.

DOGS—CATS—PETS 40
Post Classified Ads.—National 4205

BOSTON PUPS—Healthy, champion stock; Boston at stud. Call before 1 p. m. or after 7 p. m. 913 7th st. ne.

DOG CLIPPING now going on. 8107 Ga. ave; north of Washington. SH. 3495.

ESKIMO SPITZ PUPPIES—Prices reas., at Kennels, Oxon Hill, Md., Ft. Wash. rd.

HORSES—CATTLE—PIGS 42
Post Classified Ads.—National 4205.

VALUABLE SADDLE HORSES, one English packney pony. Call Herndon 98.

MISCELLANEOUS for SALE 45
Post Classified Ads.—National 4205.

ALMOST NEW apartment size upright to be transferred at a most substantial saving. A quality rarely offered and seldom found in bargain columns. Original down payment and subsequent payments were so large this little masterpiece is available at about factory cost. Account No. 3007.
W. W. KIMBALL CO. 721 11th St. N.W. 3 doors north of Palais Royal.

BATHROOM fixtures, brick, beams, lintels, small Otis passenger elevator, large coal range, lumber, sash and doors, radiation, steel roof and trusses, steel sash and doors. 56 F st. sw. ME. 6817.

BED, Windsor graceline style, coil springs; felt mattress, $6.50 each. Ideal Bedding Co., 622 E st. nw.

BEAUTIFUL BABY GRAND piano, purchased 5 months ago. Ask for piano account No. 3042. Very small balance on this fine $550 grand, which we guarantee like new. Will also accept rental payments. Prompt action will secure bargain of lifetime.
W. W. KIMBALL CO. 721 11th St. N.W. 3 doors north of Palais Royal.

COAL—Call E. J. Flippo Co., NO. 1678, for prices on Colonial coal. Nut and slack, $7.50. 813 Fla. ave. nw.

LUMBER—Thousands of feet of seasoned lumber, including flooring, joists, &c., doors, window trim, sash, elevators, metal ceiling, plumbing and bath fixtures; heating plants, radiators and many other bargains suitable for remodeling and rebuilding purposes. Structural steel, including large trusses, I-beams, channel iron, angle iron, &c. Also 6 good boilers. Wrecking entire city block, Pa. ave., 10th and 11th and C sts., including hotels, theater, office bldgs., stores, &c. Salesman on premises or S. Capitol and L sts. Arrangements made for low-priced deliveries. Goldman Wrecking Co., Washington, D. C. Mail inquiries 1427 Eye st. nw.

BEFORE YOU BUY any piano, see the uprights and grands which have outsold every other piano made in America during the last 50 years. The Kimball has made this record because it has always been the world's best piano value. You can trust the makers of Kimball pianos because for 76 years the reputation of the company has never been questioned—nothing but fine quality, excellent value and dependable service could have made the Kimball the most widely used among the world's famous pianos. See it first. It is an excellent guide as to both piano quality and price, representing as it does the national standard in piano value. The Kimball is sold in Washington exclusively at the manufacturer's own store at factory authorized prices and on payment terms so reasonable most anyone can easily acquire one of these superior pianos.
W. W. KIMBALL CO. 721 11th St. N.W. 3 doors north of Palais Royal.

ELECTRIC REFRIGERATOR—Majestic; 7 cu. ft.; owner moved; $85 cash. 1368 Park rd. nw.; Col. 0200.

GAS RANGES, Console; table top, 6 burner models; real savings. Capitol Range & Heating Co., 1524 L nw. Na. 8905.

MISCELLANEOUS for SALE 45
Post Classified Ads.—National 4205.
(Continued.)

MISCELLANEOUS for SALE 45
Post Classified Ads.—National 4205
(Continued.)

Innerspring MATTRESS (Custom-Built)
Regularly $19.95 *NOW* $9.95
Construction Fully Guaranteed
Deep coil unit, well padded with layers of soft felt. Built for maximum comfort.
"Like Sleeping on a Cloud."

An opportunity to get a high-grade mattress at a fraction of its real value.
Ideal Bedding Co.
622 E St. N.W. *Across from Hecht's Parking Lot*

NORMAN PAINT CO., INC.—Mfg. & distr. of paints; lowest prices; best products. 1242 H st. ne.; Linc. 0491.

OFFICE FURNITURE—A large assortment of used pieces at low prices. H. Baum & Son, 616 E st. nw.

PIANO—Fischer grand; modern colonial design and finished in mahogany. This piano is less than a year old; it has had very little use and in addition we have gone over the case and action; $495; $15 down and $3 weekly. New piano guarantee. Kitt's, 1330 G st.

PIANO—Beautiful, Steck; like new; will sacrifice for cash. WIsc. 4492.

RUG, Chinese, hand-made, 9x12; perfect condition; sacrifice less than half price; $106. Call Emer. 8123, wk. days.

SADDLERY Harness, trunks, luggage. All leather goods repaired. G. W. King, Jr., 511 11th nw.

SMALL SIZE UPRIGHT. Will be sold for the little remaining balance due on account No. 2989. Just take over weekly payments of $2. This piano is a musical gem and offers most exceptional value for someone.
W. W. KIMBALL CO. 721 11th St. N.W. 3 doors north of Palais Royal.

TYPEWRITERS — Reconditioned portable and standards; all makes; excellent rental machines; lowest rates. Typewriter Sales & Service Co., 811 Seventeenth st. nw.; NAt. 5666.

TYPEWRITERS—All makes for sale; rental and repairs; open eves. American Typewriter Co., 1431 E. Capitol st.; LI. 0082.

TYPEWRITERS—Guaranteed like new; low prices; terms; we rent, repair, exchange. Standard Typewriter Co., 723 10th nw.

Grunow Super-Safe Refrigerators. Electrical Refrigeration Service Co. 2030 14th St. N.W. Decatur 1611.

WALL PAPER—Special room lots, $1.25; sufficient for ceiling, side walls, border; room, 10x14x8; wide selection. Walter Morgan Co., Inc., 421 10th nw.; NA. 7888.

WONDERFUL BARGAIN in high-grade grand. Used seven months and just returned from one of the finest homes in Washington. Can be had at a most unusually low price due to financial reverses of original purchaser. Payment terms also will be accepted on this famous instrument to make the ownership not only a comfort, but a real pleasure. Please ask for account No. 2961.
W. W. KIMBALL CO. 721 11th St. N.W. 3 doors north of Palais Royal.

WESTINGHOUSE REFRIGERATORS. RUDOLPH & WEST. 1332 New York ave. nw. NAt. 4870.

Window Shades Made and installed as low as 75c. Kleeblatt, 11th and H ne.; Linc. 0879.

SEEDS—PLANTS—FLOWERS 47
Post Classified Ads.—National 4205.

PERENNIALS—Large line; strong, healthy; grown outside; dug while you wait; from 5c to 25c each. Dailey, 5806 Colorado ave. nw. No Sunday sales.

BOATS 48
Post Classified Ads.—National 4205.

CABIN CRUISER — Good condition; very reasonable. For details Call AT. 0400.

GRAY MARINE MOTORS. New and used. Your old motor taken in trade. J. B Bland, Distributor, 14 14th st. ne.; phone Lincoln 6332.

MARINE HARDWARE, pure Manila rope, &c. Ernest Davis & Sons, Ship chandlers, 3205 K st. nw.; WEst. 0100.

WANTED—TO BUY 49
Post Classified Ads.—National 4205.

ALL KINDS of furniture, bric-a-brac, vases and china wanted. Will pay highest cash prices. Call NAtional 1796.

ALL USED CLOTHING, men's and women's. Highest cash price paid immediately. Call Spaid, ME 2671, 901 4th st. nw.

ANTIQUE JEWELRY, watches, diamonds, coins, gold teeth, silver, mus. inst.; full prices. Schiller's, 444 9th st., cor. E nw.

BEST PRICES paid for desirable furniture; also store fixtures; stocks of merchandise. Phone DI. 8112. Prompt attention.

BOOKS BOUGHT—Any quantity, all kinds. Pearlman's Big Book Shop, 933 G st. nw. No branch stores. MEt. 3415.

CASH for gold watches, diamonds, jewelry, antiques, silver. Tendler's Pawnbrokers' Sales Co., 913 D st. nw.

FURNITURE—Household goods, bric-a-brac bought for cash and removed at once. Call Charles, National 4800.

FURNITURE, household good of all kinds. We pay highest prices. Don't sell until you call North 6040. Prompt service.

GOLD or platinum jewelry and silverware and gold teeth; any condition. We have U. S. Govt. license to buy gold and pay cash. A. Kahn, Inc., 42 years at 935 F st. nw.

OLD GOLD, antique jewelry, rings, watches, gold teeth, coins, silver, music inst.; top prices. Milsam's, 436 9th st. nw.

OLD GOLD, silver, platinum, diamonds bought by oldest estab. Wash. dealers. Lou. Abrahams, 711 G st. nw.

TOP PRICES paid for old gold, men's clothing. Zweig, 937 D nw.; ME. 9113.

USED STOVES—JUNK All Kinds. NEW PHILA. JUNK, 1436 H ne.; LI. 10311.

OLD GOLD, SILVER WATCHES, DIAMONDS Discarded jewelry, gold teeth. U. S. Government license to buy and sell. FULL CASH PRICE PAID. SELINGER'S, 818 F ST. N.W.

ROOMS—FURNISHED 50
Post Classified Ads.—National 4205.

A ST. SE., 1330—Large fr. rm., so. exposure; modern priv. home; conv. location; meals optional. Lin. 1465-W.

ARIZONA HOTEL—310 C st. nw., one block off Pa. ave. Neatly furnished rooms; lobby; 3 baths each floor; shower baths; continuous hot water; $3.50 week up; transients, 75c to $1.

COLUMBIA, THE, 2125 G st. nw. (near White House)—Maid service, showers, running water; clean, quiet, fireproof; $7.50 a week single; $9 per week double; twin beds.

COLUMBIA RD., 1834—Single rms., $3.50; doubles, $5; c. h. w.; 4 baths; hall rm., $2.50; 2 car lines; men. AD. 10213.

ROOMS—FURNISHED 50
Post Classified Ads.—National 4205.
(Continued.)

DECATUR ST. NW., 1411—Detached, cool, convenient rooms; for refined gentlemen; single, double; cont. h. w., phone; very reasonable.

DOWNTOWN—1111 11th st. nw. Single or double rms.; cont. h. w.; $3 week up.

EVERETT HOTEL—1735 H st. nw. (block from White House, center Governmental offices, 4 blocks theater and shopping). Telephone, running hot and cold water every room; tub and shower bath privileges; comfortable and homelike; rates, single $1, $1.25, $1.50.

HOTEL INN 608 9th. $1-$1.50-$2 per day; $5-$10 wkly

KENTUCKY AVE. SE., 309—Attractive room and sleeping porch; board optional. Li. 3689-J.

K ST.NW., 1810—Large front bed-living room for refined young lady; l. h. k. if desired; $18 per month.

LAMONT ST. NW., 1834—Delightful room; near bath; in modern home; desirable location; rent reasonable.

MASS. AVE. NW., 2110—Beautiful, large room and kitchenette; unlimited phone; walking distance; reasonable.

NEWTON ST. NW., 1625—Comfortable rm.; owner's home; conv. location; gentlemen.

ONTARIO RD. NW., 2510 — Large front housekeeping room; 2 adults; phone, gas, electricity incl.; $8 per week.

QUE ST. NW., 1765—Attractive bedroom, living room, with kitchen; bright, clean; also large room, 2d fl.; twin beds; next bath; unlimited phone; reasonable.

RANDOLPH PL. NW., 71—One or 2 rooms, kitchen, back porch; for housekeeping; cont. h. w., elec., gas furn.; reasonable.

10TH ST NW., 1305— Apt. 201 Comfortable front room, next to bath; for rent to gentleman.

11TH ST. NW., 1219—Clean, comfortable rooms, single, $4 week; double, $6 week; downtown walking distance.

12TH ST. NW., 1242—Small clean room; men only; $2 week.

12TH ST. NW., 1017 — Attractive, large, single-double rooms; very reasonable.

14TH ST. NW., 1125—Large rm.; private bath; nicely furn.; also small rm.; reas.

18TH ST. NW., 3171—Large, attrac. front room; very nicely furn.; also 2d-floor single rm.; modern, priv. home; reas.

Furnished or Unfurnished 51
Post Classified Ads.—National 4205

COLUMBIA ROAD, 1502—Attrac. large rooms, sleeping or housekeeping; $5 up. AD. 5371.

HOPKINS ST. NW., 1406—Near 20th and P, 3rd fl. front, light housekeeping, $15.

ROOMS—UNFURNISHED 52
Post Classified Ads.—National 4205.

COLORED—S st. nw., 1828. 2 rooms, kit., private bath; in quiet home; settled couple desired; reasonable.

ROOMS and BOARD 54
Post Classified Ads.—National 4205

AVAILABLE today. Desirable single, double (twin beds), all conveniences; modern detached home; reasonable. 1775 Lanier pl. nw. One block to 18th. Columbia road.

FRENCH family offers excellent double room; also single; twin beds; board; semiprivate bath; $35 each. POt. 0458.

K NW., 1333—Adj. Hamilton Hotel, facing park. Double and single; running water in rooms; excel. serv. and meals; reas.

LAMONT ST. NW., 1700—Lovely, cool front room; owner's home; choice food; refined, conv. location; home priv.; reas.

MASS. AVE. SE., 1811—Front rm.; double or twin Beautyrest beds; phone in rm.; home priv.; garage free; $8 wk. AT. 3747.

N ST. NW., 1622—Attractively furn. room, good meals, congenial surroundings.

NEAR Conn. ave., 1745 R. I. ave. nw. Very desirable double rm.; comfortable home; excel. meals; c. h. w.; walking distance.

R ST. NW., 1841—Lovely, large rooms; twin beds; attractively furnished; congenial, homelike surroundings; $40 each person. North 3670.

RHODE ISLAND AVE. NW., 1527—Attrac. 2d-fl. ft. rm.; 2 double beds; next bath; 3 in a room, $33 per mo. each; also large 2d-fl. rm. for 2, $30 each; good food served home style.

THE GATEWOOD HOUSE, 2107 S st. nw. A residential club for ladies and gentlemen, at very reasonable rates; facilities for entertainment. Delightful and cool "English Cellar" dining room connected. NO. 6671 and NO. 6672.

VERMONT AVE. NW., 1326—Attractive single, double rooms; excellent home cooking.

22D ST. NE., 4025—Attractively furn. ft. room; also single room, adj. bath; refined home; excellent meals; $30; gentlemen or couple. POt. 3915-W.

COUNTRY BOARD 57
Post Classified Ads.—National 4205

RURAL HOME HOTEL—33 miles; salt water; tennis; large shady lawn; famous food; all conveniences; rates, $2.50 day, $12 week. A. W. ANDREWS, Shady Side, Md.; Tel. West River 217-F-11.

MOVING and STORAGE 64
Post Classified Ads.—National 4205

GET our rates local, long distance moving. Padded vans; guar. service. Nat. Del. Assn'. Nat'l 1460. 1317 N. Y. ave.

TO BOOST our moving service, special prices now. Hutchison Bros., WE. 2500.

APARTMENTS—Furnished 65
Post Classified Ads.—National 4205

APARTMENTS—Furn. or unfurn.; also houses; any location. Call Mr. Collier, ADams 2598. No charge for service.

CALVERT ST. NW., 1918—4 rooms, porch; attractively furnished; a. m. i.; suitable for 6. MEt. 7403.

COLUMBIA RD., 1858—Apt. 25. 6 rooms, kitchen, bath and porch; elec. refrig.; completely furnished; $100.

CONN. AVE. NW., 4707—Large, attractive living rm., bedrm., dinette, kitchen; front porch; well furnished. EM. 6800.

H ST. NW., 1731—One, 2 or 3 room apts.; furn. or unfurn.; attractive; a. m. i.; reasonable. Call Apt. 2.

APARTMENTS—Furnished 65
Post Classified Ads.—National 4205
(Continued.)

IOWA, Apt. 2, 13th and O nw. Subletting large, cool apt., $10 week. DE. 5439.

JUNE TO OCTOBER—5 cool, spacious rooms; near park; 2 bedrms., porch, Frigidaire, piano; unusually attractive; reas. 1940 Biltmore st. nw., Apt. 32. Ad. 2666.

LANIER PL. NW., 1705—Apt. 103. Living room, bedroom, kitchen, dinette, bath; furn. in mahogany; available May 15; $60 month; refs. AD. 0202 after 6 p. m.

OVERLOOKING Rock Crk. Pk.; entire fl., 2 large rooms, glassed-in porch, bath; attractively furn.; gas, elec. Frigidaire; phone; adults. 2045 Park rd. nw. Ad. 4529.

PENN. AVE. NW., 2132—1 or 2 lovely rooms, completely furnished, gas heat, electricity incl., garage, reas. We. 0117.

SHEPHERD ST. NW., 731—Two rooms in private home equipped for housekeeping; reasonable. Phone Adams 1239-M.

WESTCHESTER—Sublet summer, living room, dining and two bedrooms, two baths, sun porch, kitchen; windows 3 sides; high land; cool, quiet, beautiful view; excellent for study and writing. Phone EMerson 3970.

3114 13th ST. NW.—Attractive 2-rm. apt.; private entrance; bath, electricity, gas.

FREE RENTAL AGENCY—CAR & GUIDE FREE; APTS. ALL SECTIONS, 613 7TH NW.; ME 1947; EVE. & SUN., GE. 4896.

LONDON HALL. 1133 13TH ST. NW. All outside apts.; large, attractive, newly furnished; 1 room, kitchenette, bath; Murphy beds; large dressing closets; Frigidaire on house current; homelike atmosphere; $50 month up. NAt. 9010.

Francis Scott Key, Apt. Hotel 20th and F sts. nw. 1 room, kitch., bath; completely furn.; linens, silver, Frigidaire; day, week, month. NAtional 5425.

EXCEPTIONAL APT. Facing Wardman Park Hotel; artistically and completely furnished; living, dining, 2 bedrooms, bath, pantry and kitchen; reduced rental for summer. Will rent monthly or lease for 1 year. Phone now. McKeever-Hartung Co. NA. 4750. Shoreham Bldg. NA.2232.

Furnished or Unfurnished 66
Post Classified Ads.—National 4205

APARTMENT SPECIALIST has listing of modern apartments in choice locations; free auto service. I can suit you. Leslie D. Measell, CLev. 3465.

REFINED TENANTS—3 rooms, elec. refrig., $35; 5 rooms, incl. sun porch, shower bath, $55; furnished if desired; reasonable. 3030 and 3218 Wisconsin ave. nw., opposite National Cathedral.

THE FLEETWOOD—3707 Woodley rd. nw. 1 or 2 bedrooms, living room, kitchen, dinette and bath; Frigidaire on house current; high elevation. CL. 0615.

APARTMENT RENTAL BUREAU. Apartments every price and location. FREE CAR SERVICE. 918 18th St. N.W. Nat. 0470.

APARTMENTS • HOUSES. FURNISHED. UNFURNISHED. ACME RENTAL SERVICE. 900 12th St. (For car) DIst. 6285.

CHOICE N.W. APTS., $30 UP. Large Selection, 1 to 5 rooms. Baskin & Co., 1424 K St. N.W. NA. 5437.

A CAR AND GUIDE FREE Furn. and Unfurnished Apts. and Houses. DISTRICT RENTAL BUREAU. 927 15th St. N.W., Room 306. NA. 8717.

APARTMENTS—Unfurnished 67
Post Classified Ads.—National 4205

ADAMS MILL RD. NW., 2608—The Lehigh. Large rooms, newly redecorated, electric refrigeration, close to schools, stores, etc., 2 rooms, kitchen and bath, $45.00 and $52.50. NATIONAL MORTGAGE & INV. CORP., 1004 Vermont Ave. NA. 5833.

BRIGHTWOOD COURTS—5320 8th st. nw. Two rooms, kitchen, dinette and bath, $42.50 up; elec. refrigeration on house current; apts. large, attractive and newly decorated; large closet space; well-kept bldg. and spacious grounds; conveniently located.

CALIFORNIA ST. NW., 1858—The Wendall. 4 rooms, kitchen, reception hall, bath; $54.50 up; free electric refrigeration. WALTER A. BROWN. 1400—H st. nw. NAt. 1652.

CONN AVE. NW., 5435—2 rooms, kitchen, bath; elec. refrig. on house current; $42.50 up. See resident manager.

DESIRABLE apartments in quiet residential locations; reasonable rents. Call A. S. Gardiner. NAtional 0334.

EUCLID ST. NW., 1368. The Olympia—4 rooms, kitchen and bath, $65; 6 rooms, kitchen and bath, $75. Electric refrigeration. Resident manager. H. L. RUST CO. 1001 15th St. N.W. NAt. 8100.

F ST. NW., 2109—Two rooms, kitchen and bath, $47.50; with dining alcove, in-a-door bed, refrigeration. Resident mgr. SHANNON & LUCHS CO. 1505 H st. nw. NAt. 2345.

IRVING ST. NW. (corner of 16th st.)—The Kenesaw. Lovely apartments that invite comfortable living—in the select upper 16th St. Embassy section. Every modern convenience. All outside rooms, 5 and 8 rooms, kitchen and bath, $100 to $112. Restaurant, drug store, dress shop, barber shop and beauty shop in the building. Resident Mgr. CO. 0712.

K ST. NW., 2500—Convenient to Govt. buildings. Apartments of 2 rooms, kitchen and bath; $34 to $38.50; electric refrigeration. Resident manager. WEst 1967. THOS J. FISHER & CO., INC., 738 15th st. nw. Dist. 6830.

KENYON ST. NW., 1636—The St. Dennis (Mt. Pleasant.) Free Frigidaire; 2 rms., kitchen, dining room, bath, $52.25. Res. mgr., apt. 22. Open and lighted evenings. J. C. WEEDON CO. 1727 K St. N.W. MEt. 3011.

MARYLAND AVE. NE., 303—Two rooms, kitchen, private bath; gas, electricity included, $35; adults.

PARK RD. NW., 1207—2 rooms, kitchen, dinette and bath; desirable, modern, convenient; very light rooms; fine closets; elec. refrig.; $40 and $45. Nat. 3853.

QUE ST. NW., 2700 (Kew Gardens)—Two rooms, kitchen and bath, $47.50. Also apartments up to 5 rooms, kitchen, two baths, ranging in price from $47.50 to $115. Refrigeration on house current. Resident manager. RANDALL H. HAGNER & CO. 1321 Conn. Ave. DEcatur 3600.

10TH ST. NE., 2504—Two rooms, kitchen and bath; $46; Frigidaire on house current. EDWARD M. WILLIS. 1405 K st. nw. Nat'l 7479.

10TH ST. NE., 713—2 rms., kit., pri. bath; garage; $35. LI. 5274-W.

10TH ST. NE., 2520 — 2 bedrooms, living room, kitchen, dining alcove and bath; $51.50; Frigidaire on house current. EDWARD M. WILLIS. Tower Bldg. Nat'l 7479.

13TH ST. NW., 2505—At Clifton st., The South Highview. A high, cool location, with a splendid view of the entire city; convenient to buses, car lines and stores of all kinds; 3 rooms, kitchen, reception hall, porch and bath, $65. Resident manager or National Savings & Trust Co., New York ave. at 15th st.

13TH ST. NW., 3605—Five rooms, kitchen and bath; newly decorated; $40.

19TH ST. NW., 900—1 room, kitchen and bath; $33; 2 rooms, kitchen and bath, $60; refrigeration included; 2 elevators; switchboard. Resident manager. SHANNON & LUCHS CO. 1505 H st. nw. Nat. 2345.

CONSULT us about apartments. American Security & Trust Co., Real Estate Dept., 15th st. and Pa. ave. nw. NA. 4815.

GET OUR for rent list of apartments and modern homes; reasonably priced. John F. Donohoe & Sons, 314 Pa. ave. se.

MAY OUR representative, with car, call for you and show you our apartments? Day phone, West 2044; night and Sundays, Lincoln 4842.

WALKING DISTANCE TO DOWNTOWN. 1 room and bath; Murphy bed, $27.50; 1435 N st. nw. See janitor or call MORGAN E. MORGAN, 1108 16th st. nw.; NA. 9453.

WOODRIDGE—3032 24th ne. Attrac. 5-rm., kit. and bath apt.; insulated G. E. refrig.; priv. entrance; $55; garage.

801 BUTTERNUT ST.—Near Walter Reed Hospital; 5 rooms, porch and bath, $55; immediate possession. See Res. Mgr. WM. H. SAUNDERS CO., INC., 1519 K st. nw. Dist. 1015.

APARTMENTS—Unfurnished 67
Post Classified Ads.—National 4205.
(Continued.)

4 ROOMS, large kitchen, hall and bath; completely redecorated; 2408 14th st. nw.; $38.50; reduced from $48.50.

3 ROOMS, kitchen and bath, same address, $35.00, reduced from $45.00. CHAS. D. SAGER. 924 14th St. N.W. NA. 0036.

250 10TH ST. SE.—Living room, kit., bath, inclosed sleeping porch, in private family; adults only; employed couple preferred.

CAVANAUGH COURTS. 1526 17th st. nw. Apt. 110, 2 rooms, kitchen and bath, Frigidaire; near business district; $45.

Select Apartments in All Locations. WEAVER BROS. INC., Washington Bldg. DIst. 9486.

THE OAKLAND, 2006 COLUMBIA ROAD N.W.
5 rooms and bath $65
6 rooms, bath, maid's room $85
Frigid., elevator. Res. Mgr.

$40—2 RMS., k. and b., porch; close to cars, stores, &c.; walking distance of Govt. depts. Res. Mgr., 1440 R st.

CONSULT US ABOUT APARTMENTS. BOSS & PHELPS 1417 K St. N.W. NAt. 9300.

THE WESTMORELAND 2122 California St. N. W.
5 rooms, kitchen and bath $102.50
ELECTRIC REFRIGERATION. Excellent cafe, electricity included in rent. 24-hour elevator and switchboard service. Manager on premises. LINKINS CO., 1733 De Sales St.

THE ALBEMARLE Two rms., kitchen and bath; electric refrigeration on house current; day and night elevator service; $42.50. Resident Manager, Decatur 2931.

2525 ONTARIO RD. (Conveniently located near 18th and Columbia Road) Living room, 2 bedrooms, dining alcove, kit., bath, Frigid. .... $55.00 H. CLIFFORD BANGS. Realtor. 200 Investment Bldg. Met. 0240.

SOUTH CATHEDRAL MANSIONS. 2900 Connecticut Ave. Beautiful apartments of 2 rooms, kitchen and bath, to 4 rooms, kitchen and 2 baths, ranging in price from $50.00 to $100.00. Large rooms, large closets, spacious grounds. Frigidaire. 24-hour elevator and switchboard service. Apartments in excellent condition. Lighted evenings. H. G. SMITHY CO. 811 15th St. N.W. NA. 5903.

300 EAST CAPITOL ST. THE CALUMET APARTMENTS. 3 rooms, reception hall, kitchen and bath. Electric refrigeration. To inspect, see janitor. ROBERT W SAVAGE, Union Trust Bldg. Nat. 6799.

1483 Newton St. N.W. 3 rms., alcove, kitchen, bath, front. $52.50. G. E. refrigerators.

628 North Carolina Ave. S.E. 4 rooms, kitchen and bath, front .... $52.50 GEORGE F. HANE, Inc. 1422 "F" St. N.W. NAt'l 3964.

PRINCE KARL 1901 K STREET N.W. Four unusually large front rooms and bath; open for inspection; refrigeration.

1322 12th ST. N.W. Apt. 3—Front apt.; 6 large rooms and bath $50

1201 M ST. N.W. Apt. 6—Front apt.; 5 large outside rooms and bath $60

1413 GIRARD ST. N.W. Two rms., recp. hall, kitch., bath; free refrig.; reas. rent. Resident Mgr., Apt. 3

TAKOMA PARK, MD. 6615 Eastern ave., First-floor apt.; 5 all outside rooms and bath; front and rear porches .... $40 LEE D. LATIMER CO. 728 Investment Bldg. NAt. 4146.

COLORED. 1545 6TH ST. NW. Desirable 5-room-and-bath apt. .... $42.50 GEORGE F. HANE, INC. 1422 "F" st. nw. Nat'l 3964.

OFFICES for RENT 70
Post Classified Ads.—National 4205.

EDMONDS BUILDING 917 15th st., opposite McPherson Square. Large, well-ventilated offices in suites of 2, 4 or 6 rooms. Complete service designed to appeal to substantial tenants. Very low rentals. SHANNON & LUCHS CO. 1505 H st. nw. Nat. 2345.

MILLS BUILDING Pa. ave., 17th & G sts. nw. One of the best located and maintained office buildings in the city. All light, airy offices with 10-ft. ceiling heights. Comfort the year 'round.

SECRETARIAL SERVICE Offices—12 x 15, $20 to 16 x 22, ... $35 ARTHUR CARR 206 Mills Building. NAtional 3865.

DESK SPACE for RENT 71
Post Classified Ads.—National 4205.

STREET FLOOR mailing address, $2.50 per month; public stenographic, secretarial and phone service at reasonable rates. Lobby 3, Investment Bldg., 15th and K sts. nw.; phone NAtional 4355.

STORES for RENT 73
Post Classified Ads.—National 4205

2725 BLADENSBURG RD. NE.—Store; suitable for tailor, barber or other business; reasonable rent. Call Shep. 3342.

HOUSES—Rent—Furnished 74
Post Classified Ads.—National 4205

GEORGETOWN—6-room house, 2 bedrooms, 2 baths, den, drawing room, dining room, kitchen, sleeping porch, garden porch. Rent from June 1 to September 20, $100 a month. Telephone POtomac 2312.

FURNISHED HOUSES. ALL SECTIONS GIBSON RENTAL BUREAU, INC., 1731 H ST. NW. NAtional 5578.

FOR THE SUMMER. Home in Chevy Chase, charming, comfortable, cool and roomy, furnished complete. Address Box 152, Washington Post, or Phone Wisc. 2448.

WESLEY HEIGHTS. Summer or longer; family leaving for Europe this week; available at once; very desirable 9-room, 2 bath, detached residence; screen porch, lavatory first floor; maid's room and bath in basement; completely furnished, linen and silver included if necessary; garage space, 1 car; no children; very reasonable rent. DIXIE REALTY CO., 1417 L st. nw. Nat. 8880.

HOUSES—Rent—Unfurnished 76
Post Classified Ads.—National 4205.

BUNGALOW—Chevy Chase, Md., 6706 46th st. Six rms. and bath; double garage; oil burner, elec. refrig.; high elevation; unusually large rooms; rent reduced; open for inspection.

CHEVY CHASE, D. C. (1 blk. Conn.)—Corner, modern, center hall, brick; 6 large rooms, 2 baths, new refrig.; 2-car garage. Leslie D. Measell, CL. 4733.

FINELY located, comfortable Mt. Pleasant home, block from car line, stores, &c. 9 rooms, 1½ baths (5 BED ROOMS); rear porch and yard; garage. Attractive rent. CALL NATIONAL 9300 DURING DAY. AFTER 6 P. M. CALL CLEVELAND 6892.

GEORGIA AVE. NW., 5704—7 rooms, bath and electricity, h.-w. h.; newly renovated and redecorated; $48.50. WASHINGTON LOAN & TRUST CO. Real Estate Dept. NAt. 3440.

GET OUR for rent list of modern homes and apartments, reasonably priced. John F. Donohoe & Sons, 314 Pa. ave. se.

L ST. SE., 1350—4 rooms and bath; h.-w. h., electric lights; deep yard; $30. A. C. HOUGHTON & CO., Realtors. 1516 H st. nw Dist. 7536-7537.

MODERN HOMES and bungalows in Chevy Chase and other city and suburban sections at reduced rentals. Free auto for inspection. L. D. Measell, CL. 4733.

HOUSES—Rent—Unfurnished 76
Post Classified Ads.—National 4205.
(Continued.)

SEMIDETACHED BRICK HOME—6 rooms, bath; h.-w. h.; garage in basement; $55. Call Henry J. Robb, Inc., DIst. 8141.

SEMIDETACHED—6 rooms, 2 baths; closed-in sleeping porch; elec. refrig.; garage; $75. Ge 5198.

4117 13TH PLACE NE.—Modern semidetached brick home, 6 rooms and garage, 2 inclosed porches, first-class condition. Available June 1. Call NAt. 2990, or AT. 0197-W, after office hours.

4326 RIVER ROAD NW. Semidet. brick; 6 r., b., 3 porches; h.-w. h. BRODIE & COLBERT, Inc., Nat. 8875.

6-ROOM modern home; west of 14th st., nr. Park rd.; fine cond.; $50. CL. 4854.

SUBURBAN for RENT 78
Post Classified Ads.—National 4205.

ATTRACTIVELY furnished 9-room, 3-bath and labatory, cool house, in new condition, located Cherrydale, Va., half hour from city on private lane; garage. House equipped with radio and Frigidaire. Call Herndon 98.

BUNGALOWS—Modern, nearby Va. and Md.; 5 rms. and bath to 8 rms. and bath; $35 to $59. Auto service free. LESLIE D. MEASELL. CLeveland 4733.

LARGE house furnished; beautiful grounds; for three months, June 18 to Sept. 18. Phone Kensington 103.

MODERN BUNGALOW—14-ft. rooms, 9-ft. bath, 28-ft. cellar; lot 163x250 ft; E Hyattsville; $31 summer; $21 winter. GEO. C. WALKER, GReenwood 1899.

NEAR Beltsville; bungalow; 5 rooms and bath; elec.; 5 acres; rent, $25 monthly. O. B. ZANTZINGER CO., 945 K st. nw. Nat. 5371.

ARLINGTON COUNTY, VIRGINIA. $37.50 to $52.50. GET OUR LIST. K. M. Livingstone, 923 15th nw.; DI. 0700.

FARMS—LAND for RENT 79
Post Classified Ads.—National 4205.

200 ACRES, 7 miles south of Leesburg, near good road and only 1½ miles from hard-surfaced road; farm borders on Goose Creek for distance of ½ mile; 6-room house; price, $3,500; 1-3 cash. All kinds of farms and town properties for sale at amazingly low prices. PHILLIPS & PHILLIPS, Real Estate Agents, Leesburg, Va. Phone 153.

WANTED—TO RENT 82
Post Classified Ads.—National 4205.

FURNISHED house or 3-room apt., with private entrance; in neighborhood of Grant Circle; by permanent tenants; can occupy June 1; must be reasonable. Write Box 158, Washington Post.

LET ME rent your vacant house or apt. Personal attention. A. M. COOPER, 820 11th st. nw. Nat. 1332.

LIST your property with us for prompt personal attention. McClaine Corporation, 931 17th nw. Met. 0729.

PROPERTY OWNERS, ATTENTION. List your vacancies with me for prompt service. Clients waiting. Leslie D. Measell, Cleveland 4733.

Property Owner? Want Activity—Results—Service? List With WAGGAMAN-BRAWNER REALTY CORP., 1700 Eye st. ME. 3860.

WANTED—1 and 2 room apts.; desirable tenants waiting. List today. ACME RENTAL SERVICE. Dist. 6285.

HOUSES for SALE 86
Post Classified Ads.—National 4205.

BAY ST. SE., 1823 (between 18th, 19th B and C sts.)—Six large rooms and bath; porches; equipped for two families; a. m. i.; opportunity to buy a home for same as rent; only $100 down. Key at 1821 Bay st., or phone Mr. Clark, NA. 3007.

BUNGALOW—6 rooms and bath; screened; two porches; electric refrigeration; large lot. Plenty of shade and shrubs, garden space, chicken house and run. High elevation. 6418 Brooks lane, NW., off Conduit road. Wisconsin 4076-J.

COLORED—At 3d and R sts. nw. 6 rms., bath; h.-w. h., elec.; real bargain; price, $3,750. DEc. 1160.

6706 46TH ST. NW.—Beautiful, new brick home; modern; built by owner; high elevation; large lot; located Chevy Chase, Md.; sacrifice on account of illness.

$11,500, REDUCED TO $8,500. New, roomy, detached brick house, NW.; 2 baths, slate roof, attic; owner anxious to sell. Marlow-Beech, MEt. 1170.

1436 MONROE ST. NW. A repossessed house now for sale at $3,000 less than the new price; 6 rooms and bath; built-in garage; in new condition; open every morning; representative on premises; reasonable terms. EDWARD M. WILLIS. 1405 K St. N.W. NAtl. 7479.

FOR DESIRABLE HOUSES—REASONABLY PRICED, CALL THE MUNSEY TRUST CO., NAT. 8080.

CAPITOL HILL We have a number of 6-room and bath homes ranging in price from $3,000 to $4,500 that can be purchased on very attractive terms. Let us submit you a list. JOHN F. DONOHOE & SONS 314 Pennsylvania Ave. S.E.

NEAR WARDMAN PARK WEST OF CONN. AVE. $8,750. A wonderful buy at price. Semi-detached brick of 8 rooms (5 BED ROOMS), 2 BATHS, 2-car masonry garage, oil heat. This is certainly cheap. Must be seen to be appreciated. Fine location, block west of Conn. ave. CALL BOSS & PHELPS, NATIONAL 9300.

FOR SALE OR TRADE. DETACHED HOME IN EDGEMOOR, MARYLAND A charming residence with center-hall arrangement on a beautiful corner lot 100 x210 feet; close to public school. Eight good-sized rooms, THREE BATHS, servant's room and bath, large covered porch, all improvements; 2-car garage. Repossessed and offered for only $17,500. Exchange for other property will be considered. SHANNON & LUCHS CO. 1505 H St. N.W. NA. 2345.

NEAR U. S. CAPITOL 2 Real Bargains. 145 E Street S.E. 6 rooms, bath, h.-w. h., elec. lights, garage. Price, $5,750. Terms to suit you. 516 E Street N.E. 7 rooms, 4 bedrooms. A sacrifice at $4,950. WAPLE & JAMES, INC. 1226 14th St. N.W. Dist. 3347.

WOODRIDGE, D. C. 3905 25th place ne. 5-room bungalow; in excellent condition; h.-w. h., tile bath and shower, oak floors; high location; overlooking Woodridge and Brookland; small down payment and $45 a month. WOODRIDGE REALTY CO. 2377 Rhode Island Ave. N.E. No. 7203.

SUBURBAN for SALE 90
Post Classified Ads.—National 4205.

FIREPROOF brick house, 7 rms., bath; garage; well water in house; 7 mi. Key Bge., in Clarendon, Va. 3800 K st. Capt. Warner.

2 TAKOMA PARK BARGAINS — Save $2,000. MORRISON AGENCY, 2d floor, Citizens Bank, Takoma, Md. Shep. 3444.

SPECIAL, $2,750. 6 rooms; electricity, gas; good community; large lot and a real bargain. Close to stores, school and bus. F. W. HILBERT, WALNUT 3652. 102 Pennyman St. Leeway, Va.

KENSINGTON, MD. Repossessed 6-room-and-bath home; a. m. i.; large house; ¾ acre of ground, with shade and fruit; bids and loan asso. terms. NICE BUILDING LOTS, $250 UP. KENSINGTON REALTY CO., Kensington, Md. Phone Kens. 132. Night, Wisc. 2333.

FARMS—LAND for SALE 93
Post Classified Ads.—National 4205.

LARGE LISTING farms, suburban and waterfront property. R. D. Lillie, 256 Carroll st., Takoma, D. C. GE. 3300.

$50 DOWN—20 acres; on State road; 18 miles D. C.; price, $675. NAt. 3753.

5 ACRES, good house; elec.; gravel road; close to R. R. station and school; $3,500 for quick sale.
1 acre, 6-room house; elec.; well; R. R. and high school; $1,500; terms.
250 acres; good building; timber; watered; school and R. R.; $7,500; good terms.
35 acres all wooded; spring and stream; close to gravel road; $900 cash.
12 acres, wooded; small cottage; elec. and well; hard roads; $1,500; half cash.
56 acres; wooded; gravel road; good spring; $1,700. Phone 133. PAUL T. POWELL, HERNDON, VA.

$22 PER ACRE GOING STOCK FARM 225 acres good land, 3 streams, 30 acres of timber, balance in grass and cultivation. The best value in Loudoun Co. This is a paying farm at a sacrifice for quick sale. $2,000 cash, balance to suit. F. W. HILBERT, WALNUT 3652. 102 Pennyman St. Leeway, Va.

FOR SALE—OUT of TOWN 94
Post Classified Ads.—National 4205.

ANNAPOLIS, MD.—For sale, brick house, 243 King George st., 9 rooms, 2 baths, excellent condition. Apply Mrs. Carroll Van Ness, Owings Mills, Md.

SHORE—Waterfront—Sale 95

SUMMER COTTAGE—On easy terms; also lots near the bay, $100 up; 50x150 feet. MEt. 6400; 637 F st. nw.

VIRGINIA BEACH — Beautiful lots at South's finest ocean resort; go by way Norfolk-Wash. Steamship Co., $5 round trip; no charge for car. Call Met. 5529 or eve., Dec. 0656-W.

WANTED—REAL ESTATE 98

IF YOU HAVE any property in D. C. for sale, communicate with E. A. Gardner, 1126 Vermont ave.; Dist. 4606.

BENNY — His Life's Ambition — By J. Carver Pusey

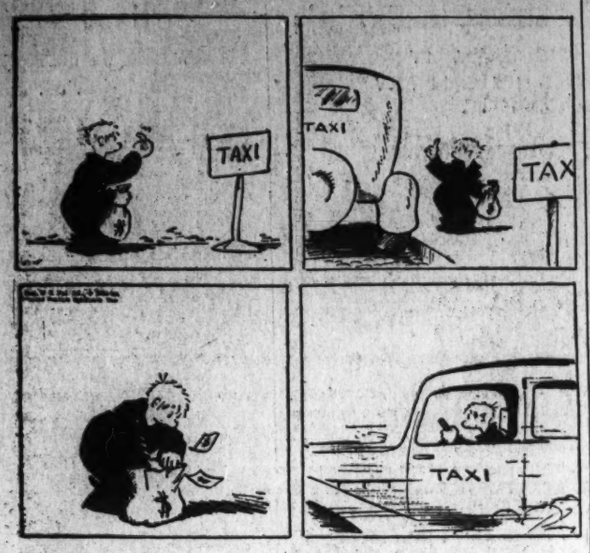

"CAP" STUBBS — Nossir! — By Edwina

LADY—IF YOU'RE GONNA DO ANY SHOPPIN' TH' BEST STORE IN TOWN IS UNCLE BEN SPEARS'S —
YESSUM—WE'RE TH' ERRAND BOYS — AN' WE'RE OFFAL QUICK—

TODAY'S CROSSWORD

ACROSS.

1 Lines with a soft substance
5 Philippine savage
8 Legendary tale
12 Afresh
13 Short for a man's name
14 Journey
15 Dry
16 Before
17 Organs of hearing
18 Ermine
20 Shake
23 Gradually
24 Wing
26 Perfect golf
27 Arabian chieftain
31 Cleared above expenses
33 Lower
35 Roman road
36 Floor covering
37 Series of tennis games
38 Salt of arsenious acid
42 Constituent
45 Vigorous and brief contest collog.
48 Speak imperfectly
49 Devour
51 Celestial body
52 Poker stake
53 Piece out
54 Siberian river
55 Require
56 Color
57 Requests

DOWN.

1 Go by
2 Dillseed
3 Detract
4 Take oath
5 Playing card
6 Concretion on the teeth
7 Vigilant
8 Dammed up
9 Kind of horse
10 Young woman
11 Part of a church
19 Narrow fabric
21 East Indies: abbr.
23 Pa.
24 Tropical bird
25 Rent
28 Small bagpipes
29 Frozen water
30 Expose to moisture
32 Walked on with heavy steps
33 Score at baseball
34 Shield or protection
36 Capture again
39 Note of the scale
40 Expression of contempt
41 Modern electrician
42 Dash
43 Slender mark
44 Princely Italian family
46 Large receptacle for liquids
47 Danish moneys
50 Spread to dry

YESTERDAY'S ANSWER.

W	A	R	D		A	L	A		S	N	O	W
A	L	O	E		C	A	N		T	A	R	A
S	I	L	V	E	R	Y		S	A	B	E	R
		L	O	V	E		C	L	I	O		
S	P	I	T	E		S	H	E	R	B	E	T
W	A	N	E		S	T	I	E	S		L	E
E	R	G		S	T	E	E	P		V	A	N
E	T		S	E	R	I	F		M	E	T	E
P	Y	G	M	E	A	N		B	E	R	E	T
		H	A	R	P		R	I	N	D		
B	O	O	R	S		V	E	N	T	U	R	E
O	A	S	T		W	E	T		A	R	E	A
A	R	T	S		E	X	E		L	E	S	T

(Copyright, 1934.)

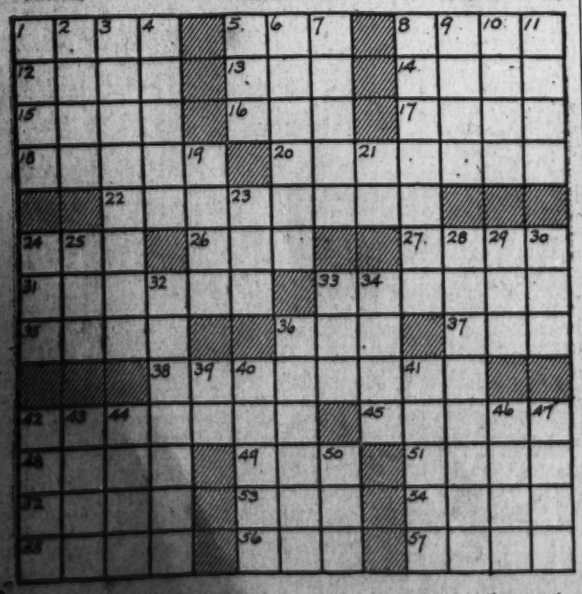

THE BUNGLE FAMILY — Sounds Like Success — By Harry J. Tuthill

WELL HERMAN, I'VE READ PLENTY OF DETECTIVE STUFF BUT THIS IS THE FIRST TIME I EVER HEARD OF ANYONE BEING OFFERED A BIG BONUS TO FORGET THEY SOLVED A CASE.
WE OWED IT TO OUR PUBLIC—WHICH WE'LL HAVE LATER ON—TO REFUSE THAT MAJOR AMBUSH OFFER.
REG. U.S. PAT. OFF. 5-15
HIS STORY THAT MRS. DARDANELLA ELECTED HIM HER FIANCE WITH ONLY ONE VOTE WAS SAD, BUT WE'RE RUNNING A DETECTIVE AGENCY NOT AN ADVICE-ON-ESCAPING-LOVE BUREAU.
A DETECTIVE CAN'T LET SENTIMENT INTERFERE WITH HIS PROFESSIONAL IDEAS.
JOE'S CAFE
McNaught Syndicate, Inc., N.Y.
WE'RE NOT BEING COLD-BLOODED. THOSE OLD GARDEN-OF-LOVE COWBOYS WHO WEAR A CARNATION AND CHEW GUM WHILE THEY TALK CAN'T EXPECT TO STAY SINGLE FOREVER.
THE AVERAGE MAN DOESN'T ASK FOR SYMPATHY UNTIL AFTER HE'S MARRIED, GEORGE.
WELL HERE WE ARE AT HEADQUARTERS, READY TO ANNOUNCE THAT THE STRANGE CASE OF THE MISSING MEMORY HAS BEEN SOLVED.
MAJOR AMBUSH IS GETTING OFF EASY. WHAT A STORY OUR FIRST SUCCESS WOULD MAKE IF WE ADDED SOME OF THOSE TRIANGLE DETAILS IN TALKING TO THE PRESS, EH?

JOE JINKS, Featuring Dynamite Dunn — What's This? — By Llanuza

IT TOOK ALL OF JOE'S PERSUASIVE POWERS TO GET DYNAMITE TO FIGHT WILDCAT WALLACE—AND JOE IS STILL BEWILDERED BY DYNAMITE'S EARLIER REFUSAL TO GO ON WITH THE BOUT
OOH!
MISSED HIM A MILE!
SWISH!
COME ON!—BREAK IT UP!
Reg U S Pat Off.—© 1934 by United Feature Syndicate, Inc
HAW! HAW! DIS IS GETTIN' COMIC!
SWISH!
DYNAMITE! GET GOIN'! WHAT'RE YA TRYIN' TO DO—SEE HOW CLOSE YOU CAN COME WITHOUT HITTIN' HIM?

NAPOLEON AND UNCLE ELBY — By Clifford McBride

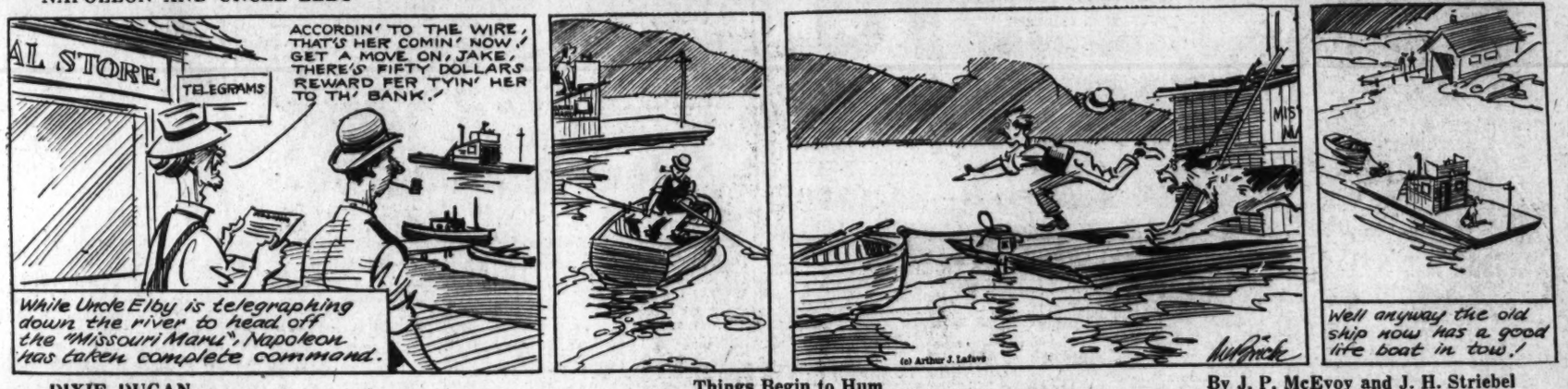
AL STORE
TELEGRAMS
ACCORDIN' TO THE WIRE, THAT'S HER COMIN' NOW! GET A MOVE ON, JAKE, THERE'S FIFTY DOLLARS REWARD FER TYIN' HER TO TH' BANK.'
While Uncle Elby is telegraphing down the river to head off the "Missouri Maru", Napoleon has taken complete command.
(c) Arthur J. Lafave
Well anyway the old ship now has a good life boat in tow!

DIXIE DUGAN — Things Begin to Hum — By J. P. McEvoy and J. H. Striebel

'LO MR. JEPPWORTH!—WHY—YOU LOOK AS SOLEMN AS A SICK OWL!—WHAT'SA MATTER?
SOMETHING YOU MIGHT EXPLAIN MISS NIPPER
THIS LETTER FROM DIXIE—I FOUND IT HIDDEN BEHIND THIS MIRROR—IT SEEMS THAT YOU WERE SITTING HERE THE OTHER DAY WHEN WILKINS PUT IT ON THE TABLE, AND AS LETTERS DON'T PLAY HIDE AND SEEK BY THEMSELVES—
HA!—HA!—IT'S ALL SO SILLY!—I STUCK IT THERE AS A JOKE—AN' THEN FORGOT ALL ABOUT IT
HM——THEN PERHAPS THIS WAS ANOTHER JOKE—
—YOU TOLD ME NOT TO TRY TO SEE DIXIE BECAUSE SHE WAS IN A TERRIBLY FURIOUS STATE AND THEN THAT SHE HAD GONE OUT OF TOWN—AND YET THIS VERY SWEET LETTER IN WHICH SHE INVITED ME TO CALL AT HER HOME WAS WRITTEN AT THAT VERY SAME TIME

THE GUMPS — Hearts and Flowers

TEN MILLION DOLLARS AND IT LOOKS LIKE ALMOST A SURE THING—OF COURSE THE DAUGHTER GETS THE MONEY, BUT THE MOTHER'LL BE THE ONE TO MANAGE IT—AND SHE'S SINGLE TOO—THAT WOULDN'T BE SUCH A BAD PARTNERSHIP FOR AN OLD BACHELOR LIKE ME AT ALL—
OH MAMA—THE ATTORNEY'S AT THE DOOR WAITING TO SEE YOU—AND YOU SHOULD SEE THE SURPRISE HE HAS FOR YOU—
OH HOW BEAUTIFUL—HOW EXQUISITE—THIS IS A PLEASURE—.
AND WHAT A PLEASURE TO ME TO BRING GLAD TIDINGS AND CONGRATULATIONS TO THE LOVELY YOUNG LADY AND HER EQUALLY LOVELY MOTHER—I AM AT YOUR SERVICE—MRS. DE STROSS—MY LONELY OLD BACHELOR HOURS ARE YOURS TO CALL UPON
SIDNEY SMITH

DICK TRACY — The Verification

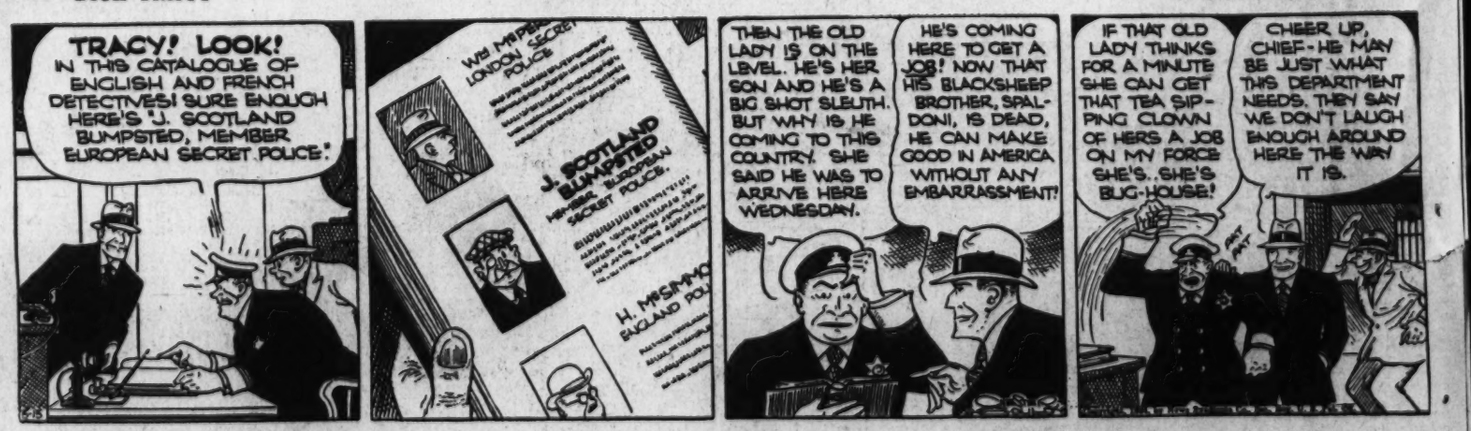
TRACY! LOOK! IN THIS CATALOGUE OF ENGLISH AND FRENCH DETECTIVES! SURE ENOUGH HERE'S 'J. SCOTLAND BUMPSTED, MEMBER EUROPEAN SECRET POLICE!'
J. SCOTLAND BUMPSTED
H. MSHMO
THEN THE OLD LADY IS ON THE LEVEL. HE'S HER SON AND HE'S A BIG SHOT SLEUTH. BUT WHY IS HE COMING TO THIS COUNTRY. SHE SAID HE WAS TO ARRIVE HERE WEDNESDAY.
HE'S COMING HERE TO GET A JOB! NOW THAT HIS BLACKSHEEP BROTHER, SPALDONI, IS DEAD, HE CAN MAKE GOOD IN AMERICA WITHOUT ANY EMBARRASSMENT!
IF THAT OLD LADY THINKS FOR A MINUTE SHE CAN GET THAT TEA SIPPING CLOWN OF HERS A JOB ON MY FORCE SHE'S..SHE'S BUG-HOUSE!
CHEER UP, CHIEF—HE MAY BE JUST WHAT THIS DEPARTMENT NEEDS. THEY SAY WE DON'T LAUGH ENOUGH AROUND HERE THE WAY IT IS.

WINNIE WINKLE, the Breadwinner — Parent Versus Transparent

WELL, WE'RE NO NEARER TO FINDING OUT WHAT WINNIE WORKS AT, THAN WE WAS A WEEK AGO!
I'M GONNA FOLLOW WINNIE AN' THIS GUY SPENCER WHO'S CALLING ON HER! MAYBE I'LL FIND OUT SOMETHING!
WHAT'S THE IDEA OF YOUR FATHER FOLLOWING US? DOESN'T HE TRUST ME?
IT ISN'T THAT! HE'S FOLLOWING US TO TRY AND FIND OUT WHAT I'M WORKING AT! LET'S HAVE SOME FUN WITH HIM!
WELL, MR. DETECTIVE, DID YOU FIND OUT ANYTHING?
NO, DARNIT! I FOLLOWED 'EM FOR ONE BLOCK AND AROUND A CORNER AND THEY WAS GONE!! VANISHED!! I TELL YE MAW, IT WAS UNCANNY!
BRANNER

Walt Mason, Himself

The Faker.

My old friend Julian lies asleep where aspens quake and willows weep, and no one mourns above his bed, but people say, "He's better dead. We have more confidence and hope since Julian took a dose of dope; we all feel safer in our coops since Julian wisely looped the loops." Here was a man of genius great, and had he chosen methods straight, he might have reached the shining heights, most honored of commercial knights. He might have been with laurels decked, he might have won the world's respect, and been elected county clerk, in recognition of his work. He might have won the world's applause, and been as great as Insull was, but somewhere in his make-up lay the germs that lead a man astray. He'd rather work a crooked game than earn the honest voter's fame. For years I saw him soaring high, of all rich men the favored guy; and I remarked to my Aunt Jane, "Some day his neck will know a pain, for men who have no moral streak will blow up in a year or week." My old friend Julian found at last the impact of a shady past, and tired of life with all its thumps, he took a dose and bumped the bumps.

(Copyright, 1934.)

Bride to Talk on Taxi Bill.

Assistant Corporation Counsel William A. Roberts will address the Chevy Chase Citizens Association tomorrow night on the taxi liability bill and other district measures before Congress. The meeting will be held in the E. V. Brown School at 8 p. m.

Baseball Racing	TUESDAY MAY 15, 1934	Washington Post Sports	TUESDAY MAY 15, 1934	Boxing Golf

Nats Held to 2 Hits by Sorrell as Tigers Win 6-Inning Game, 5-0

Shorey Wins U. S. Open Berth

Cruickshank and Napier Also Successful in Richmond Trials.

Houghton Is Eliminated in Play-Off for Last of Coveted Places.

By Dave Herman
(Post Staff Correspondent).

Lakeside Country Club, Richmond, May 14.—Forced into a play-off, Mel Shorey, Washington public links professional, and Wee Bobby Cruickshank, veteran Richmond pro, outscored Al Houghton, Washington's premier linksman, to win the last two of the three qualifying places in the National open golf trials here today.

Darrell Napier, Cruickshank's assistant at the Country Club of Virginia, had already won his place in the open tournament with a card of 70, 73, one over par, when Cruickshank, Shorey and Houghton, tied with scores of 148, set out for the play-off late in the afternoon—a play-off that was packed with drama and thrills from the moment Houghton fired his shot from the first tee.

On the first play-off, Houghton was to the right of the green in 2, and chipped dead for his par 4. Shorey, deep in the cavernous trap near the green, blasted out magnificently to within 2 feet of the pin for his par, and, to top a hole of spectacular recoveries, the cool-headed Cruickshank, himself in heavy grass in the bunker, almost holed out.

Drives Land on Greens.

On the 220-yeard second hole, Houghton and Shorey were on the green comfortably with their drives. Cruickshank, to the left in the rough, chipped 15 feet past the pin, and with a down-hill putt facing him, stroked the ball smoothly into the cup for his par.

And then it was that the jinx pursued Houghton in the sectional trials at Manor last year and chased him to the second green here today. The Kenwood pro blithely muffed a three-footer that knocked him out of the picture. Shorey, two feet away, putted carefully for his three to qualify with Cruickshank.

Shorey scored a 72 in the morning, and stood on the seventeenth hole in the afternoon needing par in for 146. He knocked his second shot into the creek and wound up with a 6. On the long home hole Shorey missed his second shot, but arched his approach safely to the green, and was down in two putts for his par 5, and 76 that gave him the tie.

Napier Is Pace Setter.

Houghton had two indifferent rounds. He was three shots back of Napier, the pace setter, as he began the final 18, and got off to a bad start, being three over on the first three holes. Birdies on the sixth and seventh gave him a 37 for the first nine. A fluffed third shot cost Houghton a birdie on the fourteenth, while on the seventeenth Houghton was in the rough on his drive, virtually stymied by a tree on his second, over the green with his third, and his approach rang the cup and danced out. Houghton, sizing up a 12-footer that meant a birdie and a sure qualifying place, putted meticulously, the ball dropping into the cup, and came out.

The rest of the pros did not fare very well. Al Treder, silent Manor pro, had a great 71 in the morning that was featured by a hot 33 on the incoming side, but folded up in the afternoon for an 82. George Diffenbaugh, Indian Spring, had 151; Little Fred McLeod, 1908 open champion, attempting to qualify for the umpteenth time, 155; Walter Cunningham, Burning Tree, 155, and Bob Barnett, Chevy Chase, 157.

The National Open proper is scheduled for June 7, 8 and 9 at Merion. Washington's two amateur entrants, Maury and Dermot Nee, did not show up.

Cards of qualifiers and District golfers:

Morning Round.

Out—					
Par	434	443	454—36		
Napier	535	542	354—36		
Cruickshank	335	443	455—36		
Shorey	533	443	554—36		
Houghton	535	443	464—38		
Diffenbaugh	455	533	465—40		
Treder	554	443	553—38		
Barnett	544	545	356—41		
Cunningham	534	544	555—41		
McLeod	634	543	455—39		
In—					
Par	443	453	445—36—71		
Napier	343	443	454—34—70		
Cruickshank	345	453	454—37—73		
Shorey	533	443	554—36—72		
Houghton	343	453	445—35—73		
Diffenbaugh	433	454	455—37—77		
Treder	344	343	444—33—71		
Barnett	365	554	545—42—83		
Cunningham	445	553	443—38—79		
McLeod	442	443	555—36—75		

Afternoon Round.

Out—			
Napier	434	443	654—37
Cruickshank	443	444	554—37
Shorey	454	443	454—37
Diffenbaugh	434	542	455—36
Treder	435	553	645—40
Barnett	444	443	444—35
Cunningham	544	543	554—39
McLeod	474	443	456—40
In—			
Napier	443	453	445—36—73—143
Cruickshank	344	444	447—38—75—148
Shorey	453	444	465—39—76—148
Houghton	453	453	455—38—75—148
Diffenbaugh	443	643	455—38—74—151
Treder	453	554	655—42—82—153
Barnett	443	554	455—39—74—157
Cunningham	452	553	445—37—76—156
McLeod	553	553	455—40—80—155

Other Scores.

George Slingerland, Greensboro, N. C., 74, 75—149; Benny Loving, Petersburg, 72, 81—153; Rutt Coffey, Winchester, Va., 78, 75—153; Marshall Crichton, Durham, N. C., 76, 77—153; Arthur Ham, Charlotte, N. C., 82, 75—157; Alan Brodie, Richmond, 81, 82—163; Freddie Hyatt, Charlotte, N. C., 83—no card; Palmer Mapes, Rochky Mount, N. C., 81, 78—159; Andry Merriles, High Point, N. C., 72—no card; Tom Galloway, Richmond, 83, 79—162; Jack Isaacs, Newport News, 82, 70—152; Chnadler Harper, Portsmouth, Va., 78, 74—152; James Crichton, Burlington, N. C., 78, 83—161; Bill Auchterlonie, Richmond, 83, 77—160; Eugene Mills, Raleigh, N. C., 79, 77—156.

American Association.
All games postponed, rain.

Pacific Coast League.
No games scheduled.

Red Sox Release Joe Judge, Trimming Roster to 23 Limit

BOSTON, May 14 (AP).—The Boston Red Sox today got down to the 23-player limit by giving Joe Judge, veteran first baseman, his unconditional release.

Judge, who will be 40 in two weeks, started his major league career with the Red Sox in 1914. He was released on option early that season to the Lewiston Club in the old New England League and, after spending the 1915 season with the Buffalo International Club, was sold to Washington, where he remained until 1932. He was a free agent when Brooklyn signed him in 1933, but he was speedily waived out of the National League and back into the hands of the Red Sox.

Judge, who has an all-time batting average of .297 for his 19 seasons in the majors, played only a few games at first base for the Red Sox this season, but frequently served as a pinch-hitter.

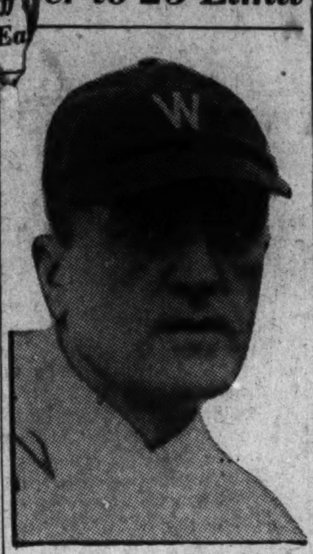

Post Staff Photo.
JOE JUDGE.

McColl's Arm Well; To Join Nats Again

Veteran Phones Griffith; Club Faces Struggle to Trim Roster.

By Frank H. Young.

ALEC McCOLL, the veteran who has spent more than the average baseball life of a pitcher in the minor leagues, is coming back to the Nats and probably will rejoin them in Cleveland Thursday. McColl, who was most valuable to the Nats last year, but who had an arm operation last winter which kept him from making the grade at the Biloxi spring training camp this year, now advises President Clark Griffith of the Nats that he is ready.

After leaving the Biloxi camp for Chattanooga, where he put himself under the care of the Lookouts' trainer, his salary wing began gaining in strength. But Alec wanted to be sure that it would stand the gaff before coming back to the Nats, so he gave it several competitive tests with the Southern Association team, the last being Sunday. Yesterday he telephoned the Nat owner that he thought his arm was O. K., and so he has been ordered to rejoin the team.

Complicates Matters.

With McColl coming, Griffith's plans for cutting down the Nats' roster to 23 players, necessary under American League rules by midnight tonight, have become quite complicated. The Nat owner already had decided to ship Pitcher Mark Filley to Albany and to transfer Infielder Johnny Kerr to a coaching role. Catcher Moe Berg reported yesterday that he could fill in in a pinch and so Elmer (Yoohoo) Klumpp also will go to Albany.

These changes still leave the Nats with 24 players, including McColl, and in order to make room for the latter, Ed Linke, young right-handed pitcher, probably will have to be returned, temporarily at least, to Chattanooga. The Nat owner is undecided as to Linke's going, however, and will not make up his mind on this until the last minute.

Mickey Cochrane and his Detroit Tigers will be the Nats' guests here this afternoon in the final game in Griffith Stadium of the current home stay, with the two teams battling for the odd game in the series. Schoolboy Rowe, the precocious rookie, will do the flinging for the Jungle Cats with the veteran, Walter Stewart, getting the nod from Manager Joe Cronin.

Cecil Travis was anxious to play third yesterday, but Cronin is determined to take no chances toward retarding his recovery from the blow in the head he received more than a week ago. Ossie Bluege drew the assignment yesterday and probably will be doing business at his old stand again this afternoon.

How They Stand

American League.
Team Standings.

	W.	L.	Pct.	G.B.
New York	17	6	.739	....
Cleveland	11	9	.550	4½
Philadelphia	12	11	.522	5
Detroit	12	11	.522	5
WASHINGTON	12	13	.480	6
Boston	11	13	.458	6½
St. Louis	9	12	.429	7
Chicago	6	15	.286	10

Yesterday's Results.

Detroit, 5; WASHINGTON, 0 (seven innings, rain).
Chicago, 8; Boston, 2.
Cleveland-New York (grounds wet).
St. Louis-Philadelphia (rain).

Today's Games.

Detroit at WASHINGTON.
St. Louis at Philadelphia.
Cleveland at New York.
Chicago at Boston.

National League.
Team Standings.

	W.	L.	Pct.	G.B.
Chicago	18	8	.692	....
Pittsburgh	15	7	.682	1
St. Louis	15	9	.625	2
New York	14	11	.560	3½
Boston	12	11	.522	4½
Brooklyn	8	15	.348	8½
Philadelphia	7	15	.318	9
Cincinnati	5	18	.217	11½

Yesterday's Results.

Chicago, 3; New York, 2 (10 innings).
Philadelphia-Cincinnati (rain).
Brooklyn-St. Louis (rain).
Boston-Pittsburgh (rain).

Today's Games.

Philadelphia at Cincinnati.
Brooklyn at St. Louis.
New York at Chicago.
Boston at Pittsburgh.

Stoefen Added To U.S. Davis Cup Team

Joins Vets, Shields, Lott and Van Ryn, for Play Against Canadians.

NEW YORK, May 14 (AP).—Frank Xavier Shields, George Martin Lott, jr., and John Van Ryn, all veterans of the international tennis wars, and big Lester Stoefen, of Los Angeles, making his debut as a Cup player, today were named by the United States as the team to meet Canada in the first round of North American Zone Davis Cup competition.

The matches will be played on the grass courts of the Wilmington, Del., Country Club, May 24, 25 and 26. The winner will meet Mexico, only other team in the zone, at Baltimore May 30, 31 and June 2 for the right to play in the interzone final at Wimbledon.

Grant Not Mentioned.

Sidney B. Wood, jr., of New York, and Wilmer Allison, of Austin, Tex., other members of the squad asked to report for training under the direction of Capt. R. Norris Williams at the Merion Cricket Club, Philadelphia, were not considered for the first round of play. Wood has had no tournament competition this spring and Allison is nursing a spraned ankle, injured in practice at Washington.

The official announcement from the U. S. L. T. A., made no mention of Bryan (Bitsy) Grant, dimunitive Atlantan, No. 7 in the National ranking, who has whipped Shields, Stoefen and Lott in recent tournaments and thereby projected his candidacy for the international team. Holcombe Ward, chairman of the Davis Cup commmittee, asserted no changes in the personnel of the squad were contemplated. Several weeks ago Ward requested Stoefen to "take things easy" for the balance of the spring season.

Paired With Lott.

Van Ryan, who declared himself out of consideration for the team with his old doubles partner, Lott, against the Canadans. They won the only match against England in the interzone final last year.

Shields and Stoefen are expected to handle the singles assignment.

Lott has played in several previous Davis Cup campaigns, both in singles and doubles. Van Ryan has been a member of the doubles team the last five years and Shields played singles on the teams of 1931 and 1932.

Stoefen's international experience has been confined to Wimbledon but he was a semifinalist there and in the Nationals last year. He has since won the National Indoor singles-titles and, with Lott, the indoor doubles crown.

Corbett Rides to 3 Victories at Downs

Hope Eternal Wins Purse, Flouting Mud and Rain.

Louisville, Ky., May 14 (AP).—The spectacular riding of Jockey Charlie Corbett and the fine mud-running exhibition of R. A. Firestone's Hope Eternal saved what promised a drab afternoon of racing from complete lack of interest today at Churchill Downs.

Corbett, accepting but three mounts in the first five races, was successful in all. He began his successes in the second race astride Ellen Fisher, 5-to-1 shot, and completed the second half of the daily double by piloting Pana Franka to victory in the third. He made it a triple on Heiress, another eagle bird, in the fifth.

Leading Hitters

American League.

	G	A.	R	H	Ave.
Hemsley, St. L.	14	52	7	25	.481
Reynolds, Bos.	24	97	17	40	.412
Gehrig, N. Y.	23	82	22	33	.402
Vosmik, Clev.	20	78	16	31	.397
Manush, Wash.	25	99	20	39	.394

National League.

	G	AB	R	H	Ave.
Leslie, Bklyn.	24	89	14	34	.382
P. Waner, Pitts.	20	82	17	31	.378
Lee. Bos.	19	64	10	24	.375
J. Wilson, Phila.	17	57	5	21	.368
Ott, N. Y.	25	90	15	33	.367

Boston Bows, But Grove Impresses

Chicago Wins 8 to 2, but Is Stopped for Three Innings.

Box Star, Tossing First Real Battle of '34, Stems Onslaught.

BOSTON, May 14 (AP).—Lefty Robert Moses Grove brought relief in large quantities today to Boston and the Red Sox—too late to save a ball game with Chicago, but soon enough to revive the prayer of the faithful for a genuine American League pennant contender.

Grove, bought for $100,000 from Philadelphia by Tom Yawkey and almost immediately taken down with a sore arm, pitched effective relief ball against the White Sox for 6 2-3 innings today although Boston lost 8 to 2 against George Earnshaw's four-hit tossing.

Walks Muddy Ruel.

The lanky Lefty, hammered out by the Browns in his first relief effort several days ago, replaced Henry Johnson with the bases full, one out, and Chicago leading 5 to 0 in the third inning. He walked Muddy Ruel, forcing in a run, and a forceout play scored another before Uhalt grounded out, ending the inning.

For the next three innings the White Sox went out in order and only one fly ball was hit out of the infield. Chicago scored again in the seventh when Al Simmons, Grove's old teammate, doubled with two out and scored when Lefty, covering first, dropped Morgan's throw for the third putout on Luke Appling's grounder. Grove got the Sox in order again in the ninth.

Werber in Home Run.

Bill Werber's home run drive over the left-field wall in the sixth, and his run in the eighth, when he walked and came all the way home on an error by Bob Boken on Roy Johnson's grounder, were the only scores off Earnshaw. It was the first game in which Earnshaw and Grove, once Connie Mack's aces, ever opposed each other.

Singles by Dykes, Earnshaw, Uhalt, Haas and Bob Boken's double, coupled with Werber's two errors, gave the White Sox five runs in the second and paved the way for Grove's appearance in the third.

Chicago.	AB	H	O	A	Boston.	AB	H	O	A
Uhalt,rf	5	1	1	0	Bishop,2b	4	0	3	5
Haas,cf	5	1	2	0	Werber,ss	3	2	4	3
Bonura,1b	5	0	15	0	R.John'n,lf	4	0	2	0
Simmons,lf	5	2	2	0	Reynolds,cf	3	0	2	0
Appling,ss	4	1	0	1	Cooke,rf	3	0	4	0
Dykes,3b	3	1	0	3	Morgan,1b	3	0	8	2
Boken,2b	4	3	1	3	Ferrell,c	4	1	2	0
Ruel,c	3	0	7	0	Walters,3b	4	1	1	0
E'nshaw,p	4	1	0	6	H.John'n,p	1	0	0	1
					Grove,p	2	0	1	2
Totals	38	10	27	13	Totals	32	4	27	13

Chicago	0	5	2	0	0	0	1	0	0	—8
Boston	0	0	0	0	0	1	0	1	0	—2

Runs—Simmons (3), Appling, Dykes (2), Boken, Earnshaw, Werber (2). Uhalt, Boken, Grove. Runs batted in—Boken (2), Earnshaw (2), Uhalt, Haas, Ruel, Werber. Two-base hits—Boken, Simmons, Ferrell, Walters. Home run—Werber. Stolen bases—Werber, Reynolds. Double play—Werber to Bishop to Morgan. Left on bases—Chicago, 5; Boston, 6. First base on balls—Off Earnshaw, 2; off H. Johnson, 1; off Grove, 1. Struck out—By Earnshaw, 4; by Grove, 2. Hits—Off H. Johnson, 7 in 2 1-3 innings; off Grove, 3 in 6 2-3 innings. Hit by pitched ball—By Earnshaw (Reynolds). Losing pitcher—H. Johnson. Umpires—Ormsby, Hildebrand and Kolls. Time of game—One hour 48 minutes.

Oldest Washington Crewman.

Seattle, Wash. (AP).—A Bethlehem, Pa., resident, Dr. Loyal A. Shoudy, is the oldest alumnus of the University of Washington who was a varsity crewman. Dr. Shoudy pulled an oar in the 1904 boat. A dinner was given in his honor recently by alumni of classes from '96 to '34.

Bluege Wins Sprint From Third to Plate

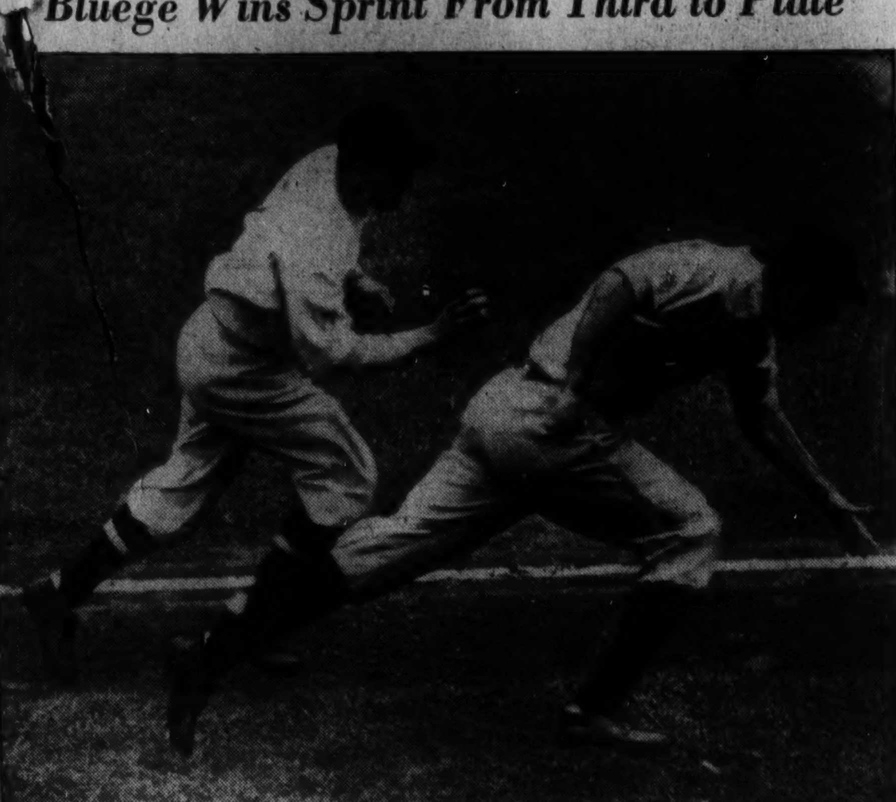

Post Staff Photo.
An attempted double steal by the Tigers is pictured coming to grief yesterday in the third inning with Ossie Bluege seen about to put the ball on long-legged Hank Greenberg in a chase down the third-base line.

Mrs. Letts' 76 Tops in Star Golf Play

Leads Mrs. Diffenbaugh, Mrs. Platt by 2 Strokes at Half-Way Mark.

MRS. F. D. LETTS led the field at the end of the first day's play for the Evening Star Cup, with a card of 94—18—76. This score put her in the lead by two strokes as Mrs. George Diffenbaugh and Mrs. L. B. Platt were tied for second place with cards of 95—17—78 and 91—13—78, respectively.

Mrs. L. J. Powers was in fourth place with a total of 94—14—80.

The final round of the tournament will be played today after which the prizes will be presented.

Well Built Wins Easily In Top Event at Aurora

Aurora, Ill., May 14 (AP).—Well Built, recently purchased by E. B. Carpenter from the B. B. Stable, had little difficulty in winning the top event at Aurora today, defeating the Harned Brothers' Sambo Brown by a length and a half at 1 1-16 miles.

A. Trayford's Dispatcher set the early pace, with Well Built close up. Dispatcher tired on the back stretch and Well Built, a 4-year-old daughter of American Flag, took command and went on to win handily. Sambo Brown beat out Dispatcher for the place.

The winner went to the post favorite and paid $4.50 for each $2 straight ticket. The time was 1:45 4-5.

Want Game Sunday.

Because of cancellation of a scheduled double-header with Wheaton, the Arlington A. C. wishes to book a game for Sunday. Call Clarendon 1516.

Hold That Tiger

DETROIT.	A.B.	R.	H.	O.	A.	E.
Doljack, rf	4	0	1	2	0	0
Goslin, lf	2	0	2	1	0	0
Walker, cf	3	0	0	2	0	0
Gehringer, 2b	3	1	0	0	3	0
Rogell, ss	3	0	0	1	2	0
Greenberg, 1b	2	1	1	10	1	0
Cochrane, c	3	1	2	1	0	0
Owens, 3b	2	2	1	0	3	0
Sorrell, p	1	0	0	1	1	0
Totals	23	5	7	18	10	0
WASHT'ON.	A.B.	R.	H.	O.	A.	E.
Kuhel, 1b	3	0	0	6	0	0
Myer, 2b	2	0	1	3	6	2
Manush, lf	3	0	0	1	0	0
Cronin, ss	2	0	0	0	2	0
Schulte, cf	2	0	0	3	0	0
Stone, rf	2	0	0	3	0	0
Bluege, 3b	2	0	1	2	1	0
Phillips, c	2	0	0	0	1	0
Crowder, p	0	0	0	0	0	0
Prim, p	2	0	0	0	2	0
Totals	20	0	2	18	12	2

Detroit	0	4	0	1	0	0	—5
WASHINGTON	0	0	0	0	0	0	—0

Wet grounds.

Runs batted in—Cochrane, Doljack (2). Two-base hits—Myer, Cochrane. Three-base hits—Bluege, Goslin. Sacrifice—Sorrell. Double play—Cronin to Myer to Kuhel. Left on bases—Detroit, 5; Washington, 3. First base on balls—Off Sorrell, 1; off Crowder, 1; off Prim, 3. Hits—Off Crowder, 4 in 1 2-3 innings; off Prim, 3 in 4 1-3 innings. Winning pitcher—Sorrell. Losing pitcher—Crowder. Umpires—McGowen and Owens. Time of game—One hour 14 minutes.

Virginia Boys to Vie In Golf Meet May 26

The 36-hole invitation golf tournament for Virginia school boys, held annually at Woodberry Forest School, will be played this year on May 26.

The tournament is divided into a senior division for older boys and a junior division for those under 16. Every school in the State is invited to enter a two-player team and an extra contestant—two seniors and a junior. A school may send only a single contestant, who may be either a senior or a junior. Last year there were 39 contestants representing 17 schools.

The tournament has three distinct features. The player with the low score for the 36 holes becomes the Virginia interscholastic golf champion for 1934 and is awarded a gold medal. The winning school will be the one whose team has for the day's play the low gross aggregate score. The winner of the junior division is awarded the Virginia junior golf title.

On the afternoon of May 25 there will be held a driving contest for distance and direction. This contest was won last year by A. C. Tobias, of Woodberry. Favored by weather conditions his ball covered a total distance of 314 yards.

All contestants will be guests of Woodberry Forest School during the tournament.

Roanoke Junior League Plans for Horse Show

Roanoke, Va., May 14 (Spl.).—The Roanoke Junior League will sponsor its second horse show by the Roanoke Horse Show Association, Inc., at Maher field June 2. The show will be climaxed with a running race over a 4½-furlong track and cash awards will be offered for first, second and third places.

Awards are offered also in three other classes, the five-gaited and three-gaited saddle horse classes and the unlimited jumping class. Entries for the show will close next Friday.

Results in Minors

INTERNATIONAL LEAGUE.

		R.	H.	E.
Syracuse	000 001 000—1	3	0
Toronto	000 011 00x—2	5	2

McCloskey and Taylor; Hilcher and Crouch.

		R.	H.	E.
Albany	000 400 203—9	13	1
Buffalo	000 300 000—3	7	2

Chapman and Maple; Milstead, Elliott and Outen.

		R.	H.	E.
Baltimore	020 000 000—2	9	1
Montreal	002 100 12x—6	9	1

Moore and Atwood; Pomorski, Collier and Stack.

		R.	H.	E.
Newark	061 010 000—8	12	3
Rochester	200 000 302—7	10	1

Makovsky, Tamulis and Glenn; Kaufman, Potter, Harrell, Liska and Lewis.

Hunt Club to Promote Bouts, With Ahearn as Matchmaker

By Bill McCormick.

LEGALIZED boxing assumed a silk hat-sable coat aspect here yesterday with the announcement that the ultraexclusive Riding and Hunt Club planned to stage bouts in its riding academy and had signed Goldie Ahearn, well-known in fistic circles, as matchmaker. Formal signing of the agreement binding Ahearn to the 400 took place yesterday, with Maj. Henry Leonard representing the creme de la creme and Attorney John J. Sirica acting for the matchmaker.

The first card will be staged just as soon as the boxing commission authorizes a date, Ahearn stated yesterday, adding further that the club intended to operate weekly, if the necessary permission was forthcoming from the boxing solons.

The riding academy in which the bouts will be held is located at Twenty-second and P streets northwest, and present plans call for the installation of seats for 5,000 people. Adjacent to Rock Creek Park, the academy is well ventilated for summer bouts with three rows of double windows. A balcony running entirely around the 100 by 100 building is equipped with three tiers, each of which will accommodate one row of seats, accommodating approximately 1,000 people. It is planned to install 3,000 bleacher seats and 1,000 ringsides around the ring, which will be placed squarely in the middle of the building.

Among the members of the Riding and Hunt Club are District Commissioner Melvin Hazen, Admiral Cary T. Grayson, Col. M. Robert Guggenheim, Col. C. D. Herron, Marshall O. Exnicious, William T. Hill, Senator James M. Couzens, Claude W. Owen, Dr. Fred R. Sanderson, J. J. Cotter and William C. Hanson.

Ahearn first sprang to pugilistic

Post Staff Photo.
GOLDIE AHEARN.

fame during the World War, when he captured the A. E. F. featherweight championship. Upon his discharge from the Army he continued to fight as a professional featherweight, forsaking the game following a knockout at the hands of Al Foreman in 1926.

Since his retirement from the squared circle he has entered business in Washington and has at various times promoted boxing at Fort Washington and Twin City and taken a flyer in promoting wrestling at Bolling Field.

Klein's Double Lifts Cubs to League Top

Warneke Scores Decisive 3-2 Run in Tenth Against Giants.

CHICAGO, May 14 (AP).—Chuck Klein's sizzling double down the left field line in the tenth inning scored Lon Warneke today with the run that gave the Cubs a 3-to-2 victory over the champion Giants and lifted Chicago to the top of the National League again.

It was Warneke's fifth victory in six starts and the second straight the Cubs have scored over the Giants.

With the Cub ace and young Hal Schumacher locked in a tight pitcher's battle, Bill Terry broke a 1-1 tie in the ninth with a home run in the center field bleachers only to have Dolph Camilli, Cubs rookie first baseman, knot the count again at 2-2 with a homer in the Chicago half.

Travis Jackson opened the Giants' half of the tenth with a double, but was left stranded as Warneke got the next three in order. Bill Terry dropped a perfect throw from Blondy Ryan, who replaced the light-hitting Johnny Vergez at third for the Giants, putting Warneke on base to start the Cub half of the tenth. Hack sacrificed, Galan walked, and Klein hit the first ball pitched to him for a double.

Each pitcher allowed seven hits. It was the Giants' eighth loss in 12 games to date in the West.

New York.	AB	H	O	A	Chicago.	AB	H	O	A
J.Moore,lf	4	1	2	0	Hack,3b	4	1	0	2
Critz,2b	4	0	2	2	Galan,2b	4	0	5	2
Terry,1b	4	2	14	0	Klein,lf	5	2	10	0
Ott,cf	4	1	2	0	Cuyler,cf	4	0	3	0
O'Doul,rf	4	1	1	0	Stainb'k,rf	4	1	2	0
Watkins,rf	0	0	0	0	Camilli,1b	3	2	7	0
Jackson,ss	4	1	1	3	Jurges,ss	4	0	2	0
Ryan,3b	4	0	1	4	Hartnett,c	0	0	1	0
Mancuso,c	4	0	5	1	Tate,c	3	1	0	1
Schum'r,p	4	1	0	5	Warneke,p	4	0	0	0
Totals	36	7	*28	15	Totals	35	7	30	5

*One out when winning run scored.

New York	0	0	0	0	0	1	0	0	1	0	—2
Chicago	0	1	0	0	0	0	0	0	1	1	—3

Runs—Terry, Schumacher, Stainback. Error—Terry. Runs batted in—Terry, J. Moore, Camilli (2), Klein. Two-base hits—Jackson Schumacher, Klein. Home runs—Terry, Camilli. Sacrifice—Hack. Left on bases—New York, 4; Chicago, 8. First base on balls—Off Schumacher, 2. Struck out—By Schumacher, 4. Hit by pitched ball—By Schumacher (Hartnett). Passed ball—Mancuso. Umpires—Barr, Pfirman and Magerkurth. Time of game—Two hours 8 minutes.

Dallas Results.

(Associated Press.)

FIRST—Four and a half furlongs (chute); purse, $600; claiming; for 2-year-olds.
M. Brooks, 103 (Westrope) 19.90 8.50 3.40
Ze Dee Ruth, 108 (Mann) 4.10 2.60
Sure Gamble, 111 (Stuller) 2.80
Ancient Rome, Polante Rose, Carbine's Tango, Pima Gayle, Micacock and Porqua Pass also ran. Time, 0:54 4-5.

SECOND—George course (chute); purse, $600; claiming; for 3-year-olds.
Wise Carmen, 110 (Allen) 6.40 3.80 2.80
Bright Wine, 106 (Courtney) 6.50 3.90
Stuart Plaid, 107 (Craig) 2.60
Thistle Fly, Big Snob, Peter Blues also ran. Time, 0:59.

THIRD—George course (chute); purse, $600; claiming; for 3-year-olds and upward.
Baldy, 110 (Craig) 5.30 3.40 2.80
Animate, 102 (Malzan) 3.80 3.30
Lemon, 110 (Fels) 3.90
Chief's Scout, Dr. Mars, Joe Sam, Tumbler also ran. Time, 1:00.

FOURTH—George course (chute); purse, $600; claiming; for 3-year-olds and upward.
Overshoes, 115 (King) 3.60 2.90 2.60
Flag Bearer, 106 (Malzan) 3.90 3.10
Eisenberg, 111 (Daniels) 4.30
Eighty Twenty, American Red, Onside also ran. Time, 0:58 3-5.

FIFTH—Seven furlongs; purse, $600; claiming; for 3-year-olds and upward.
Royal Treasure, 111 (King) 7.20 3.60 3.20
Atmosphere, 107 (Creese) 3.00 2.70
Just Imagine, 108 (Courtney) 3.10
La Manga, St. Mica, Threat also ran. Time, 1:26 3-5.

SIXTH—Six furlongs; purse, $600; claiming; for 3-year-olds and upward.
Victorium, 111 (Parke) 6.20 3.20 2.50
Flying Home, 108 (Parvin) 3.20 2.60
Last Stand, 111 (King) 2.60
Custoxr, Prometheus, Hearty Lad also ran. Time, 1:13 1-5.

SEVENTH—George course (chute); purse, $600; claiming; for 3-year-olds.
Minnequa, 107 (Westrope) 20.60 10.30 4.80
Cheraw, 111 (R. Allen) 4.00 3.00
Thistle Flit, 105 (Daniels) 3.40
Palls, Fleckel, Lucy Sabine and Zevstar also ran. Time, 0:58 4-5.

EIGHTH—One and one-eighth miles; purse, $700; claiming; for 4-year-olds and upward.
Oscillation, 107 (Westrope) 6.10 3.10 out
Quiver, 102 (Craig) 5.70 out
Malimou, 107 (Daniels) out
Bangel Tiger and Kuvera also ran. Time, 1:52.

Southern Association.

		R.	H.	E.
Birmingham	300 001 010—5	8	3
Nashville	001 010 202—6	16	0

Griffin, More and Whitney; Stafford, Eiland, Brillheart and O'Malley.

New Orleans—Atlanta, postponed, rain.
(Only games scheduled.)

Crowder No Puzzle to Detroit

2 Errors by Myer Figure in 4-Run Uprising of Tigers in Second.

Cochrane, Doljack Are Batting Heroes of Short Game.

By Shirley L. Povich
(Sports Editor of The Post.)

The Nats' one-game winning streak passed away yesterday as the result of an overdose of Vic Sorrell, a powerful sedative that stilled the beat of the Washington batting attack. The anemic-hitting Nats made a basehit in the first inning and another in the second, and then lapsed into a batting coma that endured until the seventh inning when rain put a merciful end to the proceedings with the score standing 5-0, in favor of the Tigers.

The inquest reveals two other parties to the decease of the Nats' winning streak besides Sorrell, the pitcher who admits to holding Washington to those two hits. Blunt instruments swung against the pitching of Al Crowder by persons identified as Mickey Cochrane and Frank Doljack settled the fate of the Nats.

Negligence in Camp.

There was contributory negligence, too, in the camp of the Nats with Buddy Myer the culprit. Myer kicked in with two errors in that big second inning behind Crowder who was in a mood to ask the Nats' second baseman whether he was playing with him or against him. Anyway, those four runs that the Tigers scored in the second were as unearned as Pu Yi's Manchurian throne.

Crowder was faring tolerably well in his second start of the year until Myer dropkicked Gehringer's grounder into right field to put the inning's lead-off man on base. With one out, big Hank Greenberg knocked a single into center field and then Mickey (Himself) Cochrane smacked a double over Johnny Stone's head in right center to score Gehringer.

Schulte threw the ball back to the infield and Greenberg stopped at third base, but when Myer couldn't find the handle on the ball for throwing purposes, Greenberg got up some steam again and rushed home with the second run of the inning.

Doljack Scores Two.

A while later, Doljack smacked a single past Ossie Bluege into left field and the third and fourth Detroit runs of the inning scampered home. At this juncture Manager Cronin was of the opinion that Crowder was being hit hard and withdrew him in favor of Rookie Ray Prim.

Prim got the side out in the second and survived the fourth by dint of the failure of a Detroit double steal when Ossie Bluege ran down Greenberg at the plate, but he ran into a mild squall in the fourth inning when the Tigers scored once more.

Owen started this uprising with a single to right and with two out Goose Goslin, the guy they traded because he has slipped, gave the lie to his ill-wishers by clanking a triple high off the scoreboard to bring Owen home.

Sorrell Casts Spell.

All of this time the Nats were secure in the spell of the right-handed Sorrell, who gained the distinction of handing Washington its first shutout of the season.

Buddy Myer had doubled with one out in the first inning with no consequence, and Ossie Bluege tripled with two out in the second to no good, and after that a 3-and-1 count on a Washington hitter constituted a Washington rally. They got one other man on base against Sorrell, Myer, who walked in the third, and the count was 1 and 1 on Fred Schulte with one out in the seventh when Hizzoner Bill McGowan decided that it was raining.

Work of the Nats

Batting.

	G.	AB.	R.	H.	2b.	3b.	Hr.	Sb.	Rbi.	Av.
Burke	7	7	1	4	0	0	0	0	0	.571
Manush	25	99	20	39	7	4	2	1	16	.394
Travis	11	36	6	14	3	1	0	0	7	.389
Harris	15	22	4	8	1	0	1	0	6	.364
Crowder	9	6	0	2	0	0	0	0	0	.333
Schulte	25	99	12	29	6	1	1	1	14	.293
Kuhel	25	100	20	29	5	1	0	1	8	.290
Kress	8	14	3	4	0	0	0	0	1	.286
Berg	18	53	3	15	2	0	0	0	5	.283
Phillips	5	18	1	5	1	0	1	0	2	.278
Stone	33	86	8	23	5	2	0	0	12	.267
Weaver	6	15	3	4	2	1	0	0	1	.267
Myer	24	86	10	22	7	0	0	3	10	.256
Bluege	15	40	4	10	2	1	0	0	0	.250
Whitehill	6	14	2	3	0	0	1	0	2	.214
Cronin	25	99	14	18	4	1	1	0	21	.182
Russell	13	5	1	1	0	1	0	0	0	.200
Stewart	5	10	0	1	0	0	0	0	0	.100
Dugas	12	8	1	0	0	0	0	0	1	.000
Linke	3	1	0	0	0	0	0	0	0	.000
Prim	5	3	1	0	0	0	0	0	0	.000
Thomas	8	12	0	0	0	0	0	0	0	.000

Pitching.

	G.	H.	BB.	SO.	I.P.	Gs.	Gc.	W.	L.
Thomas	8	36	10	11	24 1-3	4	2	4	1
Weaver	6	43	12	12	33	6	2	2	1
Russell	13	27	7	9	24 2-3	0	0	2	2
Burke	7	23	10	10	22 2-3	1	0	1	2
Whitehill	6	32	21	20	37 2-3	6	0	1	3
Crowder	9	30	8	5	19	2	0	1	3
Stewart	5	36	4	4	34 2-3	5	1	1	1
Linke	3	4	4	1	6 1-3	0	0	0	0
Prim	5	16	6	3	12 1-3	1	0	0	1

BASEBALL TODAY 3:15 P. M.
Washington vs. Detroit
AMERICAN LEAGUE PARK
Tickets at Park, 9 a. m.

Your best transportation to
HAGERSTOWN
Brand New Seven-Passenger Buick Service
Lv. 12th and Penna. Ave. N.W.
12:05 P. M. Daily.
Round Trip, $2.00
For reservation Ph. Emerson 7124.

Closing of Maryland's Major Tracks Sends Star Riders, Horses to Jamaica

Cheka Wins In Closest Finish

Just Lasts to Nose Out Miss Firefly in First Race on Card.

Workman Rides Exhibit Home, 7-1; Long-Shots First, Second in 3rd.

JAMAICA RACE TRACK, May 14 (AP).—With the closing of the Maryland spring racing season Saturday, the local ranks were considerably bolstered as another week of the sport began here today. While quality was lacking in the various events, it was a well-filled program, containing more entries than any previous card at the meeting. A number of star jockeys appeared on the scene to increase interest in the sport, including Sonny Workman, Earl Porter, Joe Jacobs, the sensational Canadian apprentice Eddie Litzenberger and others.

There was no feature on the card, but the first event, a 5-furlong dash for the 2-year-old platers, resulted in a hair-raising finish. G. D. Widener's Cheka, with Hunter up, gave favorite players a flying start, the son of Galetian just lasting to win by the smallest of margins from G. C. Winfrey's Miss Firefly. The result was in doubt until the official numbers were displayed. W. H. Gatlagher's Prosecutor, with the Preakness winner Bobby Jones in his saddle, was a good third, a length back. The time was 1:00 4-5.

Miss Firefly Marely Misses.

The field of ten broke well and Cheka lost no time in opening up a day light advantage over Prosecutor. This pair dominated most of the running, while Miss Firefly was nicely rated in third place. Cheka held a length lead entering the final furlong, but Miss Firefly, after overtaking Prosecutor, set sail for the favorite and came within an inch or so of victory. Prosecutor was an easy third.

Sonny Workman broke into the winning column in the second race. The husky Washington saddle artist took the 7 to 1 shot exhibit into a safe lead and the combination easily earned the purse by a length and a half. Back Fence beat the unlucky favorite, Steward, by four lengths for the place. The latter broke far back and made up a lot of ground under the handicap.

15-1 Shots Fninsh One, Two.

Bahadur and Khamain, a couple of 15 to 1 chances, ran one two to nail the talent in the third event. Curlette, 2 to 1 choice, was third. Friar Monk, with Porter up, was played for a good thing but the gelding never could reach contention. Khamain showed the way to Bahadur most of the trip, but the latter wore him down in the final drive, winning by a length and a half. Curlette was beaten a similar margin for the place.

Long shots continued on a rampage with the running of the fourth race, another 6-furlong dash. Leroline, at 15 to 1, with Joe Rosen up, scored by a length, while the 12 to 1 Hazard Walda, saved the place by two lengths from Union. Step Away, backed down to 7 to 10, broke sluggishly and never was a factor. Walda set the pace with Leroline hot on the trail. Rosen urged the latter to the front in a hard drive through the last furlong. A light rain began falling prior to this event.

Carry Over Wins Fifth.

The veteran rider, Charlie Kurtsinger, upon whom Trainer Jim Fitzsimmons recently took first call, put up a splendid ride to get the Wheatley colt, Carry Over, home by a half length in the fifth contest. Jack Low was 8 lengths before Red Jug for secondary honors. Carry Over, 6 to 5 choice, followed Jack Low's race to the last sixteenth, where the son of St. Germans imposed his will upon the pacemaker. Red Jug raced well up to the stretch, then flattened out.

Xandra, 5 to 1, headed Bannach Lath out of the last purse, with Miss Snow third.

Jamaica Entries.

(Associated Press.)

FIRST RACE—Five furlongs; purse, $1,000; conditions; the Debut; for 2-year-old maidens.

1 Najort ....118 | 6 Any Chance...118
2 Paper Moon...118 | 7 Igraine 115
3 Betoken ....115 | 8 Be There........118
4 Second Guess..118 | 9 Jobakheta 118
5 Our Reigh......118 | 10 Collector Al...118

SECOND RACE—Six furlongs; purse, $1,000; claiming; for 3-year-olds and upward.

1 Happy Scot.....116 | 5 Mareve 111
2 Flowery ....105 | 6 General A.......116
3 Our One........110 | 7 Front 110
4 *The Heathen.111

THIRD RACE — Six furlongs; purse, $1,000; conditions; the Fulton; for 3-year-old maidens.

1 Wild Reigh....115 | 5 Snoops 110
2 Pebble Stone...110 | 6 Bipartisan 115
3 White Cloud...115 | 7 John's Birthday.115
4 Black Falcon..115 | 8 White Bird.....115

FOURTH RACE—(Substitute race); 1 mile and 70 yards; purse, $1,000; claiming; for 4-year-olds and upward (nonwinners since April 21).

1 *Alantee ......102 | 5 †St. Omer......103
2 *Pending ......102 | 6 Royal Durbar..112
3 *Rock Point...110 | 7 Gracias 107
4 †Calgary Kay..105

FIFTH RACE—One mile and 70 yards; purse, $1,000; claiming; for 3-year-olds.

1 *Sleepy Joe.....107 | 5 *Desert Sands..107
2 Big Boots......107 | 6 *Blondino 107
3 *Prospect Park.108 | 7 Davoc 110
4 Balmwawa 107

SIXTH RACE—One mile and a furlong; purse, $1,000; claiming; for 4-year-olds and upward.

1 †Tetra Domino.107 | 5 †Bill Looney....107
2 *Euclid ....109 | 6 Bub McFarland.118
3 Rhodesia ......116 | 7 Pompoleon 112
4 †Scoutmaster ..107 | 8 Moralist 116

*5 lbs. apprentice allowance claimed.
†7 lbs. apprentice allowance claimed.
Weather, cloudy; track, fast.

ATTENTION GOLFERS!
New Driving Field
Now Open at
East Potomac Park Golf Course
DAY AND NIGHT
Until 1 A. M.
New Balls—New Clubs

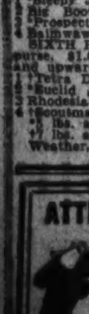

At the Post . . .

with **Bill Bennings.**

Dear Al: Jamaica Race Track, May 14.

This is virgin territory as far as Bennings, Inc., is concerned, but we are here with a satchel full of confidence and a small wad of expense money. Until Charles Town opens we shall operate from this angle. I have left Clocker Mike to take care of Hagerstown. I always contend that he was a half-mile track hound. He has been begging for a chance to do his stuff and he is now on the spot. I am glad to report that Duke Bellizzi, one of Mrs. Dodge Sloane's jockeys who was seriously injured here Saturday, is making a game fight for his life. While not out of danger, physicians now say he has better than an even chance to return to the saddle. Here's my opening shots.

BILL.

First race—Collector Al appears to be a standout in the opener. A speedy juvenile, this one may hop out in front and lead the pack to the wire. **Be There** was a disappointment in Maryland. Improvement here would find him close to the leader, however, **Paper Moon** for the show.

Second race—General A is likely to have Sonny Workman in the saddle and both horse and rider are in excellent shape now. **The Heathen** is a veteran with a lot of sprinting ability. Both he and **Happy Scot** figure to make a race of it.

Third race—Black Falcon might awake to get out ofth e maiden ranks in this sprint. He showed signs of improvement in Maryland. **Johns Birthday** and **White Bird** to take care of the others.

Fourth race—Rock Point appears to be the solid horse here. Likes the route and if the light-weighted **Pending** doesn't turn on too much speed we will have a winner. **Royal Dunbar** for the show. **Gracias** is better than rated and might be the sleeper.

Fifth race—Prospect Park, Davoc and **Big Boots** looks like the order in which these 3-year-olds will cover the mile and 70 yards route.

Sixth race—Pompoleon has a fighting chance to gain a purse in the finale. Prefers an off track but can travel on a fast course. **Scout Master** has shown a return to best form of late. **Rodesia** for the show.

Chart of Jamaica Races

(Associated Press.) Monday, May 14, 1934.

WEATHER, CLOUDY. TRACK, FAST.

FIRST RACE—Five furlongs. Purse, $1,000; claiming prices, $2,000 to $1,500. For 2-year-olds. Start good. Won driving; place, same. Went to post at 2:35. Off at 2:41½. Winner, George D. Widener's b. g. (2) by Galetian—Sovietta. Trained by W. F. Mulholland. Value to winner, $750; second, $150; third, $75; fourth, $25. Time, 1:00 4-5.

Horses	Wgt.	Post	St.	¼	½	Str.	Fin.	Jockeys	Str.	Pl.	Sh.
CHEKA	113	8	3	1^{1}	1^{2}	1^{1}	1^{ns}	Hunter	7-5	1-2	1-4
MISS FIREFLY	110	1	1	3^{1}	3^{1}	3^{1}	2^{2}	Jacobs	18-5	7-5	3-5
PROSECUTOR	112	6	2	2^{1}	2^{1}	$2^{1/2}$	3^{2}	Jones	7-1	5-2	7-5
JEANNE S.	115	5	6	$7^{1/2}$	7^{2}	$6^{1 1/4}$	4^{2}	Workman	7-1	5-2	7-5
POLLE	112	2	4	$4^{1 1/2}$	4^{2}	$4^{1/2}$	5^{1}	Rose †	15-1	6-1	3-1
DICTATORIAL	107	3	9	$5^{1/2}$	5^{2}	5^{1}	6^{2}	L'berger		†	
SUSIE V	112	9	5	6^{2}	$6^{1/2}$	7^{2}	7^{2}	Pascuma	15-1	6-1	3-1
WILFUL MISS	109	7	1	9^{4}	8^{4}	8^{4}	8^{4}	Haines	20-1	8-1	4-1
TRICKLING	109	4	10	10	10	9^{1}	9^{2}	Malley	30-1	10-1	5-1
UNKNWON SOLDIER	115	10	8	8^{2}	$9^{1/2}$	10	10	Tipton	30-1	15-1	5-1

†Mrs. E. A. Burke entry.

CHEKA was sent to the front soon after the start, set a fast pace, but tired in final sixteenth and just lasted to win. MISS FIREFLY, on the outside closed very fast and would have won in another stride. PROSECUTOR, well up all the way, ran a good game race JEANNE S. closed gamely. POLLE ran a fair race.

SECOND RACE—Five furlongs Purse, $1,000; claiming prices, $2,000 to $1,500. For maiden 2-year-old colts and geldings. Start good. Won easily; place, same. Went to post at 3:04. Off at 3:09. Winner, Mrs. C. Oliver Iselin's ch. c. (2), by Display—Ranee. Trained by R. Waldron. Value to winner, $750; second, $150; third, $75; fourth, 25 Time, 1:01.

Horses	Wgt.	Post	St.	¼	½	Str.	Fin.	Jockeys	Str.	Pl.	Sh.
EXHIBIT	118	5	3	1^{4}	1^{4}	1^{4}	$1^{1 1/2}$	Workman	7-1	5-2	7-5
BACK FENCE	118	10	4	2^{h}	2^{3}	2^{3}	2^{4}	Jones	4-1	8-5	4-5
STEWARD	115	9	12	6^{h}	4^{3}	$3^{1/2}$	3^{1}	Horn	2-1	4-5	2-5
LINCHPIN	110	8	5	3^{1}	$3^{1/4}$	4^{3}	4^{3}	Hunter	15-1	6-1	3-1
WELL DONE	113	4	2	7^{1}	7^{2}	$6^{1/4}$	5^{h}	Jacobs	20-1	8-1	4-1
TANGERLOO	118	6	7	8^{1}	10^{1}	7^{1}	6^{2}	K'singer	5-1	2-1	1-1
BLUE BUBBLE	115	1	1	4^{1}	5^{2}	5^{1}	7^{2}	Lynch	100-1	40-1	20-1
SILENT DON	115	2	10	12	8^{2}	$8^{1 1/2}$	8^{2}	Rose	†7-1	5-2	6-5
LATER ON	115	3	9	9^{1}	$9^{1/2}$	9^{1}	$9^{1/2}$	Stout	12-1	5-1	5-2
DILATE	115	7	11	11^{2}	11^{2}	11^{2}	10^{2}	Malley	25-1	8-1	4-1
OMAR JONES	115	11	8	10^{1}	12	12	11^{2}	Renick		†	
PETE M.	113	12	6	5^{1}	$6^{1/2}$	10^{1}	12	Merritt	8-1	3-1	8-5

†Mrs. E. A. Burke entry.

EXHIBIT broke alertly, opened wide gap in the first sixteenth and just galloped along, winning nicely in hand. BACK FENCE finished gamely and was next best. STEWARD broke in a tangle, but went up very fast on outside and ran a winning race. LINCHPIN displayed good speed.

THIRD RACE—Six furlongs (first division). Purse, $1,000; claiming price, $1,500. For 3-year-olds and upward Start good. Won driving; place, same. Went to post at 3:30. Off at 3:33. Winner, Woodland Farm's dk. or rn. c. (3) by Floral King—Lina Dowling. Trained by E. Feakes. Value to winner, $750; second, $150; third, $75; fourth, $25. Time, 1:13 3-5.

Horses	Wgt.	Post	St.	¼	½	Str.	Fin.	Jockeys	Str.	Pl.	Sh.
BAHADUR	112	5	5	$3^{1/2}$	2^{h}	$2^{1 1/2}$	$1^{1 1/2}$	Malley	15-1	6-1	3-1
KHAMAIN	107	1	1	1^{1}	1^{1}	1^{2}	$2^{1 1/2}$	Jones	15-1	6-1	3-1
CURLETTE	113	6	2	5^{2}	4^{2}	3^{2}	3^{2}	Workman	2-1	7-10	1-3
TRUE ROMANCE	113	9	3	$2^{1/4}$	$3^{1/4}$	4^{3}	$4^{1/4}$	Walls	6-1	2-1	1-1
AUBURNDALE	112	2	8	$7^{1/2}$	6^{h}	6^{1}	5^{2}	Coucci	15-1	6-1	3-1
LEAROYD	113	11	4	$4^{1/2}$	5^{3}	5^{1}	6^{1}	Jacobs	8-1	3-1	8-5
MAD EAGLE	107	8	6	6^{2}	$7^{1/2}$	$7^{1 1/4}$	7^{1}	Renick	20-1	8-1	4-1
FRIAR MARK	112	4	9	8^{3}	8^{3}	8^{3}	8^{2}	Porter	5-2	1-1	2-5
THOUGHTS	106	3	11	1	9^{3}	9^{12}	9^{15}	Perna	50-1	20-1	10-1
LAMBRACK	115½	10	7	10^{1}	10^{1}	10	10^{h}	Allen	50-1	20-1	10-1
SCARA GLEN	107	7	10	11	11	11	11	Romano	50-1	20-1	10-1

BAHADUR broke fast, was rated off the early pace, came around KHAMAIN in stretch, took lead at furlong pole and won going away KHAMAIN, rushed into lead, saved ground, but tired suddenly. CURLETE got away well, but was crowded back, recovered and moved up on inside and then was taken to outside entering stretch. TRUE ROMANCE displayed good speed. LEAROYD had no excuse.

FOURTH RACE—Six furlongs (second division.) Purse, $1,000; claiming price, $1,500. For 3-year-olds and upward. Start good. Won driving; place, same. Went to post at 3:56. Off at 3:58. Winner, M. Vaccaro's b. f. (4), by Bud Lerner—Outline. Trained by J. Wessler. Value to winner, $750; second, $150; third, $75; fourth $25. Time, 1:13.

Horses	Wgt.	Post	St.	¼	½	Str.	Fin.	Jockeys	Str.	Pl.	Sh.
LEROLINE	106	4	3	2^{3}	2^{3}	$2^{1 1/4}$	1^{1}	Rosen	15-1	5-1	5-2
WALDA	106	10	2	1	1	$1^{1 1/4}$	2^{h}	Steffen	12-1	4-1	8-5
UNION	113	1	4	3^{h}	4^{h}	4^{h}	3^{1}	Jacobs	5-1	8-5	7-10
AUBYS BOY	112	5	6	4^{h}	$3^{1/4}$	3^{1}	4^{3}	Renick	30-1	10-1	5-1
MARINE GIRL	107	9	8	$7^{1/2}$	$6^{1/2}$	6^{2}	5^{2}	Pascuma	30-1	10-1	5-1
BOTTLED BOURBON	111	8	5	5^{5}	5^{2}	$5^{1/4}$	6^{1}	Kamar	100-1	40-1	20-1
MORWAY	107	6	7	10	9^{1}	7^{1}	7^{1}	Jones	12-1	4-1	8-5
CHILLY	107	3	9	9^{1}	10	9^{1}	$8^{1/2}$	Hunter	15-1	5-1	5-2
WHITE FLIER	113	2	1	8^{1}	8^{2}	8^{2}	9^{1}	Work'an	12-1	4-1	8-5
STEP AWAY	107	7	10	6^{2}	7^{2}	10	10	Coucci	7-10	1-4	out

LEROLINE worked her way up in early part, came to the outside of WALDA in stretch and won going away. WALDA showed unusual speed, saved ground and had no mishaps. UNION came from far back. AUBY'S BOY ran good race. STEP AWAY broke slow, went up fast and then faded away. He ran a very poor race

FIFTH RACE—Mile and seventy yards. Purse, $1,000. The Canter. For maiden 3-year-olds. Start good. Won driving; place, easily. Went to post at 4:19. Off at 4:20. Winner, Wheatley Stable's b. c. (3), by St Germans—Portage. Trained by J. Fitzsimmons. Value to winner, $750; second $150; third, $75; fourth, $25. Time, 1:44.

Horses	Wgt.	Post	St.	¼	½	¾	Str.	Fin.	Jockeys	Str.	Pl.	Sh.
CARRY OVER	115	3	3	2^{3}	$2^{1 1/2}$	2^{2}	2^{2}	$1^{1/2}$	K'singer	6-5	2-5	out
JACK LOW	111	5	1	1^{1}	$1^{1 1/2}$	1^{1}	1^{h}	2^{4}	Smith	10-1	2-1	6-5
RED JUG	110	1	2	3^{4}	3^{3}	3^{3}	3^{2}	3^{2}	Tipton	11-5	1-2	out
BANNERS FLYING	115	2	5	4^{5}	4^{6}	4^{4}	4^{4}	$4^{1 1/4}$	Jones	7-5	1-1	2-5
SAINT Q	110	4	4	5	5	5	5	5	Steffen	15-1	4-1	8-5

CARRY OVER was allowed to gallop along to top of stretch, where he moved up and, taking command, stood long drive gamely. JACK LOW had plenty of speed and held on well. RED JUG appeared to climb and never settled down to running. BANNER'S FLYING had no excuse.

SIXTH RACE—One and one-sixteenth miles. Purse, $1,000; claiming prices, $2,000 to $1,500 For 3-year-olds and upward. Start good. Won driving; place, easily. Went to post at 4:45. Off at 4:47. Winner, William M. Jenkins, jr.'s ch. f. (4) by Chatterton—Merry Princess. Trained by J. Wessler. Value to winner, $750; second, $150; third, $75; fourth, $25. Time, 1:47.

Horses	Wgt.	Post	St.	¼	½	¾	Str.	Fin.	Jockeys	Str.	Pl.	Sh.
XANDRA	107	6	6	$4^{1/2}$	2^{h}	4^{4}	2^{2}	1^{h}	L'berger	5-1	8-6	7-10
BANNACH LATH	116	5	5	$3^{1/2}$	4^{h}	2^{1}	$1^{1/4}$	2^{4}	Work'an	13-5	1-1	2-5
MISS SNOW	105	1	1	1^{h}	1^{h}	1^{h}	3^{4}	3^{5}	Rosen	13-5	1-1	2-5
MINT DE MIE	105	3	4	5^{3}	5^{3}	$3^{1/2}$	4^{5}	4^{6}	Hunter	16-5	6-5	2-5
BLUE FOAM	110	4	2	6	6	6	5^{h}	5^{1}	Jones	12-1	4-1	2-1
MURMURING	105	2	3	2^{2}	3^{h}	5^{2}	6	6	Jacobs	7-1	5-2	6-5

XANDRA ran as if much the best. She was shut off twice, came around BANNACH LATH and won in final stride BANNACH LATH, rushed into lead around turn and held on well. MISS SNOW had plenty of speed, but tired. MINT DE MIE stopped badly at end.

Churchill Downs Results.

(Associated Press.)

FIRST—Six furlongs (chute); purse, $600; claiming; 3-year-olds and upward.
Score, 114 (McDermott)... 7.80 3.40 3.00
Wise Dream, 106 (Meyer)...... 3.00 2.60
Princess Toke, 111 (Humphries).... 2.40
Babeson, Hard Play, Dorothy Fale also ran. Time, 1:16.

SECOND—Five furlongs; purse, $600; the Colleens; maiden 2-year-old fillies.
Ellen Fisher, 115 (Corbett) 12.00 5.60 4.40
Iceberg, 115 (Pool)............ 3.80 2.80
Phyllis C., 115 (Richard) 4.40
Star Banne, Maxine P., Lady Cotner, Golden Tone, Sis Owen also ran. Time, 1:01 4-5

THIRD RACE—Six furlongs (chute); purse, $600; claiming; 3-year-olds and upward.
Pana Franka, 109 (Corbett) 9.20 3.80 3.60
Dusky Dame, 104 (Hanka) 3.20 2.60
Glamorous, 109 (Hardy) 3.00
Takeadip, Betty Rejoice, Chief Bunting, Flowery Lady also ran. Time, 1:15 3-5.

FOURTH—Five furlongs; purse, $600; the Mountain Laurel; claiming; 2-year-olds.
Hope Eternal, 111 (Cassard) 3.20 2.40 2.20
Poet Prince, 110 (Pool) 4.00 3.00
Riff, 112 (Humphries) 2.80
Busy Prince, Piping Hot also ran. Time, 1:00 4-5.

FIFTH RACE (substitute)—Six furlongs; purse, $600; claiming; 3-year-olds and upward.
Heiress, 109 (Corbett).... 14.40 5.20 3.60
Lady Pal, 102 (D.Fowler)........ 5.40 3.40
Bibbie's Choice, 106 (G.Fowler)..... 4.40
Tough Umbria, Counselor Crane, Yankee Waters also ran. Time, 1:14 3-5.

SIXTH—One mile (chute); purse, $600; the Old Deposit; allowances; 3-year-olds and upward.
Vitamin B., 102 (G.Fowler) 10.20 5.20 3.00
High Diver, 109 (Pool) 5.00 3.00
Likewise, 102 (Miller) 2.60
Pennecote, Dust Girl, Coffier also ran. Time, 1:41 2-5.

SEVENTH—One and one-sixteenth miles; purse, $600; claiming; 3-year-olds and upward.
Rally Round, 112 (Pichon) 10.60 3.40 2.60
Habanero, 112 (Humphries).... 3.60 2.20
Battling Girl, 107 (Ruder) 2.40
Marie Jean, Black Nose also ran. Time, 1:49.

EIGHTH—One and one-sixteenth miles; purse, $600; claiming; 4-year-olds and upward.
Salut d' Amour, 110 (H'ries) 6.60 3.80 2.60
Spud, 111 (Corbett) 4.00 2.60
Gibby's Choice, 108 (Mayer) 2.40
Bring Back, Upon, Moumainy Man also ran. Time, 1:48 1-5.

D. C. Heads to Get BoxingRulesToday

Brown With Present Data of Ring Officials.

Representing the Boxing Commission as a whole, Maj. Ernest W. Brown will present the rules and regulations devised by the boxing solons for the control of legalized boxing here at 10 o'clock this morning. The data was whipped into final shape at a meeting of the Commissioners last night, and it is generally believed that the District heads will approve them with very few, if any, amendments.

Their duties in formulating rules and regulations discharged, the Boxing Commissioners will turn immediately to the task of wading through the large number of informal requests for permits and licenses that has piled up on them during the last week. Although no official action can be taken until printed forms are available, the commission intends to study the informal applications closely in order to be ready to start accepting or rejecting applications immediately upon receipt of the proper forms.

Martinsburg Net Team Beats Berkeley Springs

Martinsburg, W. Va., May 14.—For the second time within two weeks Martinsburg High School's tennis team defeated the Berkeley Springs (W. Va.) team here yesterday afternoon, the local taking four of the six singles and two of the three doubles. In the previous encounter played at Berkley Springs, Martinsburg made a clean sweep. Martinsburg will meet the Charles Town (W. Va.) High team the coming Saturday.

Summaries:

Singles—Whitacre (M.) defeated Carty (B.), 6—0, 6—2; Caskey (M.) defeated Lutman (B.), 6—3, 6—2; Watson (M.) defeated Stotler (B.), 6—0, 6—2; Miller (M.) defeated Johnson (B.), 6—4, 6—3; Hunter (B.) defeated Horn (M.), 7—5, 6—4; Ditto (B.) defeated Luria (M.), 6—1, 6—0.

Doubles—Miller and Caskey (M.) defeated Carty and Lutman (B.), 6—2, 6—0; Whitacre and Mason (M.) defeated Stotler and Allen (B.), 6—0, 4—0 (default); Ditto and Hunter (B.) defeated Hedges and Braithwaite (M.), 6—2, 6—0.

Virginia Tech Team Defeats V. M. I. Netmen

Lxington, Va., May 14 (AP).—Virginia Tech tennis players defeated V. M. I. in a close meet on Alumni Field courts today, winning, 5 to 4, when Katz and Good captured the deciding doubles match. When they took the court against Minor and Hancock the score stood 4-all. The match was later even at one set and four games for each pair, but the Techman ran out two games for the set, match and meet.

Summary:

Singles—Morgan (V. M. I.) defeated Maynard, 6—0, 6—0; Van Dyke (Tech) defeated Adams, 7—5, 6—1; Luckett (V. M. I.) defeated Katz, 6—4, 6—4; Palmer (Tech) defeated Hancock, 6—2, 6—4; Buchanan (Tech) defeated McCann, 6—1, 6—4; Good (Tech) defeated Minor, 8—6, 6—2.

Doubles—Adams and Luckett (V. M. I.) defeated Maynard and Van Dyke, 8—6, 6—3; Morgan and McMann (V. M. I.) defeated Buchanan and Palmer, 6—1, 6—4; Katz and Good (Tech) defeated Hancock and Minor, 6—2, 3—6, 6—4.

Portner Faces Term Over Untaxed Liquor

Baltimore, May 14 (Spl.).—Unless Jack Portner, most popular Baltimore pugilist, can raise $500 by tomorrow he faces a term in jail on charges of possessing untaxed liquor.

The ultimatum was delieverd in criminal court by Judge George A. Salter, who also assessed a fine of $1 on Mrs. Birdie Portney, the boxer's wife, on the same charge.

Partney and his wife operated a tavern on North Amity street, in which police said they found a quantity of untaxed liquor several weeks ago. The couple were convicted before Judge Solter last month, but he delayed sentence until today.

Aurora Results.

(Associated Press.)

FIRST—Five and one-half furlongs; purse, $500; claiming; for 3-year-olds and upward.
Polyphote, 108 (Arcaro).... 5.34 3.28 2.62
Vladimir, 112 (Manifold)....... 7.28 3.52
Judge Nixon, 117 (Knight)........... 2.96
Montaris, Orkin, Hooligan, Mint Drift also ran. Time, 1:05 3-5.

SECOND—Six furlongs; purse, $500; claiming; for 4-year-olds and upward.
Miss Chilla, 107 (Keester).. 4.80 3.22 2.62
Transbird, 107 (Moon)........... 7.22 4.72
Barashkova, 107 (Haber) 3.92
Fairyman, Bearcry, C. Earl Pat, French Maid, Aerial Trumpet, Curly Head and Wooster Sauce also ran. Time, 1:12 3-5.

THIRD — Six furlongs; purse, $500; claiming; for 4-year-olds and upward.
Cheers, 112 (Arcaro)....... 4.56 3.34 2.62
Gallopette, 107 (Tilden)........ 3.08 2.56
Harmonical, 107 (G. Croft) 6.68
Sis Largo, Race Extra, Frank Grossman, Sweet Tidings, Binding Time, Ciceronese and Golden Storm also ran. Time, 1:13.

FOURTH—Four and one-half furlongs; purse, $500; claiming; for maiden 2-year-olds.
Jimmy N., 112 (Reno)..... 8.08 4.94 3.54
Sparkling Rose, 109 (Tilden)....11.46 6.00
Proposing, 112 (Bolero) 2.84
Margie's Doll, Miss Rebeck, Brilliant Dee, *Tribble, *Lady Louella, Tall Set, Fair Prospect and Bad Penny also ran. Time, 0:54 3-5.
*Field.

FIFTH—One and one-sixteenth miles; purse, $600; claiming; for 3-year-olds and upward.
Well Built, 99 (Horbort)... 4.58 3.20 3.02
Sambo Brown, 107 (Keester).... 4.40 3.06
Dispatcher, 111 (C. Mills) 4.34
Who Win, Port o' Play, Enro and Bosom Pal also ran. Time, 1:45 4-5.

SIXTH—Six furlongs; purse, $500; claiming; for 3-year-olds and upward.
Annan, 110 (Keester)....... 5.98 3.12 2.62
Flashing Thru, 110 (Harbort)... 4.20 3.34
Ozitl, 112 (McCray) 5.02
Dauntless Miss, Maximum, Easy Bid, Toltec and Bolinty also ran. Time, 1:12 3-5.

SEVENTH—One mile and 70 yards; purse, $500; claiming; for 4-year-olds and upward.
Dr. Louis Hamman, 113 (Arcaro) 13.50 7.24 4.00
Northern Sir, 113 (Cox) 4.02 2.52
Balthasar, 108 (Keester) 2.68
King Pin, Flying Giblon, Abstain, Howitz and Our Johnny also ran. Time, 1:44.

Mt. St. Mary's Loses To Western Maryland

Westminster, Md., May 14 (Spl.). Western Maryland College defeated Mount St. Mary's at Emmitsburg Saturday, 14 to 7, bringin its total victories for the season to 3 out of 8.

A close game in the first two innings, six runs scored in the third inning, gave Western Maryland the lead which they held during the remainder of the game. Shilling, pitching for W. M., struck out seven men, with no strike-outs credited to Mount St. Mary's hurlers.

The Post's Consensus at Jamaica

The following consensus has been compiled by The Post from the selections of the leading handicappers of the turf. The figures show how the selections were rated.

Consensus of Leading Handicappers

First race	Second race	Third race	Fourth race	Fifth race	Sixth race
Our Reigh (21)	General A. (25)	John's Birthday (40)	Rock Point (28)	Desert Sands (19)	Scout Master (26)
Collector Al (19)	The Heathen (20)	White Bird (28)	St. Omer (22)	Prospect Park (19)	Moralist (17)
Be There (17)	Happy Scot (12)	White Cloud (23)	Royal Durbar (20)	Sleepy Joe (18)	Rhodesia (10)

Bennings, Washington Post

Collector Al	General A.	Black Falcon	Rock Point	Prospect Park	Pompoleon
Be There	The Heathen	John's Birthday	Pending	Davoc	Scout Master
Paper Moon	Happy Scot	White Bird	Royal Durbar	Big Boots	Rhodesia

Best bet—Rock Point.

Louisville Times, Associated Press

Any Chance	Happy Scot	White Cloud	Calgary Kay	Davoc	Bub McFarland
Second Guess	The Heathen	White Bird	Royal Durbar	Blondino	Tetro
Be There	General A.	Black Falcon	Pending	Prospect Park	Rhodesia

Best bet—Happy Scot.

Hagerstown's Race Meet to Start Today

350 Horses at Track for 10-Day Session; Fields Limited to Eight.

HAGERSTOWN, Md., May 14. With approximately 350 horses here, everything is in readiness for the 10-day racing meet which will open at the Hagerstown Rair Grounds tomorrow afternoon.

There will be seven races daily, with fields being limited to eight starters, as Racing Secretary Edward J. Brennan feels that it will be safer on this half-mile track.

The 10-day racing meet will take place of the two five-day meetings, formerly held in the spring and fall, in conection with the annual fair. Permission was granted by the State Racing Commission, when it was found that the fall meeting dates were unsatisfactory to the fair association, because there was no Saturday date provided.

Saturday Big Day.

Saturday is the largest day here and racing officials here felt that a meeting without a Saturday date would be a losing proposition. Charlestown consented to move back its opening date for its spring meet one week to permit Hagerstown to stage a 10-day meeting.

There will be no race meet in the fall, but instead harness races will be staged in connection with the annual agricultural fair. These harness races were discontinued when parimutuel running races were introduced here.

General Manager Harold F. Bester, of the Fair Association is in charge.

The opening day's feature race will be a five-eighths of a mile dash—the Harry E. Bester Memorial, in honor of the late president of the Fair Association and the father of General Manager Bester.

Hagerstown tonight was the mecca of hundreds of race followers, who have been arriving here for the last few days. The hotels were rapidly filling and all indications pointed to a successful meeting provided the weather is favorable.

Racing Selections

Jamaica.
(For fast track.)
1—Collector Al, Be There, Be Oken.
2—Mareve, General A., Happy Scot.
3—Bipartisan, Johns Birthday, Black Falcon.
4—Pending, Calgary Kay, St. Omer.
5—Prospect Park, Sleepy Joe, Davoc.
6—Rhodesia, Eucild, Bub McFarland.
Best bet—Prospect Park.
—Louisville Times (A.P.).

Dallas.
(For fast track.)
1—Grand View, Golden Tip, Top Way.
2—Manners, Best Man, Terry Lass.
3—Chief's Pride, Brown Slippers, Cappoquin.
4—Nyack, By Product, Tar Water.
5—Racketeer, Chief's Ranger, Line Rider.
6—Ceylon, Almadel, Drole Polly.
7—Haramzada, Reverberate, Dug In.
8—Uluniu, Parties, Popo.
Best bet—Grand View.
—Louisville Times (A.P.).

Jamaica.
1—Any Chance, Second Guess, Be There.
2—Happy Scot, The Heathen, General A.
3—White Cloude, White Bird, Black Falcon.
4—Calgary Kay, Royal Durbar, Pending.
5—Davoc, Blondino, Prospect Park.
6—Bub McFarland, Tetro Domino, Rhodesia.
Best bet—Happy Scot.
—Louisville Times (A.P.).

Aurora.
(For fast track.)
1—Birthday Gift, Tennywood, Aurica.
2—My Again, Blond Baggage, Dusty Lane.
3—Baggage Smasher, Irfaneh, Barashkova.
4—Town Limit, Peace Lady, Orkin.
5—Ridgeview, Navanod, Our Justice.
6—Captain Red, Well Heeled, Hawk Moth.
7—Skibo, Mekachee, Cesare.
Best bet—Captain Red.
—Louisville Times (A.P.).

Beulah Park.
(For fast track.)
1—Maco, B. Walsh, Ingress.
2—Whizzing, Backstep, Ramac.
3—Floorwalker, Big Business, Over Shady.
4—Black West, Bonnie Cain, Bad News.
5—Tollie Young, Hamburger Jim, Trying.
6—Overboard, Nick D., Wise Mona.
7—Chloedair, Troford, Polisher.
Best bet—Tollie Young.
—Louisville Times (A.P.).

Churchill Downs.
(For muddy track.)
1—John Marcum, Prince John, First Entry.
2—Cayuga, Plumage, Broadcaster.
3—Amazement, Gobet, Wise Baby.
4—Chance Line, Spanish Red, Ridge Mor.
5—Pastry, Fairsickle, Dark Devil.
6—Murphey's Luck, Starda, Single Day.
7—Skirl, Migosh, On Sir.
8—Valdosta, Lansquent, Hit and Run.
Best bet—Skirl.
—Louisville Times (A.P.).

Hagerstown.
1—Kharaon, Outbreak, Easterdale.
2—Golden Princess, Worthington, Rhodius.
3—Rustic Cuba, Aella, No Mistake.
4—Lodorus, Washout, Happy Lope.
5—Cloudy Day, Mordrum, Black Dreams.
6—Sisko, Miss Catalan, Royal Lassie.
7—Solace, McDonald H., Fife.
—Mike-Bennings (Post.)

Beulah Park Results.

(Associated Press.)

FIRST—Six furlongs; purse, $400; claiming; for 3-year-olds and upward.
Barney Keen, 116 (J. Mills) 6.80 4.80 3.00
Suffolk, 116 (H. Long) 7.40 5.40
Rain or Shine, 116 (H. Hay) 2.80
Hey Pat, Snowcloud, Shabby Shoes, Deja, Royal Majesty, Sunset and Transmit also ran. Time, 1:17 1-5.

SECOND—Six furlongs; purse, $400; claiming; for 3-year-olds and upward.
Nora D., 111 (J. Dillea)... 14.80 7.00 3.80
Bold Robin, 119 (H. Hay)....... 3.80 3.20
Regards, 104 (R. Clemons) 2.80
Stabilizer, Maladeen, Beauty Bride, Hugu, Wind Flower, June Bourbon and Cut Short also ran. Time, 1:17 2-5.

THIRD—Five and one-half furlongs; purse, $400; claiming; for 3-year-olds and upward; maidens.
Keaton, 112 (Hay)........ 10.20 3.40 3.80
Travert, 101 (Majestic) 3.20 3.40
Missionary Girl, 105 (Coun) 8.80
Main Plate, Cora T., Sarane, Exceed, White top, Book Lover and Merry Irene also ran. Time, 1:09 4-5.

FOURTH—Five and one-half furlongs; purse, $400; claiming; for maiden 3-year-olds and upward.
Whiskora, 106 (H. Long)... 6.80 5.20 5.00
Sun Mate, 105 (R. Klein) 9.20 6.40
Moring, 100 (L. Colvin) 18.00
St. Richard, Baggage Master, Lou Boot, Circean, St. Vincent, Hilda's Dream and Santa Roma also ran. Time, 1:10.

FIFTH—Six furlongs; purse, $400; claiming; for 4-year-olds and upward.
Carnival, 114 (Dewain)..... 7.20 3.80 3.00
Wise Mona, 111 (Majestic)...... 3.60 3.00
McKell, 118 (C. Mills) 3.60
Night Edition, Nutting, Zode, Beau Cavalier and Lady Calistoga also ran. Time, 1:16 3-5.

SIXTH—One mile and 70 yards; purse, $400; claiming; for 3-year-olds and upward.
Shaker Maid, 104 (Dewain) 5.60 4.00 3.40
Daddy Bill, 102 (Klein) 5.80 4.80
Sweet Pal, 106 (Long) 3.80
Back Kick, Regis Play, Dr. Potter, Margaret Flynn and Fair Grade also ran. Time, 1:51 2-5.

SEVENTH—One and one-eighth miles; purse, $400; claiming; for 4-year-olds and upward.
My Betty, 111 (McCabe)... 4.60 3.00 3.00
Troford, 108 (Colvin) 3.60 3.20
Monocle, 110 (Dewain) 4.80
Constance Ann, Albert Blanton, Cupidity and Chum also ran. Time, 1:58.

With Hook and Line . . .

By Jean Monk.

THE herring put one over on us. For more than a week they have threatened every day to make their annual run but they haven't. They certainly haven't behaved very nicely in all this and something ought to be done about it.

Washington anglers have heard much during the last few weeks about herring and their peculiarities, about the three or four species of them, about "tide herring," and this and that.

While at Solomons last week I went through the J. C. Lore & Sons new fish packing plant. The head of the firm, J. C. Lore, was my guide. We stopped amidst a dozen boxes of herring that were iced down and ready for shipping out that morning. I asked him to point out the different kinds of these fish in the boxes.

Only Three Species.

"There are only three kinds," he told me. "This one is what we call the branch herring because it comes into the branches early, sometimes as early as the middle of February. . . "

"And this one," he continued, "is the green back. There are not many of them, almost extinct. They have few scales. It has large eyes and its belly swings low like the branch herring. . . "

"And this one," he concluded, "is the glut or run herring. It is the one that is snagged every spring in the rivers, and it is used for packing because it is fatter, its back is thicker and it weighs more than the other kinds.

The National Geographic Magazine, to quote C. M. Capper at Chain Bridge, lists only two kinds of herring, the branch and the glut. It's the glut that makes the run at Chain Bridge every May.

Capt. Hazard Ready.

Chesapeake Beach fishermen will miss Capt. Noah Hazard's boats and his lunchroom on the pier at Chesapeake Beach this summer. But he will continue his service, larger and better, from his home pier at Galesville. His boats are all in shape and he is awaiting the first fish and the first fishermen.

I am glad to announce, however, that the pier at Chesapeake Beach, which was completely destroyed by the hurricane last summer, is being rebuilt and will be ready for service the latter part of the month. The entrance has been brought around and hooked up with the entrance to the dance pavilion. The little train has been resurrected also.

North Beach is busy pulling itself together again. Many of the fishing boats that were destroyed have been replaced, and the dance hall will be ready the opening night.

At Shady Side I found Capt. R. E. Lee and his workmen repainting and reconditioning their many boats and laying plans for the erection of a fish-packing plant.

Kenwood Behind.

Capt. R. L. Rogers & Son, across the harbor from Lee's establishment, have their boats ready and waiting. Capt. George Proctor, Lee's next door neighbor, and his partner, Capt. Wm. H. Crandell, had two of their boats in dry dock scraping barnacles from them, painting them, and getting them ready for immediate service.

Kenwood Beach 18 miles up the bay from Solomons, the worst hit of all places last summer by the storm, seems to be the slowest in recovering. Some repairs were being made, but much remains to be done. I am unable at this time to announce whether there will be any fishing boats at that place this season.

I was told that fishing boats will leave from the pier at Chesapeake Beach, but whose boats and on what schedules I know not.

Capt. E. N. Dixon, & Son, Galesville, have built a beautiful recreation, lunch and dance hall at the end of their pier which is also a new structure at that place. Capt. John Smith, Galesville, had just completed overhauling his dining hall and amusement pier. His boats were ready and waiting.

Capt. Noah Hazard's boats had just come in from the pound nets with herring and shad. They brought only six croakers and one large rockfish. The captain very graciously asked me to take three of the croakers and the rockfish, which weighed about 8 pounds. He didn't have to insist.

Hagerstown Entries.

(Associated Press.)

FIRST RACE—About 5 furlongs; purse, $300; claiming; for 2-year-olds.

1 †Outbreak ....108 | 7 Disruption 108
2 ‡Kharaon ....108 | 8 Try Cook....108
3 †Wise Pete....111 | 9 Bl'd Playdema.108
4 Smart Baby....106 | 10 Stellar 108
5 ‡Viva Pete....109 | 11 Cedar Brook..108
6 Polydee ....108 | 12 Easterdale 108

†Mrs. B. Faulconer and Mrs. M. R. Waugh entry.
‡Miss H. Baker and C. G. Overcash entry.

SECOND RACE—About 6½ furlongs; purse, $300; claiming; for 3-year-olds.

1 Noajoyce ....113 | 8 Worthington 113
2 Rhodius ....113 | 9 Wild Olive....113
3 Grand Rox....113 | 10 Nora's Grace..108
4 Gold. Princess.108 | 11 Dunwin 108
5 Captor ....113 | 12 Donna Dulcin.103
6 Secular ....108 | 13 Whirry 108
7 Dunora ....108 | 14 Small Change.113

THIRD RACE—About 6½ furlongs; purse, $300; the Washington County Inaugural; claiming; for 3-year-olds and upward.

1 *Aella ....106 | 8 Fortune Bay...109
2 †Billie's Tryst..104 | 9 †Tody West....106
3 Forest Faun....116 | 10 ‡Rustic Cuba..111
4 Bosafabo ....116 | 11 ‡In Par....106
5 Flageolet ....111 | 12 *Hair Trigger..111
6 Justa Teacher..104 | 13 Holland 116
7 Rollick ....114 | 14 No Mistake....116

†J. A. Huless and G. F. Cook entry.
‡Mrs. M. Nelson Bond and Bernard Bond entry.

FOURTH RACE—About 5 furlongs; purse, $400; claiming; the Harry E. Bestor; for 3-year-olds and upward.

1 Melody Girl....106 | 8 Light Action..111
2 Grace Bunting..106 | 9 Judy W. 101
3 Timber Fire....106 | 10 Clear Knight..111
4 Serenabit ....106 | 11 Benish Way....111
5 Curling ....101 | 12 Radial 106
6 Lodorus ....101 | 13 Happy Lope....106
7 Justa Sunbeam.101 | 14 Washout 108

FIFTH RACE — (Second division): 6½ furlongs; purse, $300; claiming; for 3-year-olds and upward.

1 Mordrom ....113 | 8 Tuleyr's Wand.113
2 True John....113 | 9 Black Dreams.113
3 Flying Start....113 | 10 Canmas 113
4 Bracola ....104 | 11 Inez Greene 113
5 Her Excellency.108 | 12 Golden Castle.108
6 Cloudy Day....113 | 13 This Play....103
7 Sedora ....113 | 14 Shirley B. 113

SIXTH RACE — About 1 1-16 miles; purse, $300; claiming; for 3-year-olds and upward.

1 *Tuleyries Spot.105 | 6 Ming Sun....115
2 Dark Star....110 | 7 Spanish Slipper.105
3 Miss Catalan....110 | 8 Sisko 110
4 Lenox Avenue..115 | 9 Kaffa 110
5 Royal Lassie....115

SEVENTH RACE—About 1 1-16 miles; purse, $300; claiming; for 3-year-olds and upward.

1 Light Breeze...110 | 5 Most Always....114
2 McDonald H....115 | 6 Fife 110
3 Plutarch ....115 | 7 The Bard....115
4 Solace ....115 | 8 Sun Jo....115

*Apprentice allowance claimed.
Weather, cloudy; track, fast.

Churchill Downs Entries.

(Associated Press.)

FIRST RACE—Five furlongs; purse, $600; the Federal Hills; for 2-year-old maiden colts and geldings.

1 Panalong ....115 | 6 John Marcum....115
2 Prince John....115 | 7 First Entry....115
3 High Mogul....115 | 8 Chief Cherokee.115
4 Hour Time....115 | 9 Last Servant....115
5 Great Haste....115

SECOND RACE—Six furlongs (chute); purse, $600; claiming; for 3-year-olds and upward.

1 Proud Princess.109 | 10 *Shoteur 102
2 Lynvete ....102 | 11 *Plumage 106
3 Bob Custer....114 | 12 Cayuga 114
4 Occult ....104 | 13 Little Gertie..109
5 Broadcaster ....109 | 14 Bibboo 112
6 Rolanda ....102 | 15 Double Date....111
7 *Dancing Boy..109 | 16 Sister Zoe....111
8 Just Buck....116 | 17 Little Valley..109
9 Potterton ....107 | 18 Sir Jacob....107

THIRD RACE—Five furlongs; purse, $600; claiming; for 2-year-old fillies.

1 Supreme Lee....109 | 7 Monk's Shawl.106
2 Wise Baby....109 | 8 Gobet 112
3 Rivalry ....109 | 9 Miss Jap....107
4 *First Pigeon..104 | 10 Lucy 105
5 *Empress Wu..104 | 11 Amazement 109
6 Edith W....105

FOURTH RACE—Six furlongs (chute); purse, $600; the Central Park; allowances; for 3-year-olds and upward.

1 Cold Water....107 | 6 Cambril 109
2 Waxwood ....112 | 7 Ridge Mor....107
3 Prince Vic....107 | 8 Spanish Red....109
4 Fretful ....102 | 9 Pascu 112
5 Chance Line....107

FIFTH RACE—Six furlongs (chute); purse, $600; the Bowling Green; allowances; for 3-year-olds and upward.

1 Miss Kentucky.108 | 6 Pastry 114
2 Van Diego....102 | 7 Thunder Lou..102
3 Gooseflesh ....102 | 8 Vellum 102
4 Grania ....104 | 9 Dark Devil....102
5 Fairsickle .... 97 | 10 Babuska 97

SIXTH RACE—One and one-sixteenth miles; purse, $600; claiming; for 3-year-olds and upward, maidens.

1 *Ky. Helen....100 | 10 Sweet Man....108
2 *Old Nan....101 | 11 Omel 108
3 Mary Francine.105 | 12 Winds Chant..105
4 Lady Mary....103 | 13 Hydsar 108
5 *Archery ....103 | 14 Bert Lahr....108
6 Luna Lady....105 | 15 Precocious 108
7 *Lanadler ....100 | 16 *Single Day....103
8 *Spring Flight.106 | 17 M'phey's Luck.103
9 Starda 108

SEVENTH RACE—One and one-sixteenth miles; purse, $600; claiming; for 3-year-olds and upward.

1 Migosh ....107 | 6 On Sir....112
2 New Baby....107 | 7 Oderic 112
3 Skirl ....112 | 8 *Catino 107
4 Star Play....112 | 9 Stinger 116
5 *Southl'd Lad..107

EIGHTH RACE—One and one-sixteenth miles; purse, $600; claiming; for 3-year-olds and upward.

1 Valdosta ....112 | 6 Hit and Run..106
2 *The Bigamist.107 | 7 *Master Bruce.107
3 *Lansquenet ..107 | 8 Dusky Lass....107
4 Militia ....112 | 9 *Ladykin 102
5 *David W....101 | 10 Whymask 112

*Apprentice allowance claimed.
Weather, cloudy; track, muddy.

Aurora Entries.

(Associated Press.)

FIRST RACE—Five and one-half furlongs; purse, $500; claiming; for 4-year-olds and upward.

1 *Aurica ....103 | 5 *Jimmie L. 108
2 *Birthday Gift.108 | 6 Com. Kennedy..110
3 *Justice B. ....105 | 7 Tennywood 113
4 Chantesuta 108

SECOND RACE—Six furlongs; purse, $500; claiming; for 3-year-olds and upward, maidens.

1 *Blake ....104 | 10 *Nigger Beck..104
2 Catch On....109 | 11 *Ruff Day....104
3 My Aga....109 | 12 *Auto Cautery.104
4 *Black Miss.... 99 | 13 Brother Ben...114
5 Dusty Lane....109 | 14 Miami Sands..114
6 Lady LaMarne.104 | 15 *Blonde B'gage 99
7 *Deets C'pfire.. 99 | 16 *Flitsome 104
8 Blind Puss....104 | 17 *Uncle Mitch..109
9 *Donna Bettina 99 | 18 *Curb Bit....109

THIRD RACE—Six furlongs; purse, $500; claiming; for 3-year-olds and upward.

1 King Hollister.110 | 10 King Today....110
2 Southland Toy.110 | 11 Irfaneh 111
3 Droit ....110 | 12 Barbara O. 111
4 *External ....111 | 13 *Hasola 106
5 *Supercharge ..106 | 14 Mamie D. 105
6 Monde ....111 | 15 *Janecp T. 106
7 *Little Buster..111 | 16 *Vennie H. 111
8 Claude C. ....116 | 17 *Barashkova 111
9 Bag Smasher...116 | 18 Farmer Bob....110

FOURTH RACE—One mile; purse, $500; claiming; for 3-year-olds and upward.

1 *Oh Yeah....102 | 5 *Town Limit....102
2 Felaxe ....112 | 6 *Orkin 107
3 Peace Lady....107 | 7 Unbelief 106
4 Light Mint....112 | 8 *Radiation 102

FIFTH RACE—One mile and 70 yards; purse, $700; the Kaneville Handicap; for 3-year-olds and upward.

1 Technocracy ....102 | 4 Loggia 100
2 Ridgeview ....112 | 5 Navanod 114
3 Our Justice....104

SIXTH RACE—Six furlongs; purse, $500; claiming; for 3-year-olds and upward.

1 *Pharatime ....100 | 6 *Well Heeled....105
2 *Capt. Joy ....109 | 7 *Redins 100
3 *Capt. Red....113 | 8 *Otterrop 100
4 Copain ....104 | 9 *Firestar 95
5 *Polyfon ....109 | 10 Hawk Moth.... 96

SEVENTH RACE—One and one-sixteenth miles; purse, $500; claiming; for 3-year-olds and upward.

1 *Fr. Grossman.107 | 7 *Mijo 97
2 *Bismarck ....101 | 8 Cesare 112
3 *More Power....107 | 9 *Nowski 107
4 Lilac Bloom....107 | 10 *Mekachee 107
5 Distinct ....101 | 11 *Skibo 107
6 *Ban Mack....101

*Apprentice allowance claimed.
Weather, cloudy; track, fast.

Beulah Park Entries.

(Associated Press.)

FIRST RACE—Four and one-half furlongs; purse, $400; allowances; for 2-year-olds.

1 Ingress ....114 | 7 Gay John....107
2 Maco ....114 | 8 B. Walsh....113
3 Hervala ....110 | 9 Miss Delba....106
4 Miss T. ....110 | 10 Catherine T. ..104
5 Fair Kin....110 | 11 Lier 107
6 Miss Manners..104

SECOND RACE—Six and one-half furlongs; purse, $400; claiming; for 3-year-olds and upward.

1 Jayee ....112 | 6 Romac 115
2 Agreeable ....102 | 7 Ski 102
3 Whizzing D....115 | 8 Doctor T....112
4 Backstep ....112 | 9 Cameo Kirby ..112
5 *Prin. Canbar..107 | 10 Spot Pot 107

THIRD RACE—Six and one-half furlongs; purse, $400; claiming; for 3-year-olds and upward.

1 Big Business...112 | 6 Noel's Blaze....115
2 Floorwalker ....112 | 7 Barkis 103
3 Overshady ....107 | 8 *Grand Flight.. 97
4 Loys Ormont...107 | 9 Coletown 112
5 Lucky Dan....112 | 10 Hukill 112

FOURTH RACE—Six and one-half furlongs; purse, $400; claiming; for 3-year-olds and upward.

1 Hallock ....112 | 7 Belle's Last....101
2 *Black West....112 | 8 *Bad News....110
3 Go Easy....107 | 9 Moira's Boy....110
4 Cofaro ....107 | 10 On Trial....112
5 Sport'g Maudie.111 | 11 *Young John..107
6 Bonnie Cain....115

FIFTH RACE—Five and one-half furlongs; purse, $400; claiming; for 4-year-olds and upward.

1 Ease In....112 | 6 Tollie Young....115
2 Camp Lady....103 | 7 *H'burger Jim....108
3 Sand Fiddler....114 | 8 Merry Caroline.114
4 Betty Fire....103 | 9 Trying 113
5 Mayetta 109

SIXTH RACE—Five and one-half furlongs; purse, $400; claiming; for 4-year-olds and upward.

1 Overboard ....115 | 5 *Knockabout 103
2 All Play....108 | 6 Mild. Watkins..109
3 Hell Diver....119 | 7 Red Note....112
4 *Nick D....108 | 8 Wise Mona....112

SEVENTH RACE—One mile and 70 yards; purse, $400; claiming; for 4-year-olds and upward.

1 Chloedair ....111 | 7 Troford 106
2 Polisher ....116 | 8 Cheronap 106
3 Gold Tip....116 | 9 Umb. Princess.106
4 Clownish ....111 | 10 Bob's Play....116
5 Pretty Penny..106 | 11 Gate Boy....111
6 Rip the Rip....111

*Apprentice allowance claimed.
Weather, clear; track, fast.

Dallas Entries.

(Associated Press.)

FIRST RACE—Four and one-half furlongs (chute); purse, $600; allowances; for 2-year-olds.

1 Della Beach...113 | 7 Golden Tip....113
2 Grand View....116 | 8 Bela Mint....113
3 Raf. Problem...116 | 9 La Mascota....113
4 Carbine's Eagle.116 | 10 Hereon 116
5 †Lucky Buck....116 | 11 †Top Way....116
6 Bull Boy....116 | 12 Blowaway 113

†Mrs. E. McCuan entry.

SECOND RACE—George course (chute); purse, $600; claiming; for 4-year-olds and upward.

1 Gypsie Chief...111 | 6 Foreign Play...106
2 Best Man....111 | 7 Kitty Sue....109
3 Yvette V....106 | 8 The Moon....111
4 Lawyer ....111 | 9 Manners 114
5 Terry Lass....109

THIRD RACE—Six and one-half furlongs; purse, $600; claiming; for 3-year-olds and upward.

1 Noble Tiller....116 | 7 Cappoquin 112
2 *Barbarossa ....111 | 8 Foxie Sis.... 98
3 *Brn. Slippers. 97 | 9 Wind Song.... 97
4 Miss Alden....111 | 10 Chief's Pride..107
5 *Dee Tees....102 | 11 Discobulus 111
6 *Thistle Duce..102

FOURTH RACE—Six furlongs; purse, $700; claiming; for 4-year-olds and upward.

1 *Nyack ....113 | 4 *Vagabond 113
2 Debbie ....104 | 5 *Tar Water....109
3 *Modesto ....102 | 6 By Product....109

FIFTH RACE—Six and one-half furlongs; purse, $600; claiming; for 4-year-olds and upward.

1 *Fort Worth....107 | 5 Racketeer 107
2 *Seth's Queen..102 | 6 Chief's Ranger.108
3 *Aurebon ....105 | 7 Jessie Carey....107
4 Speckle ....108 | 8 *Line Rider....112

SIXTH RACE—Seven furlongs; purse, $700; claiming; for 3-year-olds.

1 *Thistle Guy....107 | 5 Precious King..104
2 *Almadel, Jr....107 | 6 *Dish 103
3 Brimfield ....108 | 7 Drole Polly....107
4 Ceylon 112

SEVENTH RACE—One and one-eighth miles; purse, $600; claiming; for 4-year-olds and upward.

1 *Prin. Mexican.106 | 5 Dug In....116
2 Excellency ....111 | 6 *Dr. Billy....106
3 Haramzada ....111 | 7 Ed Lark....111
4 *Threat ....106 | 8 *Reverberate ..106

EIGHTH RACE—One mile (chute); purse, $600; claiming; for 3-year-olds and upward.

1 *Uluniu ....113 | 5 *Rizla 108
2 *Dawn Mist....113 | 6 *Popo 109
3 *Wayward Lad.101 | 7 Partiss 113
4 *Sophist 113

*Apprentice allowance claimed.
Weather, clear; track, fast.

Keswick Show Prize Lists Set at 20

Children's Horses Will Be Judged at Event Set for June 9.

CHARLOTTESVILLE, Va., May 14.—The prize list for the annual Keswick Hunt Club Horse Show, to be held at the club's grounds near Keswick, Saturday, June 9, under the rules of the Virginia State Horse Show Association, made its appearance today.

A total of 20 classes is listed. Besides the four events in the hunter improvement breeding class, there will be classes for children's hunters, saddle horses, road hacks and hunters and jumpers. An innovation this year will be the Gay Ninety Class, for the best harness or saddle exhibit of the period. There will be one class for draft colts and one for 3-year-olds, to be shown in hand, and for which there will be no entry fee.

Entries Close June 2.

The entries for the show will close June 2. J. M. B. Lewis, of Lynchburg, and Turner Wiltshire, of Middleburg, have been invited to act as judges of hunters, while the awards in the saddle classes will be made by A. W. Ward, of this city.

The horse show committee is comprised of William H. Balz, W. B. Bogert, Murray Boocock, Henry Cunningham, Richard O. Hall, J. G. Greims, Arthur W. Talcott, George H. Whitten and Theodore Bogert.

Murray Boocock, of Castalia, is vice president of the hunt club, and the show will be managed by George H. Whitten. The secretary is Theodore Bogert, and Dr. B. W. Whit is the official veterinarian.

No entry fee will be charged in the hunter improvement breeding classes—for mares suitable to produce hunter foals of 1934—yearling colts and 2-year-old colts. Trophies will be awarded the winners.

Suitability Among Points.

In the children's hunter class, the horse or pony must be ridden by a child under 17, the entries to jump from 3½ to 4 feet, horses to be under 16 hands. Performance and suitability of horse to rider will be especially considered.

In the three classes for saddle horses, confirmation, style, action, pace and manner are to be considered at a walk, trot and canter. Trophies will go to the winners in the first two events, while in the third, open to all saddle horses, the first prize will be $25.

Entries in the event for road hacks are to be shown at a walk, trot and hand gallop.

The various classes for hunters and jumpers are as follows:

Three-year-old hunters—To be shown over four jumps; confirmation and promise to count 60 per cent, performance 40 per cent.

Green hunters—For horses that have not won a blue ribbon prior to 1934 in a recognized show over jumps; to be shown over four jumps; 3-year-olds to jump 3½ feet.

Hunters—Open to all; to be shown over jumps not to exceed 4 feet, around ring twice; jumping only to count; first prize, $30.

Albemarle and Orange County hunters—To be shown by land owners or legal residents of the above counties; conformation to count 25 per cent, performance 75 per cent; trophy to winner.

Lightweight hunters—For horses up to 165 pounds, to be shown over 4½-foot jumps; outside course; first prize, $30.

Middle and heavyweight hunters—For horses up to 190 pounds, to be shown over 4½-foot jumps; conformation 25 per cent, performance 75 per cent; outside course; first prize, $30.

Corinthian class—Open to all hunters; horses to be ridden by a member of an organized hunt club in full hunting costume; conformation 25 per cent performance 60 per cent, appointments 15 per cent; outside course.

Ladies' hunters—To be ridden by women over four jumps not to exceed 4 feet; performance 75 per cent, manners and conformation 25 per cent.

Hunt teams—For teams of three hunters, to be ridden by members, huntsmen or whip of a hunt club in the uniform of the hunt; no one to ride more than one horse; outside course; trophy to winner; second prize, $20.

HAGERSTOWN RACES
Buses Leave 1416 F St.
11 A. M.
$2 ROUND TRIP
Phone Nat. 1075
CAPITAL TRANSIT CO.

Order a Case Today
OLD EXPORT BEER
BEVERAGES, INC.
WHOLESALE DISTRIBUTOR
BEERS, WINES & LIQUORS
1253 4th Street N. E.
If Your Dealer Cannot Supply You Call Us At ATlantic 6210

Stocks Rally After Dipping To New Lows

Final Upturn Is Laid to Oversold Market; Sale, 1,673,090 Shares.

New York, May 14 (AP).—Stocks rallied moderately in late trading today after the market had sold into new low ground since November.

The rally, however, failed to erase all the earlier losses and final prices were irregular.

A late forenoon selling drive, after feeble rallying attempts in early trading, carried prices on the average to the lowest levels recorded this year, but encountered more resistance than the market had shown for several days.

Shorts Move to Cover.

Short sellers, impressed by evidences of support, moved to cover commitments and buying from that source gave momentum to the late turnaround.

In absence of important news from outside sources, it was assumed the turn had its inception in an oversold condition within the market itself.

While the brisk trading pace set Saturday was not maintained, the day's turnover on the stock exchange totaled 1,673,090 shares, or better than the recent average. The price average of 90 stocks showed a net gain of 0.2 of 1 per cent, closing at 75.0.

Phone Is Bright Spot.

American Telephone was one of the bright spots of the rally, closing with a net gain of 2 points and at the top price of the day as speculative interest in the stock was quickened by approach of the company's dividend meeting Wednesday.

Steel and other industrial shares bore the brunt of renewed selling. United States Steel common dropped below 40 on a break of more than 2 points and regained only part of the loss on the late recovery.

Leading industrial shares were singled out for selling on assumption that seasonal business recession would be visible in trade statistics over the next few weeks. In fact, the American Iron and Steel Institute's estimates of steel production, published after the close of the market, showed a slight decline following a sharp advance in recent weeks. The institute figured current output at 56.6 per cent of capacity compared with 56.9 per cent a week ago.

Automobile output was estimated to have fallen off about 10,000 units last week, a larger drop than had been expected, and the first of railroad traffic reports by individual carriers for last week made less favorable comparison with last year than had been the rule recently.

Leading rail shares sold at new 1934 lows with pivots of the industrial groups on the decline, but rallied toward the finish. Santa Fe, New York Central and Erie finished fractionally to more than a point net higher.

While Wall street expects Federal control of stock exchanges to work far-reaching changes in speculative practices, the Senate vote for control last Saturday had been expected and was minimized as an immediate market influence.

Coffee Futures Fall During Last Week

New York, May 14.—Coffee futures ended the week slightly lower after gains of 15 to 20 points early in the week. The reaction was due in part to losses in stocks and other commodities. Santos ended the week 2 to 6 lower and No. 7 contracts showed net losses of 3 to 5 points.

Trading was still very limited due to the continued apathy in the actual market where prices have remained nominally unchanged for several weeks. Although toward the end of the week an increased interest in spot coffees was reported; things are still exceedingly dull. The trade which bought freely during the first three months seems content to draw upon these supplies. The futures market in Rio ended the week 25 reis lower to 25 reis higher.

The trade has been digesting a cable received May 5 which gave the first official estimate of the Sao Paulo crop for 1934-35 as 10,520,000 bags, just about half the indicated production for the current crop, 20,310,000 bags. Private estimates published earlier gave the crop as from 7,000,000 to 9,000,000 bags and it is felt that this official estimate must include some coffees retained on plantations from the current crop.

Money Markets

Foreign Exchange.

New York, May 14 (A.P.).—Foreign exchange steady; Great Britain in dollars, others in cents.

Great Britain—Demand, 5.10¾; cables, 5.10¾.

France—Demand, 6.61; cables, 6.61.

Demand Rates.

Italy	8.50	*Austria	19.95
Belgium	23.40	*Hungary	29.80
Germany	39.58	Rumania	1.01
Holland	67.85	*Argentina	34.06
Norway	25.67	*Brazil	8.87
Sweden	26.34	Tokyo	30.37½
Denmark	22.81	Shanghai	32.82½
Finland	2.28	Honskong	36.37½
Switzerland	32.50	Mexico City	
Spain	13.70	silver peso	28.00
Portugal	4.66	Montreal	
Greece	.95	New York	100.06¼
Poland	19.00	New York in Czechoslovakia	4.18
Yugoslavia	2.28	Montreal	99.93¾

*Nominal.

New York.

Call money steady; 1 per cent all day. Time loans, steady; 60 days to 6 mos., ¾@1 per cent. Prime commercial paper, 1. Bankers' acceptances unchanged. 30 days, ¼@½; 60 to 90 days, ½@¾; 4 months, ½@¾; 5 to 6 months, ½@¾. Rediscount rate, New York Reserve Bank, 1½ per cent.

Bar silver steady and unchanged at 44⅝.

London.

Bar gold advanced 1½ pence to 135s 11½d. U. S. Equivalent 34.76 on basis of sterling opening at 5.10¾.

Money, ¾ per cent. Discount rates, short bills, ⅝@11/16; three-month bills, 11/16 per cent.

Paris.

Three per cent rentes, 78 francs 95 centimes; 4½ per cent rentes, 91.00. Exchange on London, 77.32. The dollar was quoted at 15.13¼.

OFFICE EQUIPMENT

WE BUY, SELL or EXCHANGE

Desks — Adding Machines
Tables — Check Protectors
Chairs — Steel Files
Typewriters — Steel Cabinets

BAUM'S FURNITURE HOUSE
1416 Eye St. N.W. Phone NA. 2184

Robey's Review

Finance Economics Business

Proposal of Our European Investigator for a Plan to Drive France Off Gold Must Be a Throwback to Earlier Policies.

By Ralph West Robey.

Discussions of the Government's special economic investigators abroad obviously can not be taken as necessarily reflecting the trend of thought of the Administration. Nevertheless one can not but be somewhat startled by the subject "explored" with Premier Mussolini by Mr. Richard Washburn Child, the Administration's economic investigator in Europe. According to an Associated Press dispatch, Mr. Child advanced the proposition "that Italy should join with the United States and England in a (currency) stabilization agreement." It is the thought, the report goes on to say, that such an accord "might force France to join whether she wanted to or not."

The reason for thus attempting to force the hand of France, it is stated, is that European prices are out of line with those of the United States and Great Britain. They can be smoothed out, it is held, only by an agreement whereby France and Italy will peg their currencies at a lower point. In other words, France, as a means of getting her price level in line with that of the United States and Great Britain, must suspend the gold standard and then peg the franc, through a stabilization agreement, at some lower point.

Was Believed We Wanted France to Go Off Gold.

Had such a proposal been made some months ago it would have been taken as an accurate reflection of the policy of the Administration. At that time, and in fact up to only a few weeks ago, it widely was believed that several of the more influential members of the Administration genuinely were desirous of having France go off gold. Various of our policies, as well as public statements by some of our officials, clearly indicated that such action would not be unwelcome.

More recently, however, it has been the general impression that the White House has lost most of its early faith in the ability to raise prices through currency manipulation. If this is true, one would assume it also had lost any desire it might have had to get a revaluation of the franc. Mr. Child's suggestion, therefore, either must be out of harmony with the present views of the Administration, or else the general understanding of these views is erroneous.

Is to Be Hoped Former Possibility Is True.

Of these two possibilities it is to be hoped that the former is true, that Mr. Child's proposal is a throwback to earlier Administration policies and is completely out of agreement with the opinions held at present. Certainly by this time we must know that nothing is to be gained in the way of raising prices by increasing the value of gold. This fact is about as clearly written in the history of both England and the United States of the last year or so as anything could be.

In the case of England, for example, the commodity price level has shown no relation whatever with the price of gold. The same has been true in this country. Such price rise as we have had took place while the statutory value of gold remained unchanged. During the period when we were writing up the value of gold, commodity values remained steady.

Price changes, in other words, result from forces far more basic than a bookkeeping entry about gold. The latter can be effective only insofar as it adds to the volume of purchasing power in the country through increased credit expansion. For us to enter an agreement with Italy and England designed to force a revaluation of the franc, accordingly, simply would add a further disturbing influence in world markets and thereby delay lasting recovery. Neither the United States nor any other country possibly could benefit from such action.

(Copyright, 1934.)

Foreign Markets.

London, May 14 (A.P.).—Affected by the Wall Street market prices on the stock exchange were irregular today with trading inactive. Transatlantic issues weakened on the passage of the stock exchange regulation bill by the Senate, while rubber and oil shares were freely offered. Home rails and gilt-edged securities were the steadiest sections. The market closed irregular.

Paris—Quotations on the bourse opened strong due to the government's victory at Clermont-Ferrand. Rentes gained half a franc. Citroen shares were heavy. The closing tone was dull.

Berlin—Owing to lack of orders, prices on the boerse continued to decline. The closing was weaker and unsettled.

Silk Market.

New York, May 14 (A.P.).—Raw silk futures closed irregular, 1 lower to 2 higher. Sales, 620 bales. May, *1.23½; July, *1.25; October, *1.27½.

Open market quotations (60-day basis): Shanghai steam filature 78 per cent serioplane 20-22s, 1.30; Canton double extra 14-16s, 90; Japanese special crack double extra 81 per cent seriplane 13-15s, 1.32.

*Bid. †Nominal.

Steel Market.

New York, May 14 (A.P.).—Steel prices per 100 pounds f. o. b. Pittsburgh: Blue annealed sheets, hot rolled, 2.15; galvanized sheets, 3.25; black sheets, hot rolled, 2.65; steel bars, 1.90.

Prime Bonds Resist Sagging; Others Decline

Late Trading Turns Brisk as Transfers Total $15,068,000.

New York, May 14 (AP).—Secondary loans were again under pressure in today's bond market, but prime investment issues, as in previous sessions, generally held aloof from the downward procession.

Low prices for the day were seen in early transactions. There was a fairly brisk late rally, however, coincident with a moderate recovery in stocks, and some of the more active lines ended with advances.

The trading volume was not unduly large, transfers totaling $15,068,000, par value, the average for 60 domestic corporate bonds declined another three-tenths of a point to 85.

News of interest to the senior market was meager. The labor situation in various industries was not too cheerful and current steel production, as estimated by the American Iron and Steel Institute, was slightly lower. Followers of the carriers were studying crop damage reports carefully.

Among the rails that managed to emerge with gains were some issues of Santa Fe, Baltimore & Ohio, Chesapeake Corporation, St. Paul, Chicago & North Western, Erie and Union Pacific. Losers of fractions to around 2 points included bonds of Alleghany Corporation, Canadian Pacific, Central Pacific, Denver & Rio Grande, Illinois Central, M-K-T, Nikel Plate, New Haven, Pennsylvania, Southern Pacific and Western Maryland.

A steady tone was shown by the more active loans of American Telephone, Bethlehem Steel, Chile Copper, Inland Steel, International Telephone, New Jersey Power, Houston Oil and Standard Oils of New Jersey and New York. Philadelphia Reading Coal & Iron 6s came back for a net gain of 2⅞ points and Postal Telegraph 5s recovered for an advance of 1½. McKesson 5½s, however, dropped 8½ points, and other losers of 1 to 2 included bonds of American Water Works, Certainteed, Columbia Gas, Consolidated Coal, North American, Paramount, Warner Bros. and Western Union. U. S. Rubber 5s sagged 3½ points.

The majority of U. S. Government securities eased under profit taking, with declines ranging from 1-32d to 9-32ds of a point. The heaviest trading here was in Treasury 3¼s, which lost 5-32ds; Treasury 4s held a small advance, as did Liberty First 4¼s.

Foreign obligations were quiet. Bonds of Argentina and Poland were off 1 to 2 points, and the Germans were slightly lower.

Curb's Prices Close Mixed; Heavier Sales

Fractional Changes Prevail Among Leaders; Dealing, 285,000 Shares.

New York, May 14 (A.P.).—The Curb market finished with irregular price changes today. Fractional variations predominated among the more prominent issues at the end, but some specialties closed down a point or more.

Narrow movements during the morning gave way to rather active selling around noon with losses of fractions to a point or more. The list steadied later and shortly before the close a brisk rally developed which canceled many of the larger declines.

American Gas & Electric reduced a point loss to a minor fraction, while Electric Bond & Share, narrow all day, closed up five-eighths of a point. Hiram Walker and Waco Aircraft likewise substituted small gains for earlier recessions. Gulf Oil regained 2 points after dipping 3. Fisk Rubber, Newmont, Dow Chemical and General Tire & Rubber were down 1 to around 2 points on nominal transfers.

Sales approximated 285,000 shares compared with 155,000 last Friday.

The Dollar Abroad

(Associated Press.)

Foreign currencies were irregular in relation to the dollar yesterday. Gold currencies showed some improvement under the leadership of French francs, while sterling declined ½ cent. German marks dropped sharply, losing .07 of a cent, at 39.58 cents, in reflection of the deadlock at the Berlin debt transfer conference.

The pound closed at $5.10¾, after opening at $5.11. The dollar displayed a steady tone in London, opening at 5.11⅝ to the pound and closing at 5.11¼, a net gain of ½ cent.

The price of gold in London advanced 1½ pence, to 135 shillings, 11½ pence a fine ounce (equivalent to $34.76 at the dollar's opening price of 5.11⅝) French buyers purchased $1,237,527 of the metal.

French francs closed in New York with a gain of .00½ of a cent, ending the day at 6.61 cents after selling as high as 6.61½ cents. The dollar closed in Paris at the equivalent of 6.60¾ cents, compared with Saturday's final price of 6.61¼.

On the basis of the closing price for French francs, the dollar was valued at a premium of .35 of a cent, compared with a premium of .43 of a cent on Saturday and a premium of .46 of a cent a month ago.

The Markets at a Glance

What the Stock Market Did.

	Mon.	Sat.
Advances	261	66
Declines	395	549
Unchanged	168	127
Total issues	824	742

Stocks—After dipping into new lows stocks rallied and closed two-tenths of a point higher. The late upturn was attributed to an oversold condition in the market. Sales totaled 1,673,090 shares.

Bonds—Secondary loans were under pressure and the list dropped three-tenths of a point. Prime issues resisted the downward drag. Sales increased in volume to $15,068,000.

Curb—Irregular price changes marked trading. Fractional variations predominated among leaders. A final rally reduced some of the heavier losses. Trading increased in volume to 285,000 shares.

Wheat—Drenching rains in winter wheat territory turned the market downward again. Corn and oats declined. Late rallies followed the report of a shorter visible supply. May wheat sold at 86⅞; September, at 85⅝.

Cotton — Price losses were trimmed in late trading after early declines. Trading was irregular. July sold at 11.24. The general market fell 2 to 4 points. May closed at 11.14.

Rubber — Crude rubber futures closed steady, 2 to 18 points higher. May sold at 12.80; July, at 12.95.

Sugar—Raw sugar was unchanged at 2.83; refined sold at 4.20.

Coffee—Spot coffee was steady. Santos, No. 4, sold at 11¼; Rio, No. 7, at 10¼.

Silver—Bar silver was unchanged. It sold in New York at 44⅝ cents per ounce.

Gold—Bar gold sold in the U. S. at $35 per ounce. It sold in London at 135 shillings and 11½ pence.

Dollar—The United States dollar was slightly higher on foreign exchanges. It stood in reference to other currencies, $5.10¾ to the English pound; 6.61 cents to the French franc, and 39.58 cents to the German mark.

Securities Averages.

(Associated Press.)

Stocks.	50	20 Ind.	20 RR.	90 Util.	Tot.
Yesterday	85.1	42.6	65.1	75.0	
Prev. day	85.0	42.3	64.8	74.8	
Week ago	88.8	44.6	65.8	77.9	
Month ago	98.4	50.9	75.2	86.9	
Year ago	73.1	37.3	86.8	70.9	
3 yrs. ago	112.2	77.7	166.1	116.4	
7 yrs. ago	117.5	115.0	111.1	114.4	
High, 1934	105.0	54.3	90.3	93.8	
Low, 1934	85.0	41.8	64.3	74.8	
High, 1933	102.1	58.0	113.7	96.9	
Low, 1933	42.3	23.5	61.1	43.9	
High, 1932	72.3	39.8	111.0	73.9	
Low, 1932	35.1	13.2	51.8	35.0	

(1926 average equals 100.)

Bonds.	20 Ind.	20 RR.	20 Util.	60 Tot.
Yesterday	81.8	84.8	88.4	85.0
Prev. day	82.0	85.4	88.5	85.3
Week ago	82.7	87.4	89.7	86.6
Month ago	83.2	89.3	89.7	87.4
Year ago	68.2	69.7	79.6	72.5
2 yrs. ago	57.2	55.7	76.0	62.9
3 yrs. ago	84.6	100.2	100.7	95.2
High, 1934	83.9	90.0	90.6	88.1
Low, 1934	72.6	74.1	77.2	74.8
High, 1933	77.1	84.9	88.5	83.4
Low, 1933	58.3	57.0	74.1	63.6
High, 1932	71.3	78.0	86.2	78.1
Low, 1932	53.2	47.4	70.9	57.5

(1926 average equals 100.)

(Copyright, 1934, Standard Statistics Co.)

Commodities Price Range

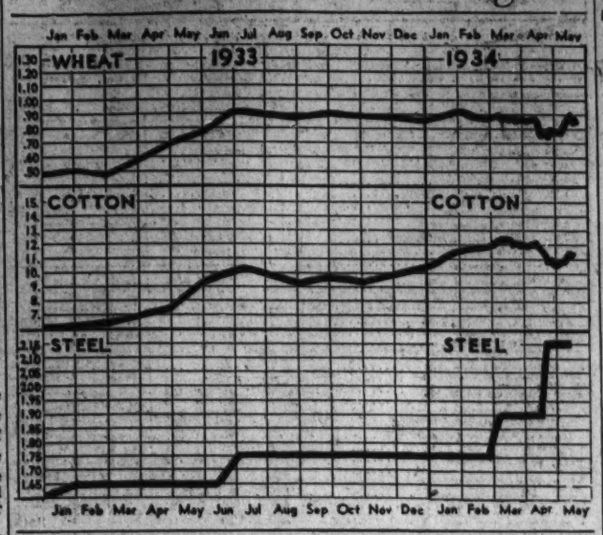

Leaders in Markets	Today	Yes'day	Week Ago	Month Ago	Year Ago
Cotton, New York	11.14	11.17	10.93	11.91	8.36
Wheat, Chicago	86⅞	87½	81¾	85⅛	76
Corn, yellow, Chicago	46	46⅞	46¾	47¼	46
Oats, white, Chicago	33⅞	34	32	30¾	27
Cattle, choice steers	6.65	6.25	6.00	5.75	5.30
Hogs, choice, Baltimore	3.70	3.70	3.90	4.40	4.25
Lambs, choice, Baltimore	10.50	10.50	11.00	9.00	7.45
Eggs, special, New York	19	18½	18	15½	17
Butter, New York creamery	24¾	25¼	25	23¾	22¾
Flour, New York	6.65	6.25	6.25	6.25	5.70
Coffee, New York	11¼	11¼	11¼	11¼	8.00
Raw sugar, New York	2.83	2.83	2.78	2.72	3.30
Steel, Pittsburgh bar	2.15	2.15	2.15	1.90	1.60
Rubber, New York	12.80	12.75	15.13	11.94	4.59
Pig iron, foundry	18.50	18.50	18.50	18.50	14.50
Tin	53.12	54.10	54.10	55.62	31.00
Copper (electrolytic)	8⅛	8⅛	8⅛	8⅛	6⅝
Gold	35.00	35.00	35.00	35.00	20.69
Silver	44⅝	44⅝	42⅞	46⅝	26⅛
Zinc, East St. Louis	4.35	4.35	4.40	4.40	3.70
Lead, New York pig	4.25	4.25	4.25	4.25	3.50
Coal, bituminous	1.96	1.98	1.98	2.01	1.80

Washington Business Angles

By J. R. Brackett.

(Associated Press.)

Trade associations, once considered the central part of NRA's codification work, are to play a much smaller role in the future, giving way to the authorities.

Trade associations are organizations of business men. Their purposes range from trade promotion work to virtual industrial amalgamations, as contrasted to code authorities which are public agencies, in large part, for code administration.

The trade association section of NRA has been given a secondary place after having been until recently a major division, and NRA expects to work principally through code authorities, although trade associations still will be employed for various purposes.

A definite and comprehensive policy on associations is not worked out, but officials have indicated the trend by defining them as organizations primarily concerned with affairs purely within an industry.

A code authority, on the other hand, has also to consider the public interest and it is under Government supervision, whereas, a trade association is not.

The ultimate future of the association, the historic form of business organization, is said by trade officials to depend largely on the willingness of an industry to contribute both to a code authority and an association.

Member Banks' Statement

(Associated Press.)

The Federal Reserve Board's condition statement of weekly reporting member banks in 91 leading cities yesterday gave the following summary of the principal assets and liabilities with changes for the week and the same week last year (in millions of dollars):

Loans and investments—total	17,328	Dec. 134	Inc. 1,010
Loans—total	8,131	Dec. 15	Dec. 283
On securities	3,554	Dec. 23	Dec. 161
All other	4,567	Inc. 8	Dec. 122
Investments—total	9,207	Dec. 119	Inc. 1,293
U. S. Government securities	6,249	Dec. 6	Inc. 1,341
Other securities	2,958	Dec. 113	Dec. 48
Reserves with F. R. banks	2,893	Inc. 106	Inc. 1,187
Cash in vault	244	Inc. 13	Inc. 33
Net demand deposits	12,208	Dec. 13	Inc. 1,099
Time deposits	4,470	Inc. 16	Inc. 152
Government deposits	1,029	Dec. 26	Inc. 798
Due from banks	1,864	Inc. 28	Inc. 309
Due to banks	3,675	Inc. 82	Inc. 975
Borrowings from F. R. banks	6		Dec. 74

Loans on securities to brokers and dealers in New York City decreased $27,000,000 during the week to $947,000,000.

Bank Stocks

New York, May 14 (A.P.).—Over-the-counter market:

Banks.	Bid.	Asked.
Bank Manhattan (2)	29	30½
Chase National (1.40)	27½	28
Commercial (6)	143	153
Fifth Avenue (34a)	1050	1090
First National (100)	1635	1675
National City (1)	27¾	29¼
Public (1½)	31½	33½
Trust Companies.		
Bankers (3)	60½	62½
Brooklyn Trust (4)	101	108
Gen Hanover (7a)	127	131
Chemical (1.80)	39½	41½
Continental (60)	12¾	14
Corn Exchange (3)	51½	53½
Empire (1)	18¾	19¾
Guaranty (20)	355	360
Irving (1)	17	18½
Manufacturers (1)	19¾	21¼
N Y Title & Mtge	⅛	½
N Y Trust (5)	101	104
Title G & T	8¼	9¾
United States (70a)	1725	1775
Insurance Companies.		
Aetna Casualty (2a)	50	52
Aetna Fire (1.60)	37¾	39¾
Aetna Life	18	19½
Agricultural (2.60)	52½	54½
American Insurance (2)	37½	40
American Surety	20½	22
Baltimore American	3½	4½
Boston (10)	455	481
Conn Gen Life (.80)	28¼	29½
Fidelity & Dep	41	42¾
Firemen's Insurance	5½	6¼
Frank Fire (1)	20½	22
Glen Falls (1.60)	27¼	28¾
Globe & Rut	42	45
Great American (1)	17½	19
Halifax (.90)	16	17½
Hanover (1.60)	27¼	28¾
Hartford Fire (2)	52½	54½
Home Fire Sec	1	1¾
Home Insurance (1.60a)	22¾	24½
Lincoln Fire	3	3¾
Massachusetts Bond	14½	15½
National Fire (2)	52½	54½
National Liberty (.20)	5¼	6¼
New York Fire	10¼	13½
North River (.75a)	17½	18¾
Phoenix (2)	59¾	61¾
Prov Wash (1)	25¾	27¾
St. Paul Fire (6)	130	134
Springfield (4½)	92	95
Sun Life	400	428
Travelers (16)	418	421
United States Fire (1½a)	33	36
Westchester (1.20a)	23	24½

(a)—Including extras.

Treasury Certificates.

(Reported by Charles D. Barney & Co.)

Rate.	Maturity.	Bid.	Offer.
¼	June 15, 1934	100 19-32	100 22-32
2½	Aug. 1, 1934	101 -32	101 2-32
1½	Sept. 15, 1934	101 30-32	101
2½	Dec. 15, 1934	101 16-32	101 18-32
2¼	Mar. 15, 1935	102 4-32	102 6-32
3	June 15, 1935	103 1-32	103 3-32
1¼	Aug. 1, 1936	101 29-32	101 31-32
2¼	Dec. 15, 1936	102 29-32	102 31-32
2¼	Apr. 15, 1936	103 19-32	103 22-32
2¼	Aug. 1, 1936	104 19-32	104 22-32
2¾	Dec. 15, 1936	103 22-32	103 26-32
3	Feb. 15, 1937	103 22-32	103 26-32
3	Apr. 15, 1937	103 22-32	103 26-32
3¼	Sept. 15, 1937	104 14-32	104 17-32
2¾	Feb. 1, 1938	102 19-32	102 22-32
3	May 15, 1938	103 23-32	103 26-32
2½	June 15, 1938	103 13-32	103 16-32

Metal Market.

New York, May 14 (A.P.).—COPPER—Quiet; electrolytic, spot and future, Blue Eagle, 8.50.

TIN—Easy; spot and nearby, 53.12; futures, 53.10.

IRON—Firm; No. 2, f. o. b. eastern Pennsylvania, 19.50; Buffalo, 18.50; Alabama, 14.50.

LEAD—Steady; spot, New York, 4.25; East St. Louis, 4.10.

ZINC—Quiet; East St. Louis, spot and future, 4.35.

ANTIMONY—Spot, 9.00.

QUICKSILVER—78.00@78.00.

Rubber Closes Steady.

New York, May 14 (A.P.).—Crude rubber futures closed steady, 2 to 16 higher. May, 12.80*; July, 12.95; September, 13.20 @13.28; October, 13.32*. Smoked ribbed spot closed, 13.90*.

*Nominal.

Reo Motor Car Trims Losses To $272,881

Liquid Carbonic Profit of $11,442 Contrasts With Deficit.

New York, May 14 (AP).—Reo Motor Car Co. and subsidiaries report net loss of $272,881 for the first quarter compared with loss of $459,245 in the first quarter last year.

American Safety Razor Corporation reports first quarter consolidated net profit of $206,809, equivalent to $1.03 a share on the capital stock, compared with $145,983 or 73 cents a share in the first quarter last year.

Chicago, May 14 (AP).—The Liquid Carbonic Corporation today reported sales of $1,916,168 for the three months ended March 31, an increase of 105 per cent over the same period last year. The company showed an operating profit of $11,442 for the period compared with a loss of $225,617 last year.

New York, May 14 (AP).—Per share earnings of corporations reporting during the week with comparisons with the previous year included:

Quarter ended March 31	1934	1933
Western Union Tel	.52	.....
Coca Cola	$1.70	$1.30
New Jersey Zinc	.78	.....
Revere C&B, Inc.	.02	.....
Lehigh Valley Rd.	.31	.....
Coty, Inc.	.15	.08
Sterling Prod, Inc.	1.58	*
U. S. Freight Co.	.31	.....
Walworth Co.	.24	.....
Ohio Oil	.08	.....
Con Film Ind.	.22	.12
Mid.Cont Pet Corp.	.16	.....
Pittston Co	.48	.....
Year ended Dec. 31.	1933	1932
PanAmerican Airways	$1.42	$1.36
National Sugar Refining	2.32	2.35

*Not available.

Dried Fruits.

New York, May 14 (A.P.).—EVAPORATED APPLES—Steady; choice, 10½@11; fancy, 11½@12.

PRUNES—Steady; California, 5@9½; Oregon, 9@9½.

APRICOTS—Firm; choice, 13¾; extra choice, 14½; fancy, 16.

PEACHES—Steady; standard, 8½; choice, 9; extra choice 9¾.

RAISINS—Steady; loose Muscatels, 5¾@6½; choice to fancy seeded, 5½@6¾; seedless, 4¾@5½.

FIGS—Steady; California, fancy Black Mission, 9@9½; Adriatic, 8½@9; Kadota, 7@7½.

Wool Markets.

Boston, May 14 (A.P.) (United States Department of Agriculture).—Interest was slightly broader in the new fleece wools offered for future delivery. New fleeces were sold recently, but the demand was not keen. Some buyers who placed orders to be filled in the country found that their orders were not being readily executed at the prices offered.

Estimated receipts of domestic wool at Boston reported to the Boston Grain and Flour Exchange during week ended May 12 amounted to 2,202,300 pounds compared with 2,421,100 during the previous week.

U. S. Treasury Receipts.

(Associated Press.)

The position of the Treasury May 11 was:

Receipts, $10,049,058.84; expenditures, $26,362,356.72; balance, $2,140,880,781.66; customs receipts for the month, $7,854,804.77.

Receipts for the fiscal year (since July 1), $1,627,747,116; expenditures, $4,169,915,416.71 (including $3,363,800,149.77 of emergency expenditures); excess of expenditures, $2,481,168,299.85; gold assets, $7,746,697,364.18.

Baltimore Securities.

Baltimore, May 14.—Closing prices:

Stocks.	
Black & Decker	8¾
Black & Decker pf	19¼
Cons G E L & P	88
Fidelity & Deposit	47
Maryland Casualty	1⅞
Merch & Min Trans	32
Pa Water & Power	85
U S Fidel & Guar	54½
Bonds.	
Balto City 4s 1981 (D L)	103½
Cml Rys & Elec 1st 4s cts	84½

Week's Stock Sales.

New York, May 14.—Total reported stock transactions, including inactives, on the New York Stock Exchange during the week ended Saturday, May 12, aggregated 9,402,840 shares. Daily totals follow: Monday, 2,364,090; Tuesday, 1,858,320; Wednesday, 1,628,360; Thursday, 2,126,120; Friday, 995,640; Saturday, 1,110,110.

Visible Supply U. S. Grain.

New York, May 14 (A.P.).—The visible supply of American grain shows the following changes in bushels: Wheat decreased 2,736,000; corn decreased 1,936,000; oats decreased 2,256,000; rye decreased 138,000; barley decreased 314,000.

Hops Prices Steady.

New York, May 14 (A.P.).—HOPS—Steady; Pacific Coast, 1933, prime to choice, 34@36; medium to prime, 31@33; 1932 prime to choice, 30@31; medium to prime, 28@30.

Flour Markets.

New York, May 14 (A.P.).—FLOUR—Unsettled; spring patents, 6.85@6.90; soft winter straights, 6.00@6.25; hard winter straights, 6.60@6.80.

RYE FLOUR—Unsettled; fancy patents, 4.70@4.90.

Minneapolis, May 14 (A.P.).—FLOUR—15 lower. Carload lots, family patents, 6.90@7.10 a barrel in 98-pound cotton sacks. Shipments, 27,304.

BRAN—18.00@18.50.

Chicago Egg Futures.

Chicago, May 14 (A.P.).—Egg futures, refrigerator standards, October 18½. Butter futures, storage standards, November, 24½@24¾; fresh standards, June, 22½.

THE FIDELITY BUILDING & LOAN ASSOCIATION

Loaned to Home Owners From March 31st, 1933, to April 30th, 1934

$400,081.00

● A decided contribution toward the prosperity of our city . . . during a period of comparatively "tight money"!

MAIN OFFICE
Fidelity Building
610 13th St. N.W.

● Just as we are helping many thousands of thrifty citizens, along the road to prosperity, so we can help YOU!

● A friendly spirit of helpfulness and co-operation will always be found at "The Fidelity."

We Pay 5%

Compounded Semi-Annually from the date of payment to the date of withdrawal . . . ONE DOLLAR or more will open an Account.

Applications for Loans Received

—on property located in District of Columbia, nearby Maryland and Virginia . . . on basis of 60% of value of land and cost of proposed new building, or improvements.

Transactions on N. Y. Bond Market

(Associated Press.)

Total yesterday, $15,068,000; previous day, $7,041,000; week ago, $13,634,000; year ago, $14,474,000; two years ago, $7,848,000. Jan. 1 to date, $1,687,247,000; year ago, $1,156,900,000; two years ago, $1,144,743,000.

U. S. GOVERNMENT BONDS.

Sales		High	Low	Last
(Sales in $1,000. Dollars and 32ds.)				
Liberty				
190	3½ '31-47	103.26	103.24	103.26
14	1st 4¼ '32-47	104.6	104	104.5
175	4th 4¼ '33-38	104.5	104.2	104.2
22	4th 4¼ '33-38	104.6	104.4	104.4
2	4th 4¼ rec'33-38	104	104	104
2	*4th 4¼ rec'33-38	102.3	102.3	102.3
Treasury				
296	4¼ '47-52	112.3	111.28	111.29
258	4¼-3¼ '43-45	103	102.24	102.28
313	4 '44-54	108.3	107.26	107.28
25	3¾ '46-56	106.14	106.14	106.14
72	3¾ '40-43 June	103.31	103.26	103.27
64	3¾ '43-47	104	103.24	103.28
20	3¼ '41-43 March	103.29	103.26	103.26
129	3¼ '41	103.27	103.14	103.19
1349	3¼ '44-46	102.22	102.14	102.17
105	3½ '46-49	101.31	101.26	101.26
965	3 '51-55	100.28	100.18	100.20
115	Fed PMtg 3½ '64	102.8	101.30	101.30
83	Ho Ow Ln 4 '51	100.26	100.20	100.23
6	H Ow Ln 4res '51	100.22	100.20	100.22
*Called.				
¼¼⅛	to Oct. 15, '34; thereafter 3¼%.			
CORPORATION BONDS.				
A				
27	Alleghany 5 '50	38	35	37¼
46	Am & For P 5 2030	50¾	50	50½
11	Am ICthem 5½ '49	98	97	97¼
113	Am Roll M 5 '38	102½	101	102
11	Am Smelt 5 '47	104¾	104¼	104¾
23	Am T & T 5½ '43	110¼	109¾	109½
32	Am T & T 5 '65	108	107¾	107¾
1	Am T&C 4½ '39	102	102	102
53	Arm 4½ '39	99¼	98	98
21	AT&SF cvt 4½ '48	103	102½	102¾
39	AT&SF 4 '95	100½	100¼	100½
19	A C Line 1st 4 '52	98½	97½	97¾
8	Atl Refin 5 '37	106¼	106	106

Wheat Values Sink as Rains Halt Drought

Late Rallies Follow Supply Report; Corn and Oats Drop.

Chicago, May 14 (AP).—Drenching rains in winter wheat territory Southwest proved more powerful as a price-making factor today than did persistent drought over spring crop regions Northwest.

In the struggle of conflicting influences that took place, the wheat market made many rapid swings, showing at the extreme a setback of 2½ cents.

Bearish effects of the breaking of the drought Southwest were augmented by downturns of securities and by reports that the commodity exchange regulatory bill had been added to the list which the Administration leaders were insisting must be enacted before congressional adjournment.

Wheat Closes Nervous.

Wheat closed fidgety, ½ to 1 cent under Saturday's finish; corn, ⅞ to 1⅛ down; oats, ⅛ to ½ off, and provisions unchanged to a loss of 10 cents.

Helping late rallies of the wheat market was announcement that for the first time in a long while the United States wheat visible supply total had been reduced to below 80,000,000 bushels. The new total, 79,385,000 bushels, contrasted with 117,202,000 bushels the corresponding date last year.

Bulls all found encouragement at the last in assertions that urgent selling pressure in the market appeared to be over, and that a higher range was in prospect. Incidentally, the first actual report of damage by grasshoppers in the spring wheat area was received from the Red River Valley, N. Dak., including mention of one field of 60 acres completely destroyed.

Reports on Rain.

Rain reports from the Southwest, especially Kansas, showed 5 inches of moisture had been received at various points, the maximum at Dighton, Kans., but the majority of places not nearly that much.

Talk was current, however, that liberal amounts of moisture at this time might turn out to be sufficient to assure decided recovery of wheat prospects for the big producing winter crop States Southwest. Numerous instances were cited, when in former years rains after May 1 had provided good crops, particularly if favorable weather continued until harvest time.

Corn and oats displayed less rallying power than wheat did. Crop conditions both for corn and oats were reported as showing improvement.

Despite strength of hog values, provisions responded to downturns of grains.

Futures Price Range.

	Open.	High.	Low.	Close.
Wheat—				
May	86½	87⅝	85⅝	87
July	85	85⅞	83½	85
September	85¾	86¼	84⅛	85¾
Corn—				
May	46½	46⅝	45	46
July	49	49	47⅞	48⅝
September	50⅛	50	48⅝	49⅞
Oats—				
May	33⅞	34	32½	33⅞
July	32⅞	33	31½	32⅞
September	33	33⅛	31⅝	32⅞
Rye—				
May	54¾	55⅝	54	55⅝
July	56¼	57⅛	55¼	56⅞
September	57¼	58⅜	56⅜	57⅞
Barley—				
May	40¼	40¼	40¼	40¼
July	42¾	42¾	41¾	42¼
September	43½	43⅜	43⅜	43¾

Cash Grain.

WHEAT—No. 2 hard, 86½; No. 5 Northern, spring, 84; No. 2 mixed, 87½.
CORN—No. 2 mixed, 47½@48; No. 2 yellow, 49; No. 2 white, 54.
OATS—No. 2 white, 34@34½; No. 3 white, 33@33¼.
RYE—No. 2, 60⅝@61.
BARLEY—44@82.
TIMOTHY SEED—6.50@6.75 cwt.
CLOVER SEED—10.00@13.50 cwt.

Local Stocks

(Furnished by W. B. Hibbs & Co.)

Sales.

Capital Traction Co., 10 at 25.
Potomac Electric 6% pfd., 5 at 109¾.
Lanston Monotype, 10 at 47.
Potomac Electric 5½% pfd., 10 at 109⅞, 10 at 110.
Washington Ry. & Elec. pfd., 5 at 99⅝, 10 at 99⅛, 15 at 99⅛.
Mergenthaler Linotype, 13 at 25.

After Call.

Capital Traction Co., 8 at 25.
Capital Traction 5s, $5,000 at 82, $1,000 at 82.

Bonds.
Public Utility.

	Bid.	Asked.
Amn. Tel. & Tel. 4½s, '39	108	.....
Amn. Tel. & Tel. ctl. tr. 5s	107¾	.....
Anacostia & Pot. R. R. 5s	67	68½
Ana. & Pot. guar. 5s	97½	.....
C. & P. Tel. of Va. 5s	104	.....
Capital Traction R. R. 5s	81½	83
City & Suburban 5s	67	.....
Georgetown Gas 1st 5s	108	.....
Pot. Elec. Power cons. 5s	104	.....
Potomac Elec. 6s, 1953	108½	.....
Wash. Gas. 5s, 1958	96	97¼
Wash. Gas 5s, 1960	106¼	.....
Wash. Gas 6s, series B	102¾	.....
Wash. Ry. & Elec. 4s	94½	95½
Miscellaneous.		
Barber & Ross, Inc., 6½s	43	49½
Chevy Chase Club 5½s	100	.....
Col. Country Club 5½s	100	.....
D. C. Paper Mfg. Co.	18	.....
Wash. Mkt. Cold Storage 5s	92	.....
Wash. Cons. Title 6s	25	.....
Stocks.		
Public Utility.		
Amn. Tel. & Tel. (9)	110	.....
Capital Traction Co.	25	26
Nor. & Wash. Steamboat	75	.....
Wash. Gas Lt. Co. (3.60)	60½	.....
*Pot. Elec. Pwr. 6% pfd.	109½	.....
*Pot. Elec. Pwr. 5½% pfd.	109¾	.....
Wash. Ry. & Elec. com. (7)	290	.....
Wash. Ry. & Elec. pfd. (5)	99	100
Miscellaneous.		
American	175	.....
Corcoran	90	.....
Firemen's	19	.....
National Union	9	11¼
Title Insurance.		
Columbia	4½	.....
Real Estate	80	.....
Fire Insurance.		
Emer. Bromo-Selt. "A" (2)	20	25
Lanston Monotype (4)	47	.....
Mer. Tr. & Stge. pfd	28	30⅛
Mergenthaler Linotype	25	26
Natl. Mtge. & Inv. pfd	1½	2
Peoples Dr. St. pfd. (6.50)	104½	.....
Real Est. M. & G. pfd	1¼	2
Security Storage (5)	93	.....
Ter. Ref. & Wh. Corp. (3)	30	.....
The Carpel Corp. (1)	8½	12
Wdwd. & Loth. com. (1.50)	25	.....
Wdwd. & Loth. pfd. (7)	106	.....

*Ex dividend.

Chicago Stocks.

(Furnished by W. B. Hibbs & Co.)

	Bid.	Asked.
Yellow Taxi	13¾	15
Thompson	7	7¾
Wahl	1⅜	2¼
Butler Bros	8¼	8⅜
National Leather	1⅛	1⅜
Swift	15⅛	15⅝
Swift International	28⅞	29¼
Libby, McNeil & Libby	4¾	5
Midwest Oil	⅛	¼
City Gen. com	⅛	¼
City Con. pfd	½	1½
Edison	30	32
Public Service, $100 par	16	18
Public Service, no par	16	17½
Quaker com	103	111
Quaker pfd	123¼	125
Bendix	13⅝	14
Borg Warner	20¾	21¼
Illinois Brick	5	6
U. S. Gypsum	32	40
Great Lakes Dock & Drdge.	16¾	17¼
Conso. com	¼	⅝
Conso. pfd	2	4
Electric Household	5¼	6½
McCord	10	18½

TORONTO STOCK EXCHANGE
GOLD STOCKS
Quotations and current information available
The Columbia Co.
500 Southern Bldg. NA. 1878.

Complete Transactions Yesterday on New York Stock Exchange

(Associated Press.)

Total sales yesterday, 1,673,090. Previous day, 1,110,110. Week ago, 2,439,900. Year ago, 3,170,780. Two years ago, 1,303,130. January 1 to date, 189,786,061. Year ago, 161,766,734. Two years ago, 141,784,496.

1934 High	1934 Low	Name and Dividend Rate	Sales—Add 00	High	Low	Close	Net Ch'ge.
		A					
11⅞	6¾	Adams Exp	37	7¾	7⅛	7½	....
34⅞	16	Adams-Millis (¾g)	24	26⅛	25¼	26	— ½
11⅝	7¾	Addressog	14	8⅞	8⅝	8¾	— ⅛
7⅞	5⅛	Advance Rume	11	4¾	4½	4⅝	....
9⅝	6⅛	Affiliat Prod (.60)	10	7	6⅞	7	....
106¼	93¾	Air Reduc (3)	29	97	94	96⅜	— ⅛
3⅜	1⅞	Air-Way El Ap	4	2⅛	2⅛	2⅛	....
23⅞	17½	Alaska Jun (.90b)	42	18⅛	17½	17¾	+ ¼
5¼	2¾	Alleghany	27	2¾	2½	2⅝	— ⅛
14⅝	5⅛	Alleg pf xw	11	12⅛	11⅝	12⅛	+ ¼
16	6⅛	Alleg pf $30 ww	21	13½	12⅛	13⅛	+ 1
14½	5⅝	Alleg pf $40 ww	8	12⅝	12	12¼	— 1¼
160¾	126½	Al Chem & Dye (6)	30	134	128½	130⅝	— 4½
129¼	122½	Al Chem & Dye pf (7)	1	127	127	127	— ½
23⅝	13¾	Allis-Ch Mfg	10	14⅞	13⅞	14⅞	+ ¾
20⅛	12¾	Alpha P Cem	3	13⅛	13⅛	13⅛	....
7¾	3½	Amal Lea	2	3½	3½	3½	....
45	25	Amal Lea pf (½k)	2	30½	30	30	— 1¼
53¾	41½	Amerada (2)	7	48	46¾	48	....
36	25¼	Am Ag Ch Del	11	33¼	33	33¼	....
25¼	14½	Am Bank Note	16	19¼	18	18	— ½
12¾	7¼	Am Beet Sug	5	8½	8	8½	— ⅝
71	46½	Am Beet S pf	1.60	52	50	52	— 3
38	23¾	Am Brake Shoe (.80)	3	25	23¾	23¾	— 2¼
110½	96	Am Br Shoe pf (7)	10	106	106	106	....
107¾	90¼	Am Can (4)	75	95	90¼	94	— ¼
33⅞	19⅝	Am Car & Fdy	13	20	19⅝	19¾	+ ⅝
56½	38¼	Am Car & F pf	1	39	39	39	— 1
60	46¼	Am Chicle (3)	5	54⅞	53½	53½	— 3½
6½	3⅜	Am Colortype	2	4	4	4	— 1¼
62½	36⅛	Am Coml Alco	12	37	35⅛	36⅞	+ ½
5	2	Am Encaus Til	4	2⅛	2	2	....
13¾	7	Am & For Pow	42	7½	7	7⅛	+ ¼
30	16	Am F P $7 pf	2	18¾	18	18	— ⅞
17½	9⅝	Am & F P 2 pf	4	10	9¾	9¾	— ¼
22⅝	13½	Am-Hawaii SS (1)	2	14¼	13½	14¼	....
42¼	26½	Am Hi & L pf	7	27	26½	27	— 1
36⅞	26⅛	Am Home Pr (2.40)	8	30¾	30	30	— 1½
11⅝	6⅛	Am Ice	6	7½	7¼	7¼	— ⅛
11	6½	Am Internat	12	6⅞	6⅝	6¾	....
8⅛	4	Am-La Fr pf	10	6⅞	6⅞	6⅞	....
38⅞	22¾	Am Loco	6	24	22¾	23⅞	— ⅝
74⅞	50	Am Loco pf	1	55	55	55	— 6¼
19⅝	13	Am M & Fdy (.80)	10	14½	14	14¼	+ ¼
9⅞	3¼	Am M & Met	7	9	8¾	9	....
27⅞	18	Am Metal	27	21	19¼	21	+ 1¼
34⅞	21	Am News (1½)	1.60	26	24¾	25	— 1⅛
12¼	5⅞	Am Pow & Lt	27	7	6½	6¾	+ ¼
29⅞	13¾	Am P&L $6 pf (1½)	5	21⅛	20⅞	20⅞	— ⅜
26¼	12⅞	Am P&L $5 pf (1¼)	5	17⅞	17⅝	17¾	— ⅝
17⅝	12	Am Rad & St S	121	12⅞	12	12⅜	+ ¼
28¼	16⅜	Am Roll Mill	101	17⅞	16⅜	17½	+ ⅛
54¾	36	Am Safety Raz (4)	3	50½	50	50	....
7⅜	3¼	Am Seating	3	4	3¾	3¾	— ¼
2⅜	1	Am Ship & C	4	1⅜	1⅜	1⅜	....
30	19¼	Am Ship Bldg (2)	50	22½	22½	22½	....
57¼	36	Am Smelt & R	101	38¼	36	38¼	....
123	100	Am Smelt pf (7k)	1	114	114	114	— ¼
58	48¾	Am Snuff (3¼b)	2	54	53¾	53¾	— ⅜
26½	15	Am Stl Fdrs	10	15½	15	15¼	— ⅜
81	65⅝	Am Stl F pf (2)	50	65⅝	65⅛	65⅛	— 2⅞
44½	37	Am Stores (2½b)	1	41½	41½	41½	— ½
61	46	Am Sugar Ref (2)	8	51	49½	51	+ 2
20⅝	13¾	Am Sumat Tob	8	15⅛	15	15¼	— ⅛
125¼	107¾	Am Tel & Tel (9)	123	112¾	110	112¾	+ 2
82⅝	65¼	Am Tob (5)	5	67	66½	66½	— 1¼
84½	67	Am Tob B (5)	14	68⅛	67¾	67⅛	+ ¼
13	4⅞	Am Type Fdrs	2	5¾	5½	5½	— ¼
28¾	7¾	Am Type F pf	90	15½	15	15½	+ ½
27⅝	16¾	Am Wat Wks (1)	39	17½	16⅜	17¼	+ ⅛
80	54	Am W W 1 pf (6)	2	72	72	72	— 1½
17⅛	10⅞	Am Woolen	38	10¼	8½	9¾	— ¾
83¾	61⅝	Am Wool pf (1¼k)	19	61	58	59	— 2
4¼	1¼	Am Wtg P	27	2⅜	2	2	— ⅜
17½	5¼	Am Wtg P pf	4	8⅜	8	8⅜	+ ⅛
9	5⅜	Am Zinc L&S	14	6	5⅞	6	— ⅛
17¾	13	Anaconda	143	13⅞	13	13½	— ¼
12¾	9¼	Anacon W & C	1	11½	11½	11½	+ ½
24¾	18	Anchor Cap (.60)	1	19	19	19	— ½
34	26¼	Arch-Dan-M (1)	3	29⅛	29	29⅛	+ ½
93¼	76¼	Armour Del pf (7)	1	88½	88½	88½	+ ⅛
8	4¼	Arm Ill A	43	6	5½	5¾	....
3⅞	2¼	Arm Ill B	7	2¾	2½	2½	— ¼
75⅝	55	Arm Ill pf	33	64	60	63¾	+ 2¾
8⅜	3⅜	Arnold Const	10	5	4½	4⅞	— ⅛
10⅛	4¼	Artloom	1	7½	7½	7½	— ½
9¾	5	Art Metal	30	6⅞	6⅞	6⅞	— ⅛
3½	1	Assd App Ind	2	1¾	1⅜	1¾	+ ⅛
18¼	11⅛	Assd Dry Gds	1	12	12	12	....
73⅜	45½	Atch T & S F	52	54½	51½	54¼	+ 1¼
87⅝	70⅛	Atchison pf (3.30g)	2	75	75	75	....
54¼	34¼	Atl Cst Line	22	36¼	34¾	35½	— 1¼
35¼	21¾	Atl Refin (1)	72	23½	21¾	22½	— 1¼
55½	35¼	Atlas Pow (1g)	8	43¾	42½	43¾	+ ¼
16¼	7½	Atlas Tack	1	8⅜	8⅜	8⅜	— ⅜
57⅜	31¼	Auburn Auto (2)	32	34	31¾	34	+ 1
16⅝	7	Aust Nich	10	11	10½	10¾	— 1½
61	39½	Aust Nich pr A (4)	20	59	58	59	+ 8
10¾	5⅜	Aviation Corp	115	6⅝	5⅞	6⅛	— ⅜
		B					
16	10⅛	Baldwin Loc	64	10¾	10⅛	10⅝	+ ⅛
64⅝	35	Bald Loc pf	7	43	40½	42	— 1½
34½	21	Balt & Ohio	48	22¾	21⅛	22½	+ 1
37⅜	24½	Balt & O pf	8	25½	25	25	....
46⅛	39½	Bang & Ar (2½)	1	40	40	40	— 1
110	95⅛	Bang & Ar pf (7)	10	108⅞	108⅞	108⅞	+ ⅞
6½	3	Barker Bros	7	4	4	4	....
10	7¼	Barnsdall	53	7½	7	7⅛	+ ⅛
39	23	Bayuk Cigar	4	25½	24¾	24½	+ 1¼
98	89	Bayuk 1 pf (7)	20	90¾	90¾	90¾	— 4¼
18¾	10⅝	Beatrice Cr	7	14½	14	14¼	— ⅛
67	58	Beech-Nut P (3)	1	63	63	63	....
15¼	8⅞	Belding-Hem	18	11¼	10½	10⅞	....
118½	95½	Belg N R pf (5.86)	1	117¼	117¼	117¼	+ ½
23⅞	13⅞	Bendix Aviat	50	14¼	13⅝	14¼	....
19⅛	12⅛	Benef Ind Ln (1½)	14	16	15⅜	16	+ ½
34¼	26½	Best & Co (½g)	2	30	29½	29½	— ½
49½	32½	Bethlehem Stl	89	34½	32	33⅜	+ ⅛
82	63⅛	Beth Stl pf	3	64	63¼	63¼	— 1¾
40	27	Bigelow-San (1g)	1	27½	27½	27½	— 1
16¼	10¼	Blaw-Knox	7	10¾	10½	10½	— ⅛
68¾	51¼	Bohn Alum (3)	15	53	49⅞	52⅛	+ ⅜
83	78	Bon Ami A (5b)	1.50	78	76	76½	— 2
27½	19⅞	Borden (1.60) XD	43	23⅛	22½	22⅞	— ¼
28⅞	20¾	Borg-Warner (¼g)	18	21½	20⅜	21⅛	— ⅛
3	1	Botany C M A	1	1¼	1¼	1¼	— ¼
19⅝	12	Briggs Mfg (½g)	45	16	15	15⅞	— ⅜
37⅝	26	Bristol My (2.20b)	3	32½	32⅜	32½	— ½
8¾	4⅞	Bklyn & Qu T	1	5½	5½	5½	— ½
39⅝	28¼	Bklyn-Man T	81	36⅜	33⅜	35⅜	+ 1⅝
80½	61	Bklyn Un Gas (5)	2	63⅞	62⅞	62⅞	— ⅛
10⅞	7	Brunswick-Bal	2	7¾	7⅛	7½	— ¼
9⅜	5	Bucyrus-Erie	6	5⅝	5⅛	5⅛	— ¼
14½	9¼	Bucy-E cvt pf	4	9⅛	9⅛	9⅛	— ⅝
75	63⅛	Bucy-E 7% pf (2)	30	62⅛	62⅛	62⅛	— ⅛
7⅜	5⅜	Budd Mfg	35	6	5⅜	5¾	....
5⅜	3	Budd Wheel	14	3⅛	3	3⅛	— ¼
15⅜	7¾	Bullard Co	6	9⅞	9	9⅞	— ⅜
13⅞	4	Burns Bros pf	20	7	7	7	+ 1
19⅞	12⅛	Burr Ad Mach (.40)	26	13⅛	12⅛	12⅞	— ¼
3⅞	1¾	Bush Term	1	1¾	1¾	1¾	— ¼
2⅛	1½	Butte & Sup	5	1⅝	1½	1⅝	....
3	2	Butte Cop & Z	4	2	2	2	....
4¾	2⅛	Butterick	2	2¾	2⅝	2⅝	— ⅛
32¾	19	Byers Co	19	21	19	20¼	+ 1
		C					
34½	18¾	Calif Pack (⅝g)	24	31¼	29½	31¼	+ ½
1⅜	⅞	Callahan Z-Ld	5	⅞	⅞	⅞	....
6⅞	4	Calumet & Hec	6	4⅛	4	4	— ⅛
18⅞	8½	Campbell Wy	10	9¼	8⅛	8	— 1
29½	21	Can D G Ale (1)	10	21⅜	21	21¾	— ¼
18¼	13¼	Canad Pac	72	15⅛	15	15⅛	— ¼
38	28½	Cann Mill (2)	3	32	32	32	— 1
86¾	46	Case (J I)	53	49	46	48⅛	— ⅝
84½	68	Case (J I) pf (4)	60	70	69	70	— 1
33⅜	23½	Caterpil Tract (½) XD	33	26½	25½	26¼	— ⅛
44⅞	25⅜	Celanese	86	26	24⅛	25⅞	— ⅛
32⅛	24	Cent Aguir (1½)	1	26	26	26	— ½
40¼	30⅝	Cerro de Pas (⅞g)	84	32½	30⅝	32¼	+ ½
7¾	3¼	Certain-teed	23	5	4½	4½	+ ½
47⅞	39½	Ches & Ohio (2.80)	57	44	42½	43½	+ ¼
48⅞	34	Ches Corp (2⅞)	6	42	40¾	41	+ ½
15	6⅝	Chi & N W	54	8⅞	8⅜	8⅞	+ ⅛
28	13¼	Chi & N W pf	10	15¼	14	15¼	+ ⅛
5½	2⅜	Chi Gt West	4	3	2¾	2¾	+ ⅛
11⅞	6¼	Chi Gt W pf	3	7½	7⅛	7⅛	....
8½	4⅛	Chi M St P & P	12	4⅝	4⅛	4⅛	+ ⅛
13¼	6¾	Chi M St P & P pf	65	7¼	6⅞	7⅛	+ ⅛
9⅞	6⅛	Chi Pneu T	8	6⅛	5½	6	— ⅜
28¾	16½	Chi Pneu T pf	6	20	19½	19¾	— ¾
6¼	2¼	Chi Rk Is & P	7	3½	3⅜	3⅜	— ⅛
8	3⅞	C R I & P 6% pf	6	4	3¾	3⅞	— ⅛
9⅝	4⅝	C R I & P 7% pf	11	5⅛	5	5	— ⅜
30¾	19¼	Chick Cot Oil (1g)	2	24	23⅝	23⅝	— 1⅜
11⅝	6	Childs Co	2	6¾	6⅝	6¾	....
60⅝	36½	Chrysler (1¼b)	603	39¼	36½	38⅛	....
24⅞	17¼	City Ice & F (2)	6	20⅞	20⅛	20⅛	— ⅜
86	67	City I & F pf (6½)	10	83	83	83	+ 1
2⅛	⅞	City Strs	8	1	1	1	....
5⅝	3⅜	City Strs A	1	3⅜	3⅜	3⅜	— 1¼
21⅝	8¾	Clark Equip (.80)	3	11	10⅝	10⅝	— 1⅞
127	95¼	Coca-Cola (6)	5	115½	114½	115½	+ 1
18⅛	9⅝	Colgate-Palm	27	14	12⅞	13¼	— ¼
28⅛	18⅞	Coll & Aik	32	16½	15¾	16½	+ ¼
40⅝	27	Col & Sou	30	32	32	32	+ ¾
33¼	20	Col & Sou 1 pf	10	21	21	21	....
8¾	3⅝	Col Fuel & Ir	4	4½	4	4½	+ ⅛
19¼	11⅛	Colum G & El (½f)	120	11¾	11¼	11¾	+ ⅛
76⅛	52	Col G & E pf A (6)	2	68	67	67	— 3½
31⅞	23	Colum Pict vtc	15	25⅞	24½	25⅞	+ 1
77¼	56	Colub Carb (3) XD	40	63	59	63	+ 2½
35⅛	18⅝	Coml Credit (1)	37	26½	25¼	26¼	+ ½
50	38	Coml Cred A (3)	2	46¼	45⅝	46¼	— 1¾
30	24	Coml Cr pf B (2)	1	28⅛	28⅛	28⅛	— ⅞
59¾	25¾	Coml Invest Tr (2)	12	50½	47⅛	50¼	+ 1½
36¾	19⅜	Coml Solv (.60)	205	20⅞	19⅜	20⅜	+ ⅛
3¾	1¾	Comwlth & Sou	84	2⅛	2	2	....
52¾	21⅛	Com & Sou pf (6)	14	41⅜	40⅜	41⅜	+ ¾
13⅜	7¾	Conde Nast	1	9⅝	9⅝	9⅝	+ ⅜
31¼	23	Congoleum-Na (1.30)	59	24¼	23¼	24¼	+ ⅛
14½	9¾	Congress Cig (1)	1	10¾	10¾	10¾	— ¼
13⅜	6¼	Consol Cigar	6	8¼	8	8	— ½
5¾	2½	Con Film	11	3⅝	3½	3½	— ⅛
17½	10⅝	Con Film pf (1⅛g)	12	15	14¾	15	+ ⅜
47⅝	31⅝	Con Gas (2)	99	33	41⅜	32½	+ ⅛
95¼	82	Con Gas pf (5)	4	89¼	88¼	88¼	— 1
4⅝	2⅛	Con Laundries	11	2⅞	2⅝	2⅞	+ ⅛
14¼	9½	Con Oil (28g)	121	9⅞	9½	9⅞	+ ⅛
111	108	Con Oil pf (8)	1	110¼	110¼	110¼	+ ¾
6¾	2⅛	Con R R Cuba pf	5	3½	3¼	3½	....
2⅛	⅞	Con Text	42	1⅛	⅞	1	....
13⅝	6⅛	Container A	11	9⅝	9⅛	9⅝	+ ⅛
5⅜	2⅞	Container B	16	3¾	3⅜	3¾	+ ⅛
14⅝	7	Cont Bak A	9	9¼	8⅞	9	— ⅛
2⅞	1	Cont Bak B	2	1⅜	1⅛	1⅛	+ ⅛
83⅛	73⅝	Cont Can (3)	64	73½	69½	70	— 4
11⅞	7⅛	Cont Diam Fib	3	8⅜	8	8	— ⅛
35⅛	23¾	Cont Ins (1.20)	4	29	28	28	— 1
2⅜	1⅛	Cont Mot	13	1¼	1⅛	1⅛	....
22¾	16½	Cont Oil Del (¼g)	84	18½	17½	18⅜	+ ¼
84¼	64	Corn Prod (3)	33	63¾	60⅛	62⅛	— 1⅜
145	138	Corn Prod pf (7)	1	143¾	143¾	143¾	+ ½
9⅞	3¾	Coty	7	5⅜	5⅜	5⅜	+ ⅛
35	28	Cream of Wh (2)	5	31¼	31¼	31¼	+ ¾
15⅝	8	Crosley Rad	1	12	12	12	+ ¾
38¼	25	Crown Cork	12	25½	25	25½	+ ¼
6⅞	3⅞	Crown Zeller	11	5	4¾	5	+ ⅛
38⅜	21⅜	Crucible Stl	3	21⅜	21⅜	21⅜	+ ⅛
3⅛	1	Cuba Co	4	1⅛	1⅛	1⅛	....
10½	3¼	Cuba R R pf	50	7⅛	6⅛	6⅛	— 1
9⅞	3¾	Cuban-Am Sug	16	7	6⅛	7	+ ½
47⅞	20⅞	Cuban-Am S pf	50	44	44	44	+ 1
29⅜	13¾	Curtis Pub	14	22¼	20⅜	21⅛	+ 1½
84¾	43¼	Curtis Pub pf (1¼k)	3	72½	72	72	....
5⅜	2⅛	Curtiss-Wright	99	3¼	3	3⅛	....
12¼	5¾	Curtiss-Wr A	53	8¾	8⅛	8⅛	— ⅛
91	80¼	Cushman 7% pf (7) XD	10	85¼	85¼	85¼	— ¼
21⅛	11	Cutler-Ham	3	14½	14	14	— ¼
		D					
34⅝	19¼	Deere & Co	31	20¼	18⅛	20¼	+ ¾
15⅝	11¼	Deere & Co pf (20) XD	7	13	12	12	— 1⅜
73⅞	50	Del & Hud	16	52¼	50	50⅞	— 1⅞
33¾	20¼	Del Lack & W	57	21⅞	20¼	21⅞	+ 1
13⅝	5⅜	Den & Rio G W pf	2	6½	6⅜	6½	....
84	69⅝	Detroit Ed (4)	1	75	75	75	....
55½	29	Devoe & Ray A (1½b)	3	41	40	40	— 2¼
28½	22½	Diamond Mat (1) XD	2	22	21¾	21¾	— 1¼
31½	28¾	Diam Mat pf (1½)	1	29⅜	29⅜	29⅜	— ⅜
40⅞	32	Dome Mines (3½b)	27	36¼	35½	36¼	+ ⅛
23	19	Dominion Strs (1.20)	4	19½	19	19	....
28½	14¼	Douglas Airc	24	18	16⅜	17⅞	+ 1⅛
11¾	6⅛	Dunhill Int	9	7⅛	6¼	6¼	— 1¾
23	15	Duplan Silk (1)	2	15¼	15	15	— 2
103⅞	80⅜	Dupont de N (2)	105	83½	80⅜	82⅝	+ ⅝
122½	115	Dupont deb (6)	3	121	120¾	121	— 1
		E					
12⅝	5⅛	Eastern Roll	6	7⅞	7⅛	7⅞	— ⅝
98¼	79	Eastman Kod (4)	15	90¼	87⅝	90¼	+ 1¼
140	126	East Kod pf (6)	10	135	135	135	+ 1
22½	13¼	Eaton Mfg (1)	20	16¼	15½	16⅛	+ ⅝

Daily Stock Trends

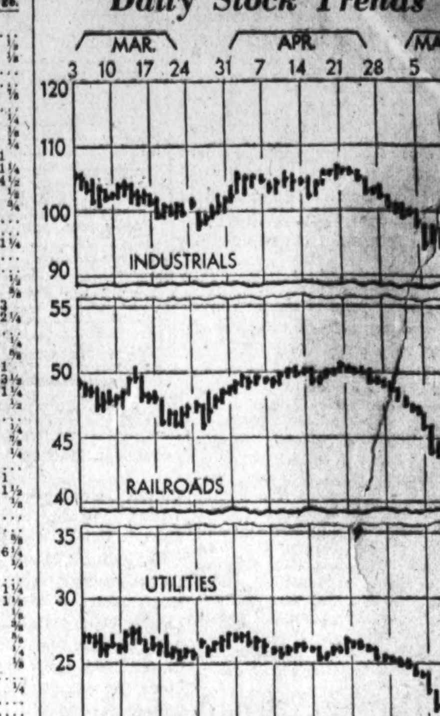

Dow-Jones Averages

New York, May 14 (U.P.).—Dow-Jones averages:

	Open	High	Low	Close	Change
Stocks—					
30 industrials	91.90	92.95	89.10	91.81	—0.41
20 rails	41.20	41.83	40.35	41.40	+0.29
20 utilities	22.33	22.58	21.72	22.30	+0.19
Bonds—					
40 bonds				93.23	—0.35
10 industrials				99.80	—0.27
10 2d rails				80.47	—0.64
10 utilities				96.70	—0.05
10 industrials				95.87	—0.42

1934 High	1934 Low	Name and Dividend Rate	Sales—Add 00	High	Low	Close	Net Ch'ge.
19¾	11	Eitingon Sch	1	11	11	11	— 1
8⅞	4¼	El & Mus	16	8⅜	8⅛	8¼	— ½
31⅜	18⅛	El Auto L	104	20⅞	19¼	20⅞	+ ⅞
101	80	El Auto L pf (7)	10	98	98	98	+ 1
7½	3⅜	El Boat	17	4⅜	4	4⅛	— ¼
9⅝	4¼	El Pow & Lt	43	5¼	5	5¼	+ ⅛
19¾	8	El P & L $6 pf	3	12	11½	12	....
21	8¼	El P & L pf	14	13¼	12½	13¼	....
1⅞	⅜	Elk Horn Coal	1	⅜	⅜	⅜	....
3¾	1¼	Elk Horn C pf	2	1½	1½	1½	....
63	51	Endicott-John (3)	2	51⅞	51	51	— 1½
8¾	4½	Eng Pub Svc	1	4¼	4¼	4¼	....
23½	11⅝	Eng P S $5 pf	1	12½	12½	12½	— 1½
10¾	6¼	Equit Off Bldg (1)	5	6⅝	6⅝	6⅝	....
24⅞	13⅞	Erie R R	9	18½	16⅛	18⅛	+ 1⅞
38⅛	16	Erie 1 pf	6	21⅝	20	20⅝	+ ⅝
23	12	Erie 2 pf	1	16	16	16	— 4
14⅝	7⅛	Eureka Vac Cl (½)	1	10	10	10	....
27¼	9	Evans Prod	47	22	20	22	+ 1½
10½	4	Exchange Buff	1.40	6	5¼	6	+ ⅝
		F					
12½	4½	Fairbanks pf	30	8¼	8	8	+ 1
18	7	Fairbanks Mor	7	14¼	13¾	13⅞	— ⅜
11¼	7	Fed Lt & Trac	5	7⅞	7¼	7¼	+ ¼
62	32¼	Fed L&Trac pf (6) XD	20	52	52	52	— 1½
8¾	6	Fed Mot	4	6	5⅝	5¾	— ⅛
5⅝	2	Fed Screw	4	3	2¾	2¾	— ⅛
4	1¾	Fed Wat Svc A	4	2⅛	2	2	....
35	23¾	Fid P Fire Ins (1.20)	4	28⅛	28	28	....
25¼	17	Firestone T & R (.40)	7	17¼	17	17	— 1⅛
86	71	Firest T & R pf (6) XD	2	81	81	81	— ⅜
67½	54¼	First Nat Strs (2½)	2	61	60¼	61	+ 1¼
17½	3	Follansbee	30	3½	3	3½	+ ⅛
21	10½	Food Mach	4	18	17⅜	17⅝	— ⅝
22	13	Foster Wheel	20	14½	13⅞	14	— ⅝
80	80	Foster Wheel pf	10	72	72	72	+ ⅛
17¼	9½	Foundation	14	9½	8⅞	9½	+ ⅛
27½	19⅝	Fourth Nat Inv (.45g)	3	21	20¾	20¾	— ⅛
17½	12¼	Fox Film A	20	14⅜	13⅞	14⅜	+ ⅛
63	28	Frank Sim pf (7)	40	50½	49¼	49¼	— 3½
50⅜	37½	Freeport Tex (2) XD	50	37	35	36¼	— ⅛
19⅝	9	Fuller 2 pf	40	12	11	11	— 2
		G					
4⅝	2⅛	Gabriel A	2	2⅛	2⅛	2⅛	— ⅛
20	11½	Gamewell	70	18½	17⅞	18½	+ ½
11⅛	7⅞	Gen Am Inv	2	8	7⅞	7⅞	— ⅛
43⅞	33¼	Gen Am Trans (1)	12	35⅜	34¼	35⅜	+ 1⅛
23½	15⅛	Gen Asphalt	12	17½	16	17¼	+ ⅜
14⅝	9⅝	Gen Bak (1)	3	10	9⅞	10	....
108½	100	Gen Bak pf (8)	10	101⅝	101⅝	101⅝	+ 1
10⅛	5¾	Gen Bronze	11	7	6¾	7	....
6⅛	3⅝	Gen Cable	2	3⅞	3⅞	3⅞	....
37½	27	Gen Cigar (4)	2	34⅝	34½	34½	— ½
25¼	18⅛	Gen Elec (.60)	213	19⅝	18⅞	19⅝	+ ¼
12⅝	11⅝	Gen Elec spl (.60)	4	12⅝	12½	12½	....
36½	32	Gen Foods (1.80)	22	32½	32	32⅞	+ ⅛
1⅜	⅞	Gen G & El A	53	⅞	¾	⅞	....
64½	53⅞	Gen Mills (3)	16	55⅛	54½	54½	— 1¼
42	29⅞	Gen Mot (1)	677	31⅜	29⅞	31⅜	+ ⅝
103	89¾	Gen Mot pf (5)	6	99½	99	99	+ ¾
6⅜	3⅜	Gen Out Adv	1	5	5	5	....
25½	10½	Gen Print Ink (.15g)	50	17	16¼	16⅞	+ ⅝
91½	73½	Gen Pr Ink pf (6)	10	86	86	86	....
5⅜	2½	Gen Pub Svc	1	2⅞	2⅞	2⅞	— ⅛
45¾	31¼	Gen Ry Sig (1)	3	31¾	31¼	31⅜	— ⅛
3¾	1½	Gen Real & Ut	26	1⅜	1½	1½	— ⅛
26⅞	15½	Gen Real & U pf	6	16⅛	16⅛	16⅛	— 2½
23⅜	10⅛	Gen Refract	6	14	13⅞	14	....
19½	12¼	Gen Refract ctf	6	14	12½	12½	— 1½
12½	8½	Gillette (1)	38	10¼	9⅞	10	....
62	47	Gillette pf (5)	1	57½	57½	57½	+ ⅛
6¾	3¾	Gimbel Bros	3	3¾	3¾	3¾	....
28⅝	15⅜	Glidden Co (1)	35	24⅞	22½	24⅞	+ 1⅞
103	83	Glidden pr pf (7)	10	99⅞	99⅞	99⅞	....
9½	5½	Gobel	18	6⅝	6½	6½	— ⅛
23	16¾	Gold Dust (1.20)	34	19¼	18⅞	19¼	+ ⅛
110	96½	Gold Dust pf (6)	1	109	109	109	+ 2
18¼	12¼	Goodrich	40	13¼	12¼	13	....
62¾	40	Goodrich pf	5	47	45¾	46	— 1
41⅜	26⅜	Goodyear T & R	67	29⅜	27	28⅞	+ ⅛
86¼	75	Goody T 1 pf (4)	2	77	76¼	76¼	+ ¼
11¾	7	Goth Silk H	12	7½	7	7⅛	+ ⅛
71½	49½	Goth Silk H pf (1)	10	60	60	60	+ 4
4½	2⅜	Graham-Paige	16	2⅞	2⅜	2¾	....
13⅝	8	Granby Con M	8	8⅞	8¼	8¾	+ ½
8¾	4	Grand Union	2	6⅛	5⅞	5⅞	+ ⅛
40	23	Grand Un pf (3)	6	34¾	34	34	— 2¼
15¼	11	Gt Nor Ir Ore ctf (1⅛g)	55	11¾	10½	11	— ½
32½	18	Gt No Ry pf	87	19¾	18	19⅝	+ 1
34⅞	25	Gt West Sug (2.40)	76	25⅞	25	25½	— ⅛
111	102	Gt West Sug pf (7)	3.60	111	110¼	111	+ ¼
3½	¾	Guantan Sug	10	1⅞	1⅞	1⅞	....
59	18	Greene Can Cop	10	40	40	40	— 15
16¼	5⅞	Gulf Mob & N	1	8½	8½	8½	— ⅛
35¾	15	Gulf Mob & N pf	1	19	19	19	....
83	47	Gulf Sta Stl pf	1.80	73	71	73	....
		H					
30	27	Hack W pf A (1¾)	10	29⅞	29¾	29¾	....
8¼	5	Hahn Dept Strs	36	5	4⅞	5	+ ¼
52¾	28¼	Hahn D Strs pf	1	36⅛	36⅛	36⅛	— ½
9¾	3⅛	Hall Print	3	6⅜	6⅜	6⅜	....
53½	25	Hamil Wat pf	20	50	50	50	....
24¾	14½	Harb-Walker (¼g)	6	17⅜	16	17⅜	+ 1⅜
		H					
6½	2⅞	Hat Corp A	1	5¼	5¼	5¼	....
57½	19¾	Hat Corp pf	60	56	55⅜	55⅜	— ⅛
8⅛	3	Havana El Ry pf	10	5	5	5	— ⅛
6¾	1¼	Hayes Body	13	3½	3	3½	+ ½
96⅞	85	Hazel-Atlas Gl (5)	2	85	85	85	— 2
12½	9	Hercules Mot	1	9	9	9	— 1
75	59	Hercules Pow (2)	2	63	62½	63	— 1½
64⅞	48½	Hershey Choc (3)	1	62	62	62	— 1
10⅛	5½	Holland F	13	7⅝	7¼	7½	+ ⅛
10⅞	5¾	Hollander (¼g)	4	9	8¾	9	+ ⅛
388⅜	310	Homestake M (17b)	3	336⅞	335	336	— 5
23¼	11	Houd-Her A	1	17	17	17	— ½
6⅞	3¾	Houd-Her B	19	4	3¾	4	....
29¾	19¾	Houston Oil	8	18½	17¾	18	— ¼
5⅜	1¼	Houston Oil new	2	3½	3½	3½	— ¼
55½	38½	Howe Sound (3)	52	45¼	43	45¼	+ ½
12¼	7	Hudson & Man	4	7½	7½	7½	— ⅛
26⅛	16	Hudson & M pf	2	16⅛	16	16	— 2
24½	12¼	Hudson Mot	89	13¾	12½	13½	+ ⅞
7¼	3⅛	Hupp Mot	89	3⅝	3⅛	3⅛	— ¾
		I					
38⅞	23¾	Illinois Cent	67	23⅝	22	23¼	+ ⅜
50	35	Ill Cent pf	2	38	38	38	— 4
96⅞	72	Indust Ray (5)	9	73¾	71½	73	— 1¼
73¾	52	Inger Rand (1½)	10	51½	50	50	— 2
6⅞	3⅜	Inspirat Cop	6	4¼	4	4	....
4½	2½	Insuransh ctf (MD) (.10)	3	3¾	3¾	3¾	— ⅛
13¾	7⅛	Interb Rap T	12	7⅞	7	7⅛	— ⅛
5½	2¼	Intercon Rub	5	4½	4⅛	4½	— ½
11¾	6	Interlake Ir	3	6⅝	6½	6½	— ½
6⅛	2	Int Agricul	9	2⅞	2⅝	2¾	....
37¼	15	Int Agr pr pf	3	23½	23	23	— ½
149¼	132	Int Bus Mach (6)	6	136	134	134	— 4
12¼	5⅝	Int Carriers (.20)	8	7⅝	7⅜	7⅝	+ ⅛
37¾	22½	Int Cement	12	23	22½	23	+ ⅛
46⅞	33¼	Int Harvest (.60)	89	33	30	31¼	— 1¾
125⅝	115¼	Int Harvest pf (7)	1	125⅛	125⅛	125⅛	— ⅛
9¼	4⅝	Int Hydro-El A	11	6	5⅜	5⅞	+ ½
29¼	21	Int Nick Can (.20g)	212	26⅜	25⅛	26	— ⅛
25	10½	Int Pap 7% pf	80	20⅝	19	19	— 2
3⅛	1⅛	Int Pap & P B	1	2⅛	2⅛	2⅛	+ ⅛
2⅜	1⅛	Int Pap & P C	3	1⅜	1⅜	1⅜	....
24⅞	10⅛	Int Pap & P pf	30	17½	16	17⅛	— ⅛
25	9	Int Print Ink	1	17	17	17	— 1
7	3	Int Ry C Am	1.40	6	6	6	....
22¾	7⅝	Int Ry C Am pf	20	19	19	19	— 3½
30⅛	21	Int Salt (1½)	2	25	25	25	— ¼
50¾	40	Int Shoe (2)	7	40½	40	40	....
45¾	29	Int Silver	4	32	29¾	31	....
17⅞	11⅛	Int Tel & Tel	104	12	11⅛	12	+ ¾
16⅞	3½	Interst Dept Strs	14	12¼	11	11⅞	+ ⅛
28	24⅝	Island Crk C (2)	1	25¼	25¼	25¼	....
		J					
52	33	Jewel Tea (3)	2	46⅜	45¾	46⅜	+ 1⅜
66⅞	44½	Johns-Manville	43	47¼	44½	47	+ ½
112	101	Johns-Man pf (7)	80	111¾	111¾	111½	+ ¼
27½	15¾	Kan City Sou pf	1	17⅛	17⅛	17⅛	+ ⅛
10⅜	6⅛	Kaufmann Dept (.20g)	2	7⅛	7⅛	7⅛	— ⅛
18⅛	13⅞	Kayser (J) (¼g)	15	15⅝	15⅜	15⅜	+ ½
4½	2⅛	Kelly-Spring	9	2⅜	2¼	2⅜	....
20	11	Kelly-Spring pf	3	11⅜	11¼	11¼	— ⅞
7½	2⅝	Kel-Hay Wh B	1	4	4	4	....
21¼	11⅛	Kelvinator (¼g)	83	16	15	15⅝	— ⅛
88½	65⅛	Kendall pf (6.92b)	30	82⅜	82⅜	82⅜	— ⅜
23	17¾	Kennecott	185	19⅝	18⅝	18⅝	— ⅜
7¼	3	Kinney (G R)	1	5	5	5	— ⅛
41	13½	Kinney pf	1	26¼	26½	26½	— 1
22¾	13⅞	Kresge (S S) (.80)	33	17¼	16⅞	17⅛	+ 1
111	101	Kresge (S S) pf (7)	1	111	111	111	+ 1
35	19	Kresge D St pf	50	34	33	33	— 2
61	36	Kress (S H) (1a)	2	56	55	55	— 3
33⅜	23¼	Kroger Groc (1⅛b)	12	29	27¼	28⅝	+ ⅝
		L					
31⅜	22¼	Lambert (3)	19	25⅛	24⅛	24⅜	— ¾
14⅛	5	Lane Bryant	1	11	11	11	— 1
14⅛	8	Lee Rub & T (.20g)	16	11	10⅛	10⅝	+ ⅛
30	11½	Lehigh Port C	1	11	11	11	— 3

1934 High	1934 Low	Name and Dividend Rate	Sales—Add 00	High	Low	Close	Net Ch'ge.
5	2½	Lehigh Val C	6	3¼	3⅛	3¼	....
14¼	5	Lehigh V C pf	4	10⅜	9⅞	10	....
21¼	12⅞	Len Val CR	21	14	12⅞	14	+ ½
78	64⅝	Lehman Corp (2.40)	10	66	64¾	65	....
23⅛	16¾	Lehn & Fink (2) XD	3	20½	20	20	— ½
43⅞	27⅞	Libbey-O F Gl (1.20)	58	29⅛	27⅞	28¾	+ ½
24	17⅛	Life Savers (1.60)	2	20	20	20	....
98	73	Ligg & Myers (5b) XD	2	90¾	90¼	90¼	— ¾
97	74½	Ligg & My B (5b) XD	10	91½	90	91	+ ½
23⅛	16	Lily Tul C (1½)	3	19	18½	18½	— 1
36¼	22¼	Lima Loco	1	22½	22½	22½	— 1
19⅝	12⅛	Link Belt (.40) XD	2	15⅞	15⅞	15⅞	....
38⅞	25⅜	Liquid Carb (1¼b)	19	28	25⅜	27	— ½
35⅛	25⅜	Loew's (1)	81	30⅛	28¾	30⅛	+ 1
3	1⅛	Loft	7	2	2	2	....
2⅝	1⅛	Long-Bell A	5	1⅝	1½	1½	— ⅛
44¾	35½	Loose-Wil Bis (2)	2	38⅞	38½	38½	— ½
19½	15⅜	Lorillard (P) (1.20)	32	16⅝	16¼	16⅛	....
3⅜	1¼	Louisiana Oil	4	2	1¾	1¾	— ¼
62½	48⅛	Louisv & Nash (1⅛g)	4	50½	49½	50	— ¼
21	15	Louisv G&E A (1¾)	4	15½	15½	15½	— ⅜
19½	12⅝	Ludlum Stl	1	12⅝	12⅝	12⅝	— ⅝
		M					
34⅝	30	MacAnd & F (2.35b)	1	32	32	32	— 1¼
41⅜	24⅞	Mack Trucks (1)	18	25	24¼	24¾	— ¼
62⅛	39⅞	Macy (R H) (2)	10	40¾	39⅞	40	— 1¼
7	2⅝	Mad Sq Gar vtc	9	6½	6¼	6½	....
22½	15½	Magma Cop (½g)	2	18¼	18¼	18⅞	....
4¼	1⅞	Mallinson	6	3	2⅞	2⅞	— ⅛
3⅛	1	Manati Sug	1	2⅜	2⅜	2⅜	+ ⅛
32½	20	Manh Ry gtd	10	24	24	24	— 2
19⅝	13	Manh Ry Mod gtd	27	15¼	13⅞	15⅛	+ 2¼
20⅝	12¼	Manh Shirt (.60) XD	2	14⅝	14	14	— ⅝
3¼	1¾	Maracaibo Oil	1	2¼	2¼	2¼	....
9	5¾	Marine Midl (.40)	22	7	6¾	7	+ ⅛
2⅝	¾	Market St Ry	60	1½	1¼	1½	....
8¼	5	Mark St Ry pf	10	3⅞	3⅞	3⅞	— 1⅛
4¼	1	Mark St Ry 2d pf	30	2	2	2	— ⅛
19⅝	12½	Marsh Field	28	14	13	13¾	— ½
12⅜	6⅛	Martin-Parry	5	7⅛	6⅞	7	— ½
40⅞	28	Math Alkali (1¼)	5	29½	28	28⅛	— ⅛
126	110	Math Alk pf (7)	70	123⅝	123½	123½	— 1⅝
44⅞	30	May Dept Strs (1.60) XD	3	36½	36	36	— ⅛
8⅝	4⅞	Maytag	8	6⅜	6⅜	6⅜	— ⅛
92½	49	Maytag 1st pf (6)	10	76	76	76	....
28½	10	Maytag pf w w	6	25	25	25	....
4½	1⅛	McCrory Strs	22	2	2	2	— ⅛
4¼	1⅝	McCrory Strs B	3	2¼	2¼	2¼	— ⅛
25⅜	5¼	McCrory Strs pf	2	15	15	15	— 1
10⅝	4	McGraw-Hill	2	9	8⅞	8⅞	— ⅛
50¼	38⅛	McIntyre Porc (1⅛b)	20	42	40⅝	41⅜	+ ¾
84¼	83	McKeesport T (4)	1	84¼	84¼	84¼	+ ¼
9⅜	4⅛	McKess & Rob	31	6⅛	6⅛	6⅛	— ⅛
34⅛	11⅞	McKess & Rob pf	16	27½	25⅞	26⅛	+ ¼
5⅛	1	McLellan Strs	33	3¼	3	3⅛	....
36	26	Melville Shoe (1.60)	3	31⅛	31	31⅛	— ⅛
11	6¾	Mengel	8	7½	7	7	— ½
56	30	Mengel pf	10	40	40	40	+ 1¼
30	16⅛	Mesta Mach (1)	2	21½	21	21	+ ⅛
26	21	Metro-Gold pf (1.89)	2	25½	25½	25½	— ⅝
6¼	4	Miami Cop	7	4⅛	4	4	— ⅛
14¾	11	Mid-Cont Pet (¼g)	14	11½	11	11⅛	— ⅛
21⅞	11⅛	Midland Stl	7	12	11	11	— ½
1⅜	⅛	Minn & St L	1	⅞	⅞	⅞	+ ⅛
52	36	Minn-Honey (2)	3	45	42½	45	+ 3
5⅝	2⅛	Minn-Mol Imp	6	2⅞	2⅝	2⅝	— ⅛
3⅜	1⅞	Minn St P & S S M	1	2	2	2	— ⅛
5⅛	1⅜	Minn St P & S S M pf	1	3½	3½	3½	— ¼
14⅞	7⅛	Mo-Kan-T	14	8⅛	7½	8⅛	— ⅛
34⅝	17¾	Mo-K-T pf	9	21	19⅝	21	+ 1⅛
6	3	Mo Pac	1	3⅜	3⅜	3⅜	— ⅛
9¾	4⅛	Mo Pac pf	10	5½	5¼	5½	— ⅛
22⅝	12½	Mohawk Cpt	6	17	16	17	+ ¾
46½	39	Monsanto Chem new (1)	13	40	39	39½	+ ⅝
35⅜	21¼	Montgom Ward	251	24⅜	22⅛	23⅞	+ ¼
51¼	37	Morrell & Co (3)	1	42⅞	42⅞	42⅞	— ⅛
1⅜	⅜	Mother Lode	5	¾	¾	¾	....
12	7¼	Moto Met Gau	1	8	8	8	+ ¼
44¾	22½	Motor Prod	6	24	22½	22½	— ¼
16½	9	Motor Wheel	24	10	9¾	10	....
15⅝	5¼	Mullins Mfg	7	10¼	9½	10	....
46	10⅝	Mullins pf	1	32⅝	32⅝	32⅝	+ ⅜
11⅛	6¼	Murray Corp	34	6⅝	6¼	6½	+ ⅛
32¼	15⅞	Nash Mot	67	17⅛	15⅞	16⅞	....
8⅞	4¼	Nat Acme	9	5⅜	5¼	5¼	....
13¼	7¼	Nat Aviation	1	8	8	8	....
12¾	3¼	Nat Bell H pf (1.65g)	3	6⅞	6¾	6¾	....
49⅛	37¼	Nat Biscuit (2.80)	29	37⅜	37	37⅜	+ ⅛
148	131	Nat Bis pf (7)	1	145⅛	145⅛	145⅛	+ 2⅝
23⅝	14½	Nat Cash R A	18	15⅝	14½	15	— ½
18	14¾	Nat Dairy Pr (1.20)	110	16¼	15¼	16⅛	+ ⅛
3	1	Nat Dept Strs	3	1⅜	1¼	1¼	....
22½	5	Nat Dept Strs 1st pf	2.30	17⅞	15½	17⅞	+ 2½
31⅜	23⅛	Nat Distill	182	24⅛	23¼	24⅜	+ ⅛
32⅞	16⅛	Nat Enam & Stps (½g)	6	27¾	26⅛	27½	— ⅛
160⅞	35	Nat Lead (5)	1	140	140	140	....
106	100½	Nat Lead pf B (6)	1	112⅞	112⅞	112⅞	— ⅛
15½	8½	Nat Pow & Lt (.80)	17	9½	9¼	9½	+ ⅛
1	⅜	Nat Ry Mex 2 pf	1	½	½	½	....
58¼	41	Natl Stl (1)	16	42⅞	41	41⅞	— ⅛
21⅛	11½	Nat Supply	3	14½	14¼	14¼	— ¾
60	33½	Nat Sup pf	30	49	49	49	— 1
18⅞	11	Nat Tea (.60)	9	12¼	11⅞	12	— ⅛
49⅞	41	Newberry (J J) (1)	5	40½	39½	40	— 1
30⅛	6½	Neisner Bros	3	18	17⅛	17⅛	— 1⅜
13	6	Newport Indust	9	8⅛	8	8⅛	+ ⅛
24⅞	15	N Y Air Br	4	17⅛	16	16	— 1
45⅛	25⅝	N Y Central	182	27⅝	25⅝	26⅞	+ 1½
26⅛	15	N Y Chi & St L	2	17⅛	17⅛	17⅛	— ⅛
43⅛	17¼	N Y Chi & St L pf	13	31⅜	30⅛	31½	+ 1
8¼	3⅝	N Y Dock	4	4¼	4¼	4¼	— ¼
20	8	N Y Dock pf	1	9	9	9	....
139	108	N Y & Harlem (5)	30	121	120	121	....
1¼	⅛	N Y Investors	3	⅜	⅜	½	+ ⅛
24⅛	13⅞	N Y N H & H	28	14⅞	13⅞	14⅛	— ⅛
37⅝	23½	N Y N H pf	3	25	24⅞	25	....
11⅝	7¼	N Y Ont & W	3	7⅞	7¼	7⅝	....
22⅞	11⅝	N Y Shipbldg (.40)	17	14¼	13¾	14¼	+ ⅛
99½	82	N Y Steam $6 pf (6)	10	97	97	97	....
44⅛	33¼	Noranda Mines (1½e)	5	39¼	38⅞	39¼	— ⅛
8⅛	4⅛	No Am Aviation	29	4¾	4½	4⅝	....
25¼	13¾	North Am (½a)	68	15½	15	15⅛	....
74⅛	47½	No Am Ed pf (6) XD	1	70⅞	70⅞	70⅞	+ 5⅜
36¼	21¼	Northern Pac	42	24¾	22¼	24½	+ 1¼
4½	2⅜	Norwalk T & R	2	2⅜	2⅜	2⅜	....
		O					
15⅞	10⅛	Ohio Oil (.15g)	43	11¼	10⅛	11	+ ⅛
7	3¼	Oliver Farm	30	3⅜	3⅛	3⅜	....
27¾	12	Oliver F pr pf	20	13⅛	12½	13	+ ⅛
6¼	4⅞	Omnibus	5	5	4⅞	4⅞	+ ⅛
14⅛	7¼	Oppenheim Coll	2	9¼	9	9	— ⅛
19⅝	14⅛	Otis Elev (.60)	53	14½	14¼	14¼	— ⅛
8	4⅛	Otis Steel	13	4¾	4¼	4½	— ⅛
28	29	Otis Steel pr pf	4	17⅛	17	17	— 1
94	75	Owens-Ill Gl (3)	6	76	73½	74¼	— 1¼
		P					
23½	15½	Pac G & El (1½)	8	17⅝	16⅞	17⅛	— ⅝
37	23⅛	Pac Ltg (3)	8	31	30	30	— 1
34	20⅝	Pac Mills	5	21	20⅝	21	— 1
85½	72	Pac T & T (6)	10	80	80	80	+ 1
8⅞	6½	Pac West Oil	10	7	7	7	....
6⅝	3⅝	Packard Motor	111	4	3¾	4	....
2⅛	1¼	Panhandl P & R	4	1⅜	1⅛	1¼	....
21½	12	Panhandle pf	30	14	12½	12½	— 1⅞
5⅞	1¾	Param Publix ctf	118	4⅛	4	4	....
35½	20	Park & Til	7	20½	20	20	....
6⅞	3⅛	Park Utah	58	4	3⅝	3⅞	— ⅛
2	1	Parmalee Trans	5	1⅛	1	1	— ⅛
4⅛	1½	Pathe Exch	18	2⅜	2¼	2¼	— ⅛
24⅛	10½	Pathe Exch A	43	18⅞	17⅜	18⅞	+ ⅛
21⅛	13⅝	Patino Min	40	15⅛	13⅝	14¾	— ¼
4⅝	2	Peerless Corp	12	4	3½	3¾	+ ¼
64	53	Penick & Ford (2)	1	55	53	53	— 2
67⅞	51½	Penney (J C) (2.20b)	7	56	55¾	56	+ ⅛
7¾	3⅞	Penn-Dix Cem	8	4½	4	4½	+ ⅛
39⅛	28⅛	Penn R R (½g)	60	29½	28¼	28¾	— ⅛
48½	21	Peoples Drug (1½b)	2	40	40	40	— ¼
150	86	People Dr pf (6½)	20	105	105	105	— 2
43⅞	27	Peoples G L & C	6	28⅛	28	28½	— ⅛
51⅛	18	Pere M pr pf	2	35	34	35	....
14⅛	9	Petro Corp (½g)	43	10⅝	10	10⅝	— ⅛
18⅞	14⅛	Phelps Dodge (¼g)	34	15½	15	15⅜	— ⅛
16	4½	Phila Rap Tr pf	1	9	9	9	— ½
6¾	3¼	Phila R C & I	43	5	3¾	4¾	+ ⅝
20¼	11½	Phillip Morris (1)	3	18½	17¼	18⅛	+ 1
13½	7¼	Phoenix Hos	1	6	6	6	+ ⅛
6½	2	Pierce Ar	23	3½	2⅞	3	....
1⅛	¾	Pierce Oil	4	⅝	⅝	⅝	....
10¾	7	Pierce Oil pf	3	7	7	7	— ⅛
2	1¼	Pierce Pet	14	1½	1⅜	1½	....
27⅞	18½	Pills Flour (1.60) XD	8	25	24½	24½	....
18⅛	9⅝	Pitt Coal	1	11½	11½	11½	+ ½
11¾	7	Pitt Scr & B	6	7⅞	7⅛	7¼	— ⅛
43	29	Pitt Stl pf	20	29	29	29	....
5	2¼	Pitt United	1	2½	2½	2½	— ⅛
59⅛	37	Pitt United pf	10	44½	44½	44½	— ⅛
5	1⅝	Pittston Co	1	3⅝	3⅝	3⅝	+ ⅛
16¾	10	Plymouth Oil (1)	31	11	10	11	+ ¼
14⅞	8	Poor & Co B	4	8½	8	8	— ¾
3¼	1½	Porto R-Am T B	1	1⅝	1⅝	1⅝	— ⅛
29⅜	16¼	Postal T & C pf	14	17¼	16¼	16⅝	— ⅞
5½	1⅞	Pressed Stl Car	4	2⅝	2⅝	2⅝	— ⅛
41¼	33⅝	Procter & Gam (1½)	17	34	33⅝	34	....
109½	102½	Procter & G pf (5)	60	109½	109½	109½	+ ½
45	33¼	Pub Svc N J (2.80)	40	34	33	33½	— ½
103	90	P S El & G pf (8)	1	102½	102½	102½	....
59⅝	47⅛	Pullman (3)	26	48⅞	47⅛	48⅝	+ ⅜
14⅞	9⅝	Pure Oil	43	10⅛	9⅝	10⅛	+ ⅜
80	58¾	Pure Oil pf	30	62⅝	62⅝	62⅝	— 3½
19¾	15¼	Purity Bak (1) XD	11	14	13⅝	13¾	+ ¼
		R					
9⅛	6½	Radio	292	7⅜	6⅞	7⅛	— ⅛
35⅜	15	Radio pf B	162	34¼	30¾	32⅜	— 1½
40⅝	23¼	Radio pf	12	40⅜	38	38	— 2¾
4¼	2½	Radio-Keith-O	27	2¾	2⅝	2¾	....
23	16	Raybest-Man (1)	3	17⅜	16¾	16¾	— 1
56⅜	43	Reading Co (1)	2	43⅛	43⅛	43⅛	— 1½
14	7½	Real Silk	2	7⅝	7½	7½	— ½
6	2⅛	Reis & Co	10	3⅛	2½	2⅝	— ¾
13⅝	6⅝	Rem Rand	24	9	8¾	8⅞	— ⅛
69½	32⅜	Rem R 1 pf	2	50	50	50	— 7
5½	3⅛	Reo Mot	22	3½	3¼	3¼	— ¼
25¾	15	Repub Stl	91	16⅝	15	16¼	+ ⅝
67½	39	Rep Stl cv pf	10	46	44	46	— 1½
14½	5	Revere C & Br	1	10	10	10	— ⅛

1934 High	1934 Low	Name and Dividend Rate	Sales—Add 00	High	Low	Close	Net Ch'ge.
27¾	15½	Reynolds Met (1a) XD	18	24¾	23½	24¾	+ ¼
13⅛	6½	Reynolds Sp	1	10	10	10	+ ¼
59⅞	41½	Reynolds Tob (3)	20	57⅛	57⅛	57⅛	+ ½
45½	39⅜	Rey Tob B (3)	42	42⅜	41⅛	42⅜	+ ⅛
33½	26⅜	Roan Ant Cop	1	30⅛	30⅛	30⅛	— ¼
10¼	4	Rossia Ins (.20g)	1	7⅛	7⅛	7⅛	— ⅛
39⅛	33½	Royal Dut	12	34⅛	34	34⅛	— ⅛
15	7⅝	Rutland pf	2	7⅞	7⅝	7⅝	— 1½
		S					
57	44	Safeway Strs (3)	13	48¼	47⅝	47½	— ¼
27⅞	16½	St Jos Lead	29	17⅞	16⅞	17⅛	+ ⅛
4⅝	2⅝	St L-San F	2	3	2⅞	3	+ ⅛
6⅛	2¼	St L-San F pf	6	3⅛	3⅛	3⅛	— ⅛
12⅛	6	Savage Arms	3	7	7	7	— ⅛
38⅞	25¼	Schenley Distill	120	27⅜	25½	26¾	+ ¾
8	3⅝	Schulte Ret	14	4½	4⅜	4⅜	....
30¾	15	Schulte Ret pf	60	21½	21	21	— ½
2	1	Seaboard Air	13	1⅛	1	1⅛	....
3⅛	1⅜	Seab Air pf	3	2	2	2	....
38⅞	25¾	Seaboard Oil (.70b)	24	33	31½	32¾	+ ¾
4⅞	2⅜	Seagrave	2	3⅜	3⅜	3⅜	+ ⅛
51¼	40⅛	Sears Roe	111	43	40⅝	42¼	+ ¾
2	1	Seneca Cop	7	1⅛	1	1	....
9	4¾	Servel	47	7	6¾	6⅞	+ ⅛
13⅛	5⅛	Sharon Stl H	1	7⅛	7⅛	7⅛	— ⅛
7⅝	4⅛	Sharp & Dohme	1	5½	5½	5½	— ⅛
48⅛	38¼	Sharp & Doh pf (3½)	3	47	46½	46½	— ½
13⅞	6¼	Shattuck (F G) (¼)	13	9⅝	8¾	9⅝	+ ⅛
26⅛	25⅜	Shell T & Ar	40	23⅛	23⅛	23⅛	+ 1¼
11½	7⅝	Shell Union	27	8⅜	8⅛	8⅛	+ ⅛
89	77½	Shell Un pf	4	72⅛	72	72⅛	+ ⅛
24⅛	15⅜	Simmons	48	15¾	14½	15⅛	— ¼
11⅜	8½	Simms Pet (⅛g)	9	9	8⅞	8½	— ¼
11⅞	7⅞	Skelly Oil	15	9½	9	9	— ⅛
68⅛	54¾	Skelly O pf	2	64⅛	63½	63½	— 1½
16½	6¾	Snider Pack	13	13¼	12⅝	13¼	+ ⅜
16⅞	14⅝	Socony-Vacuum (.30g)	150	15	14	14⅝	— ⅛
39⅞	29⅛	So P R Sug (2.40)	3	29½	29⅛	29⅛	— ⅛
		S					
22½	15¼	Sou Cal Ed (2)	16	17	16⅝	17⅛	+ ⅛
33¾	18½	Sou Pac	106	21⅜	19⅝	21⅛	+ 1¼
36½	22	Sou Ry	58	23¾	22	23½	+ 1⅛
41¼	27⅞	Sou Ry pf	12	29¼	28	29¼	+ ¾
13	5⅜	Spalding	1	9	9	9	— ⅛
74	30¼	Spald 1 pf	1.10	55	54	54	— 1
8	3⅝	Sparks With	28	5¾	5⅛	5⅝	— ⅛
24½	15¾	Spencer-Kell (1)	1	18	18	18	+ ⅛
11⅜	5⅝	Sperry Corp	124	8⅛	7¾	8⅛	+ ⅛
31½	21⅛	Spicer pf A (3)	10	27½	27⅛	27⅞	+ ⅛
67⅛	19	Spiegel May Stern	86	44⅛	39¼	43⅞	+ ⅛
25¼	18¾	Std Brands (1)	73	19⅛	18⅝	19	+ ⅛
124¼	121¼	Std Bran pf (7)	80	124⅛	124	124¼	+ ⅛
8	4	Std Com Tob	13	5	4⅞	4⅞	— ⅛
17	6⅝	Std G & El	26	8⅝	8⅛	8⅝	+ ⅛
17	7⅝	Std G & E pf	11	10¼	9⅝	9⅝	— ⅛
33	16	Std G&E $6 p pf (1.80)	2	20	20	20	....
38¼	17½	Std G&E $7 p pf (2.10)	3	24½	24	24	....
110	96¼	Std Oil Ex pf (5)	3	109⅝	109	109	....
42⅞	30⅝	Std Oil Cal (1) XD	41	31⅜	30⅝	31¼	— ⅛
41	33⅜	Std Oil Kan (2)	2	39¼	39¼	39¼	— ⅛
50⅛	41¼	Std Oil N J (1)	103	42¼	41¼	42¼	+ ⅛
14½	6	Starrett (L S)	1	11	11	11	— ½
61⅛	47¼	Sterl Prod (3.80) XD	16	57	56½	57	— ⅛
3	1⅜	Sterl Sec A	5	1½	1½	1½	— ⅛
7	3	Sterl Sec pf	1	4⅛	4⅛	4⅛	+ ⅛
10⅝	6¼	Stewart-Warn	30	6¾	6¼	6¾	— ⅛
13¼	6	Stone & Web	38	7¼	6⅝	7¼	+ ⅛
9¼	4⅜	Studebaker	49	4⅝	4½	4½	+ ¼
113½	100	Sun Oil pf (6)	10	110½	110½	110½	+ ½
25¼	14	Superheater (½)	1	15	15	15	— 3
3	1⅜	Superior Oil	14	2	2	2	— ⅛
15¾	6⅛	Superior Stl	17	7⅛	6⅞	7⅛	....
5⅜	3¼	Sweets Co	2	3⅞	3¾	3⅞	....
2½	1	Symington	2	1	1	1	+ ⅛
5⅜	2⅞	Symington A	1	2⅞	2⅞	2⅞	....
		T					
15¼	10½	Telautograph (1)	1	10½	10½	10½	....
6⅜	4⅛	Tenn Corp	2	4½	4⅜	4½	+ ⅛
29⅝	21½	Texas Corp (1)	83	22⅞	21½	22⅝	+ ⅛
43¼	30¼	Tex Gulf Sul (⅛g)	31	31⅝	30½	31⅛	+ ¼
6½	3⅛	Tex Pac C & O	10	3⅞	3¾	3¾	....
12	6¾	Tex Pac L Tr	28	7⅝	7⅜	7⅝	+ ¼
15½	10	Thatcher	2	11	10½	10½	— 1
83	50	The Fair pf (2½k)	10	76½	76½	76½	— 3½
9⅛	5	Thermoid	20	5⅜	5	5⅜	+ ⅛
8⅛	6	Third Ave	3	6	6	6	....
20¼	13⅛	Thompson Prod	4	13⅞	13¼	13¼	— 1¼
5½	3	Thompson-Star	7	3	2⅞	3	....
24½	19	Thomp-Star pf	2	19	19	19	....
14⅞	8⅛	Tide-Wat As	80	11⅞	11⅛	11⅞	+ ⅛
85⅛	64½	Tide-Wat As pf (2½k)	3	79⅛	77⅞	77⅞	— 1⅜
96⅛	80	Tide-Wat Oil pf (5) EX	1	88⅜	88⅜	88⅜	— 3
8⅞	3⅞	Timk-Det Ax	30	6⅜	6	6⅛	+ ⅛
41	26¾	Timk Roll B (1)	28	28⅛	26¾	28⅛	+ ¾
8⅛	5⅞	Transamerica (⅛g)	54	6⅛	5⅞	6	— ⅛
13⅛	6½	Transue & Will	1	6½	6½	6½	— ⅛
6⅝	4	Tri-Cont Corp	23	4⅜	4	4	— ¼
78	60¼	Tri-Cont pf (6)	2	73½	73½	73½	— 3¾
40	33	Trico Prod (2½)	6	36⅛	36	36	— 1
3½	1⅝	Truax-Traer	5	2⅛	2⅛	2⅛	— ⅛
9⅝	4⅞	Truscon Stl	12	5½	5⅛	5⅛	— ⅛
8½	1⅜	Twin City R T	5	5	4⅞	4⅞	— ⅛
		U					
4	2⅜	Ulen & Co	4	2⅜	2⅜	2⅜	— ⅛
51½	36	Underwood-Ell (1½)	6	39	38	39	— 1
120	102	Under-Ell pf (2g)	8	46	44¼	44¼	— 1¼
50⅞	35⅞	Un Carbide (1)	78	37⅜	35⅞	37⅜	— ⅛
20⅛	15	Un Oil Cal (1)	25	15⅛	15	15⅛	+ ⅛
133½	110¾	Un Pac (6)	10	119	117	117¼	....
21	15⅜	Un Tank Car (1.20) XD	1	18⅜	18⅜	18⅜	+ ⅛
37⅛	17⅛	Unit Aircraft	108	19⅝	18⅝	19⅞	+ ⅛
17	10	Unit Am Bos	70	13	13	13	+ ⅛
29¼	23	Unit Bis (1.60)	6	25¼	24½	24½	— 1¼
45¼	25¾	Unit Carbon (1.27g)	12	39	38	38¼	+ ⅛
6⅞	4¼	United Corp	95	4⅞	4⅝	4⅞	+ ⅛
37⅛	24¾	United Corp pf (3)	5	32	30	32	+ 1
18⅛	9¼	Unit Drug	40	15⅛	14⅞	15⅛	+ ⅛
73	59¾	Unit Dye pf (7)	20	70½	70	70	....
6	3⅛	Unit El Coal	5	4	4	4	+ ⅛
77	59	Unit Fruit (2¼b)	6	67¼	67	67	+ ⅛
20⅛	14¼	Unit Gas&Im (1.20)	36	15⅞	15⅛	15⅝	+ ⅛
15⅛	8	U S & For Sec	3	9⅛	9¼	9¼	....
27⅛	19	U S Freight (1)	1	18	18	18	— 1
50½	35⅝	U S Gypsum (1)	6	36	35½	36	....
132	115	U S Gypsum pf (7)	1	128	128	128	— 2
10⅛	4⅝	U S Hoff Mach	2	7¾	7⅝	7⅝	....
64⅝	37	U S Indus Alco	26	39⅝	37	39	— 1
11⅞	7¾	U S Leather	2	8⅜	8	8	+ ⅛
19¾	12¼	U S Lea A	8	12¼	12	12	— ⅛
33	18	U S Pipe (½)	40	21¼	19⅞	21¼	+ ⅝
19⅝	16⅛	U S Pipe 1 pf (1.20)	9	18	17⅝	17⅝	— ⅛
12⅜	5¾	U S Real & Im	43	6⅝	5¾	6⅛	+ ⅛
24	14¾	U S Rubber	94	18⅛	17¼	18⅛	+ ⅛
61⅛	24¼	U S Rub 1 pf	88	45¾	42¼	45⅜	+ 1⅝
135½	96⅛	U S Smelt R (5½b)	74	117¾	113	117	+ 2
63⅛	54⅛	U S Smelt pf (3½)	2	63	63	63	— ⅛
59⅞	39⅜	U S Steel	433	42½	39¾	41	+ 1⅛
99½	86	U S Steel pf (2)	14	87⅝	86	86	— 1½
6	3¼	Unit Strs A	1	3⅝	3½	3½	+ ½
50¾	40¼	Univ Leaf Tob (2)	6	44	43	43½	— ⅛
3	1⅜	Univ Pipe & R	6	2	1⅞	1⅞	....
5⅜	2⅛	Util P & Lt A	16	2⅞	2⅝	2⅞	— ⅛
		V					
1⅞	1	Vadsco	3	1⅛	1	1⅛	....
11⅝	4½	Van Raalte	1	8¾	8¾	8¾	— ¼
		V					
31¾	18	Vanadium	27	19¼	18	19¼	+ 1
34⅜	24⅝	Vick Chem (2.20b)	7	33⅛	33	33	— ⅛
5⅜	2⅛	Va-Caro Chem	6	2⅝	2⅜	2⅜	— ⅛
79	52	Vulcan Detin (3g)	1.50	63	60	60⅛	— 2½
		W					
4⅝	2¼	Wabash Ry	3	3	3	3	— ⅛
8⅝	3⅝	Wabash pf A	6	5⅜	5⅛	5⅛	— ⅛
28⅞	17½	Walgreen (1)	10	25⅛	24½	25	+ ⅛
108⅛	84½	Walgreen pf (6½)	1	103	103	103	....
3⅝	2⅛	Ward Bak B	3	2⅛	2⅛	2⅛	— ⅛
36	27	Ward Bak pf (2)	1	27⅞	27⅞	27⅞	— ⅛
8¼	4⅞	Warner Pict	73	5⅛	5	5⅛	....
3⅞	1⅞	Warner-Quin	1	2¼	2¼	2¼	— ⅛
13⅞	5⅜	Warren Bros	54	8⅛	6⅞	7⅝	+ ⅜
28	16	Warren Br cv pf	2	17¾	16½	17¾	— ⅛
31	21⅛	Warren Fdy & P	5	16	16	16	+ ⅛
7	3¾	Webster Eisen	3	4	4	4	+ ⅛
2¼	1	Wells Fargo	50	1¼	1⅛	1¼	....
27⅝	15⅝	Wess O & S (½)	2	20	19⅝	19⅞	....
60	52½	Wes O & S pf (4) XD	1	56⅛	56⅛	56⅛	+ ⅛
68	44⅛	W Penn El A (7)	30	63	62¼	62¼	+ ⅛
77	51¾	W P nn El 7% pf (7)	20	69	69	69	+ ½
67	45	W Penn El 6% pf (6)	10	63	63	63	....
6¼	3	West Dairy A	2	3¼	3¼	3¼	....
2½	1¼	West Dairy B	3	1⅛	1⅛	1⅛	....
17¼	8¾	West Mary	10	10⅛	9⅞	10	....
8½	2¾	West Pac	1	4¼	4¼	4¼	....
17½	4⅝	West Pac pf	19	9½	8¾	9⅝	+ ¼
66⅞	40¾	West Un Tel	63	44	40⅜	43	+ ¼
36	25⅞	Westingh Air (1)	14	27	25⅞	26⅛	+ ⅛
47¼	30¼	West El & M	64	32⅞	30¼	32¼	+ ⅜
92	83⅛	West E & M pf (3½)	1.20	88	88	88	....
21⅛	16⅛	Weston El In A (¼g)	20	24¼	24⅛	24¼	+ 1¼
27¼	14⅞	Westvaco Chl (.40) XD	8	17⅛	16⅛	16⅝	— ⅛
28	18	Wheeling Stl	1	20	20	20	— ¼
28⅛	16⅝	White Mot	40	17	17	17	— 1⅜
31⅛	24	White Rk M Sp (2)	3	25⅜	25⅛	25⅛	....
3⅞	1½	White Sew Mach	5	2½	2⅛	2½	+ ⅛
5¾	3⅛	Wilcox O & G	9	3⅝	3⅛	3½	— ⅛
9	4¾	Wilson & Co.	2	6	6	6	....
26¾	12¼	Wilson A	43	19¾	18⅜	19½	+ ⅛
84½	53	Wilson pf (3½k)	8	73½	70½	73	+ ½
54⅞	41¼	Woolworth (2.40)	36	48⅜	47⅛	48⅜	+ ⅞
31⅞	17	Worth P & M	10	18⅛	17	18	— ¼
53	34	Wor P & M pf A	60	43	41⅛	41⅛	— 2⅛
75	18⅞	Wright Aero	60	45	42¾	43½	— 1¼
65	54½	Wrigley Jr (3½b)	1	60⅝	60⅜	60⅜	— 1¼
		Y					
22	14	Yale & Towne (.60)	1	16	16	16	— 1¼
7¼	4⅛	Yell Trk & C	27	4¼	4	4⅛	....
47½	28	Yell Trk 7% pf	70	41	41	41	— 1½
22¾	15	Young S & W	4	16¼	16	16	— ¼
33¾	18½	Youngst Sh & T	36	19⅝	17⅝	19	....
		Z					
4¾	3	Zenith Radio	8	3⅛	3	3	— ⅛
7⅜	5	Zonite Prod	28	5½	5⅛	5⅜	— ⅛

XD—Ex dividend. EX—First sale since ex dividend date or dates. XR—Ex rights. (a) Plus extras. (b) Including extras. (d) Payable in scrip. (e) Paid last year. (f) Payable in stock. (g) Paid so far this year. (h) Cash or stock. (k) Accumulated dividends paid this year. (m) Also extra cash or stock dividends paid since January 1.

Cotton Losses Trimmed in Late Trading

May Closes at 11.14 as General Market Drops 2 to 4 Points.

New York, May 14 (AP).—Cotton sold off today under comparatively light offerings promoted by a favorable view of the weather news and the early declines in wheat and stocks, but recovered the greater part of its losses in the late trading.

July contracts, after selling off to 11.14, or 35 points below the high price of last Tuesday, rallied to 11.27 and closed at 11.24. The general market closed steady at net declines of 2 to 4 points.

6 to 8 Points Lower.

Initial prices were 6 to 8 points lower in response to relative East Liverpool cables and reports of favorable weather for crop development over the week-end.

Houses with Liverpool and continental connections were among the sellers, while there was scattered pressure from commission house and Southern sources.

The decline to 11.41 for December, making net losses of about 12 to 15 points, appeared to uncover some trade buying orders, and the market steadied up in the later trading when covering was promoted by the rallies in the wheat and stock markets.

December sold up to 11.52 in the late trading, or within a point of Saturday's close. Last prices were 2 or 3 points off from the best on active positions.

The reports of the Census Bureau showing domestic consumption of 512,703 bales for April against 470,359 last year was about in line with expectations.

Exports today, 3,536, making 6,714,802 so far this season. Port receipts, 8,639. U. S. port stocks, 2,925,221.

Futures Price Range.

	High	Low	Last
May	11.14	11.14	11.14
July	11.27	11.14	11.24
Oct.	11.42	11.28	11.39
Dec.	11.54	11.41	11.52
Jan.	11.60	11.48	11.57
March	11.70	11.57	11.68

Spot, steady; middling, 11.40.

Cottonseed Oil.

Bleachable cottonseed oil closed steady today at 2 points advance to 2 points decline, with sales of only 13 contracts. The market was a featureless affair with prices fluctuating in response to small orders either way. The late rally in cotton and grains seemed to restrict selling and caused a little scattered covering, which gave the market a rather steady tone. Bleachable spot nominal; May closed 5.10; July, 5.25; September, 5.45; October, 5.56; December, 5.70.

Foreign Bond Interest Default Is Clarified

New York, May 14 (AP).—Between $5,500,000,000 and $6,000,000,000 of foreign dollar bonds were nominally outstanding in the United States on March 1, last, and the principal amount of those in default on interest, actually held by American investors, was about $1,900,000,000, according to a survey by the Institute of International Finance.

The idea that the principal amount of bonds in default represents the losses to American investors, however, is a misconception, says the institute, which is conducted by the American Bankers Association in cooperation with New York University.

The total amount of defaulted interest coupons on all foreign dollar bonds since December 31, 1930, is computed by the institute at $260,803,072 on March 1, while the amount of foreign dollar bonds matured and unpaid is placed at $191,472,100. These figures do not include interest on interest in arrears or accrued interest or defaulted sinking fund payments.

The institute points out that these totals must be further reduced to arrive at a true sum of losses to investors. They include defaulted payments on bonds no longer held by Americans. The tantamount amount of foreign dollar bonds outstanding, the institute says, was $8,193,000,000 on March 1, of which a principal amount of $2,930,000,000, or 35.8 per cent, was in default on interest and $151,000,000 on sinking fund payments only. Only about $7,060,000,000 of the total were originally purchased in the United States and extensive repatriation in the past few years has reduced the amount by another $1,400,000,000, or thereabouts, it points out.

Clarke Made Chairman Of National Refinance

National Refinance Corporation yesterday elected Lewis L. Clarke, of New York, chairman of its board of directors. Mr. Clarke is a well-known New York financier and is at present a director of 28 major financial institutions, public utility companies and industrials, among them being the Bowery Savings Bank of New York, the Home Insurance Co., New York; Shell-Union Oil Corporation, Swift & Co., of Chicago; American Locomotive Co. and Worthington Pump & Machinery Co.

The board of directors also elected Samuel C. Redman, of Washington, D. C., treasurer. Mr. Redman will serve in the dual capacity of vice president and treasurer. The home office of National Refinance Corporation is Washington, D. C., with branches in Chicago and New York.

DAY AND NIGHT
RANSDELL
PRINTING SERVICE

Investment Trust Averages Decline

New York, May 14.—Investment trust securities registered further declines during the past week, carrying the averages to the lowest levels since early in January.

The average for the common stocks of the ten leading management trusts, influenced by the leverage factor, as compiled by Allied-Distributors, Inc., stood at 12.59 as of the close May 11, compared with 14.06 on May 4.

The average of the nonleverage stocks at 14.89 as of the close May 11, compared with 15.58 at the close on May 4. The average of the mutual funds closed at 10.29, compared with 10.96 at the close of the previous week.

Chicago Business Steady.

Chicago, May 14 (AP).—The Association of Commerce in its weekly report of business conditions in the area, said there were improvements in demands for telephone equipment, railroad supplies and building materials. Retailers, wholesalers and mail order concerns said business continued at a level of the last few preceding weeks, with little negative reaction because of the midwestern drought.

In Insurance

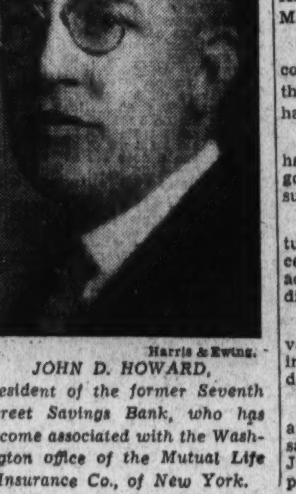

Harris & Ewing.

JOHN D. HOWARD, president of the former Seventh Street Savings Bank, who has become associated with the Washington office of the Mutual Life Insurance Co., of New York.

Trade Trends.

(Associated Press.)

Paper—Conditions appear more favorable in several branches of the market, according to trade authorities. Demand for mechanical and chemical pulp is well sustained and prices are steady. Demand for Kraft paper has picked up in Middle Western sections.

Wool—Demand for piece goods continues limited, and it is reported that a considerable number of mills have curtailed operating schedules.

Linen—A good volume of business has been booked recently in dress goods and cloakings. Sales of men's suitings also are expanding.

Gasoline—The retail price structure is firming in various marketing centers. Jobbing demand is more active and tank car sellers show less disposition to press sales.

Chemicals—It is reported that various materials used in the textile industry have been in less active demand during the past week.

Lead—Current sales are in moderate volume. Some producers are said to have found demand for June delivery somewhat below expectations.

Steel Operation Climbs to 62; Orders Drop

Pittsburgh District Steps Up Yield; Tin Plate Mills Slacken.

Cleveland, May 14.—With a smaller volume of specifications from automobile manufacturers and a sharp decline in tin plate output, steel consumption last week began to level off, though steel works operations still were buoyed by heavy tonnages on mill books for shipment before July 1 and advanced 2 points, to 62 per cent, states the magazine Steel.

The divergent trends were no more in evidence than in the Pittsburgh district, where steel makers in their efforts to get out material booked for this quarter increased their average rate 3 points, to 51 per cent, and sheet mill operations rose 5 points, to 60 per cent, while tin plate mills dropped from 80 per cent to 70.

Production of automobiles continues to taper off. Total output by the industry has fallen from a monthly rate of 400,000 cars in the last week of April to one of 315,000 in the past week. To a large extent, the present slowing in steel releases is attributed to the effects of recent strikes at autobody plants. Specifications for June shipment in many instances last week exceeded those for delivery this month.

Confidence Is Unshaken.

These developments have not shaken steel producers' confidence in a continuation of a strong operating position through the remainder of this quarter and June. Based on specifications already in hand, shipment by some of the leading steel interests in the first half of this year will equal their entire tonnage for 1933.

Threat of a strike in the steel industry is causing some uneasiness among producers and consumers, though apparently it has not driven in orders. Production and sales of agricultural implements have not been influenced adversely so far by the drouth in agricultural areas.

Railroad buying has passed its spring peak, with few additional orders for rails or equipment, although specifications from equipment builders continue heavy, and some of the leading track accessory manufacturers are booked to capacity for the remainder of this quarter. The Reading Railroad is expected in the market shortly for 10,000 tons of rails and a tonnage of accessories. Pittsburgh, Shawmut & Northern is inquiring for 150 steel hopper cars. The PWA is making a loan to the Baltimore & Ohio to build 820 box cars and two streamlined trains—one of a new alloy steel and the other of aluminum.

New Awards Drop.

A flurry of specifications for structural shapes is noted for projects recently awarded, but new awards for the week dropped to 16,985 tons, from 41,282 tons in the preceding week. Youngstown Sheet & Tube Co. has taken bids on 5,000 tons for a strip mill at Struthers, Ohio.

Negotiations for a heavy tonnage of sheet bars, pipe, automobile and other steel products for Russia are delayed pending a legal interpretation by steel companies of the Johnson act. Russia has contemplated purchasing 20,000 tons of oil-country material in this country.

Three additional blast furnaces have been blown in since the first of the month, and pig iron shipments continue to expand. Renewed pressure of scrap supplies has caused further weakness, with the market at Pittsburgh off $2 a ton from the high point three weeks ago, and Steel's scrap composite down 12 cents last week to $11.58.

Rate at Youngstown.

In addition to the advance of 3 points in steel-works operations at Pittsburgh last week, the rate rose 6 points to 67 per cent at Youngstown; 6 to 100, Detroit; 2 to 64½, Chicago; ½-point to 45, eastern Pennsylvania. It was off 9 points to 80, New England; and 3 to 77, Cleveland, while unchanged at 79, Wheeling; 66 Buffalo; and 52, Birmingham.

With 2,935,631 gross tons of steel ingots produced in April, output for the four months this year reached 9,941,252 tons—within 107,642 tons of the total for the first four months of 1933 and 1932 combined. Daily average output in April was 117,425 tons, 13.3 per cent over March and highest since July last year.

Steel ingot production in Great Britain in April, Steel's correspondent cables, amounted to 716,800 tons; on a daily average basis, 10 per cent under March. Pig iron production was 496,300 tons; on a daily basis, 1.7 per cent higher than in March.

Steel's iron and steel price composite holds at $34.77, and the finished steel index $54.80.

Rates Cut Aids Road.

Chicago, May 14 (AP).—W. P. Kenney, President of the Great Northern Railway, said the reduction in passenger rates has stimulated travel and that he expected the company's revenue for 1934 would show an increase for the first time in years.

Baltimore Grain Prices.

Baltimore, May 14.—WHEAT—Receipts, 667 bushels by car. Shipments from elevators, 7,802 bushels. Stock in elevators, 698,411 bushels. Opening prices were: No. 2 red winter, garlicky, spot, domestic, 85¾; May delivery, domestic, 85¾. Receipts of wheat from nearby sections running light, and demand for No. 2 red winter, garlicky indifferent on grades especially hard to move.

CORN—Receipts, 2,652 bushels by car. Shipments from elevators, 2,468 bushels. Stock in elevators, 11,925 bushels. Receipts of corn from the nearby sections have recently been running freer. For yellow and high-colored mixed there is a fair domestic demand.

Cob corn—Quoted at 3.00@3.25 per barrel for carloads prime nearby yellow on spot. Offerings ample for present needs. Demand limited. No. 2 yellow corn (old) arriving here by car quoted at 65@66 per bushel with transit billing.

OATS—Shipments from elevators, 4,510 bushels. Stock in elevators, 39,402 bushels. Supplies of oats show some increase here. Demand is fair in a jobbing way. Choice, heavy weight oats command a good premium over the average run and lighter weights. No. 2 white oats, 49@54 per bushel, as to weight and location.

Note—On all sales of oats to the local trade, excepting those on track, there is an additional charge of 1½ per bushel for storage and elevation, which is paid by the buyer.

RYE—Receipts, 14,780 bushels afloat. Shipments from elevators, 11,983 bushels. Stock in elevators, 288,317 bushels.

HAY—General hay market is quiet. Supply ample. On good timothy and clover mixed prices range from 12.00@14.00 per ton. The poorer grades of hay are hard to sell at any price. Market irregular on everything below 3 timothy.

Transactions on N. Y. Curb Market

(Associated Press.)

Total stock sales yesterday, 283,000 shares; year ago, 363,323 shares. Total bond sales today, $3,900,000; year ago, $3,308,000.

Sales in hundreds.		High	Low	Close
	A			
.10	Ala Pow $6 pf (6)	46	46	46
10	Allied Mills	7⅝	7⅝	7½
5	Alum Co Am	65¼	64	65
2.50	Alum Co pf (1½)	72	72	72
1	†Am Beverage	2	2	2
.25	†Am Cit P&LA(3h)	30	30	30
9	†Am CitP&LB(.10g)	2⅝	2½	2⅝
47	Am Cyan B (¼g)	17¾	17	17½
2	†Am Equities	1⅜	1⅜	1⅜
1	†Am & Fgn P war	4⅝	4⅜	4⅜
10	Am Founders	⅞	⅞	⅞
37	Am Gas&El (1a)	23½	22¼	23
.25	Am G&E pf (6)	81¾	81¾	81¾
1	Am Laun Mch (.40)	13⅛	13⅛	13⅛
4	†Am Maracaibo	⅞	¾	⅞
129	Am Sup Power	2½	2⅛	2⅛
1	Am Thread pf (¼)	3⅞	3⅞	3⅞
1	Anch Post F	1⅜	1⅜	1⅜
8	Ark Nat Gas A	1½	1½	1½
.10	Ark P&Lt pf (2.36)	33½	33½	33½
1	Armstrong Ck	17⅞	17⅞	17⅞
3	As El Ind (.092s)	4⅛	4⅛	4⅛
2	As G&E	⅞	⅞	⅞
5	†As G&EL A	⅞	⅞	⅞
2	As Tel Ut	¼	¼	¼
.10	Atl Coast Line	35	35	35
22	Atlas Corp	10½	10¼	10½
2	Atlas Corp pf A (3)	46	46	46
28	Atlas Corp war	3¼	3¼	3¼
2	Atlas Ply	6⅝	6¼	6¼
3	†Auto V Mach	7	6½	6½
	B			
1	†Bellanca Airc	3½	3½	3½
1	Bliss E W	6¼	6¼	6¼
2	†Blue Ridge	2	2	2
1	†Blue Rid cv pf(3h)	35¾	35¾	35¾
1	Bras T & L	10	10	10
1	†Brigpt Mach	2⅝	2⅝	2⅝
1	Brill A	1⅜	1⅜	1⅜
1	†Brillo Mfg (.60)	6	6	6
2	Brit Celan	3½	3⅛	3⅛
	B			
2	†Brown F Dist	14	13¾	13¾
1	Buf N&EPpf (1.60)	16⅛	16⅛	16⅛
1	Burco war	⅛	⅛	⅛
101	Butler Bros	9	8⅛	8⅜
	C			
1	Can Ind Alc A	11⅛	11⅛	11⅛
17	Can Marc Wire	2⅝	2⅜	2⅜
12	Carib Syn	3⅛	3¼	3¼
1	Carman A (½g)	6¼	6¼	6¼
2	Carnation (½g)	15⅝	15½	15⅝
2	Carrier Corp	6⅛	6	6
7	Catalin Corp Am	5¼	5⅛	5¼
1	Celluloid	8	7⅛	7⅛
3	Cen St El	1⅜	1⅛	1⅛
2	†Centrif Pi (.40)	4⅞	4⅛	4⅞
1	Chi Riv&Mach	13⅛	13⅛	13⅛
1.70	Childs pf	30¼	28½	28½
236	Cities Service	2⅝	2⅜	2⅝
5	Cit Serv pf	18¾	18¼	18¼
4	Cit Serv B pf	1⅞	1⅞	1⅞
.10	Cit Serv B B pf	18¾	18¾	18¾
1	Claude Neon Lts	⅝	⅝	⅝
1	Cleve El Ill (2)	27	27	27
2	†Cleve Tract	3¼	3⅜	3½
5	†Colon Oil	2¼	2⅛	2⅛
1	Colts Pat F (1)	23	23	23
.75	Colum G&E pf (5)	86	86	86
1	Colum O&G vtc	⅞	⅞	⅞
2	Comwlth Edis (4)	50	49½	50
33	Comwlth & So war	1/16	1/16	1/16
1	Comm P&L 1 pf	7	7	7
1	†Comm Wat Svc	⅝	⅝	⅝
3	†Cons Airc	8¾	8½	8¾
25	Cons Cop Min	1	1	1
2	Cons G&E Bal(3.60)	59¼	59	59¼
1	†Cooper-Bess	3¾	3¾	3¾
17	Cord Corp (¼g)	5⅛	4¾	4⅞
1	†Cosden Oil Me	2	2	2
1	Crane Co	9	8⅝	8⅝
90	Creole Pet	12⅝	11⅞	12⅛
22	†Cresson Gold (.12)	1⅛	1	1⅛
10	Crocker Wh	4⅛	4	4⅛
9	†Crown C Pet	⅞	⅞	⅞
1	Crown C IntlA(½k)	6⅞	6⅞	6⅞
5	†Cusi Mex	1⅛	1⅛	1⅛
	D			
2	Darby Pet (¼g)	5¾	5½	5½
2	De Havil Air(.258g)	14⅝	14⅝	14⅝
1	Detroit Aircraft	½	½	½
1	Dist Co Ltd (.27g)	22⅝	22⅝	22⅝
21	Dist Corp Seagr	15½	14⅞	15½
1	†Doehler D Cast	8½	8½	8½
1	Dom St & Cl B	4	4	4
2	Dom Chem (2a)	80	80	80
1	†Dubilier Con	14	14	14
.10	Driver Harris pf	77	77	77
1	Duke Power (4)	52	52	52
3	Duval Tex	7⅝	7½	7⅝
	E			
2	East Sta Pow	1¼	1¼	1¼
2	Easy W M B (½g)	4½	4½	4½
1	†Eisler Elec	⅝	⅝	⅝
118	El Bond & Sh	13¾	12⅞	13¾
6	El Bond & Sh pf(6)	48⅛	48	48
1	El Bo&Sh 5 pf (5)	38⅜	38⅜	38⅜
3	El Pow As (.40)	5	5	5
3	El Pow As A (.40)	4⅝	4½	4½
.75	†Elect Sh pf	47	47	47
.25	Emer Br Selt B (2)	18	18	18
.50	Emp G & F 8 pf	22	22	22
1	Emp G & F 7 pf	20½	20½	20½
6	†Equity Corp	1⅜	1⅛	1⅜
4	Europ El deb rts	1	1	1
5	†Ex-cello A & T	5¼	4½	4⅝
	F			
8	†Fairchild Av A	7⅞	7	7⅞
12	†Falcon Lead	⅛	⅛	⅛
7	†Falstaff Brew	6¼	6	6
2	Fansteel	3	2¾	3
2	†Ferro Enam (½b)	11¼	11	11
2	Fiat rcts (.8475g)	18⅝	18⅜	18⅜
18	†Fidelio Brew	1⅜	1	1⅛
.10	Fst Nat St 1 pf (7)	113¼	113¼	113¼
17	Fisk Rub	12⅛	11¾	11⅞
2	Flintkote A	10¼	10	10
1	Fla P & L 7 pf	17	17	17
16	Ford M Can A (½g)	20⅝	20	20⅝
.25	Ford M Can B (½g)	27	27	27
1	Ford M Fran	3⅜	3⅜	3⅜
24	Ford Mot Ltd	9	8⅝	9
1	Franklin Mfg pf	1⅜	1⅜	1⅜
	G			
2	Gen Alloys	2½	2⅛	2⅛
26	†Gen Aviation	4⅝	4¼	4¼
2	Gen Invest	1⅛	1⅛	1⅛
3	Gen Invest war	⅛	⅛	⅛
1	Gen Inv pf	15⅝	15⅝	15⅝
4.50	Gen T & Rub	78½	75¾	76¼
15	Glen Alden	15⅛	14¾	15
1	Globe Under	6½	6½	6½
1	Godchaux Sug B	8	8	8
4	†Gold Seal Elec	1/16	1/16	1/16
16	Goldfield Con	⅛	⅛	⅛
1	†Gran Rap V (¼g)	4⅞	4⅞	4⅞
.90	Gt Atl & P nv (7b)	135	133	133
.80	Gt A&P 1st pf (7)	128	124	128
1	Gt Nor Pap (1)	22⅝	22⅝	22⅝
26	Greyhound	16½	15⅜	15⅞
6	Gulf Oil Pa	59	57	59
	H			
1	Hall Lamp (.10g)	4	4	4
1	†Hartman Tob	1⅝	1⅝	1⅝
12	†Hecla Min(.20g)XD	6¼	6¼	6¼
3	†Helena Rubin	1⅛	1⅛	1⅛
9	†Hir Walker	32½	31¼	32½
1	†Hir Walker pf (1)	15¾	15½	15¾
12	Holling Gold (.95b)	15⅜	15⅜	15⅝
3.75	Horn & Hard (1.60)	20	19⅝	19½
5	†Hudson Bay M&S	12⅝	12½	12⅝
10	Humble Oil (1)	41⅛	40	41
2	†Hygrade Fd	4	4	4
	I			
72	Imp Oil Can (.65b)	13⅞	13⅛	13½
1	Ind Ter Ill B	2½	2½	2½
1	Ins Co N Am (2)	47	47	47
1	Indus Rayon new	24½	24½	24½
1	Int Cig Mch (1.80)	22	22	22
.75	Int Hyd-El pf (3½)	25⅛	25⅛	25⅛
2	Int Mining war	5⅛	5	5⅛
59	Internat Pet (1.56b)	26⅜	25¼	25⅝
5	Inter Util B	¾	¾	¾
1	†Inters Eq cv pf	17	17	17
1	†Inters Hos (2)	26	26	26
2	Iron Cap Cop	1⅛	1¾	1⅛
1	†Irving Air Ch	4¾	4¾	4¾
7	†Ital Superpow A	1⅛	1⅛	1⅛
	J			
.30	Jones & Lau Stl	27	26	27
	K			
3	†Kingsb Brew	5	4¾	5
2	Kirby Pet (.10g)	2⅝	2⅝	2⅝
3	†Klein (D E) (1)	10½	10½	10½
1	Kress (S H) pf (.60)	11	11	11
5	†Krueger Brew	11¾	11⅜	11¾
	L			
6	Lake Shore M (3b)	48⅝	47¾	48⅝
1	Lehigh C & N (¼g)	7½	7½	7½
22	†Leonard Oil	⅝	½	½
4	†Lerner Strs	27¾	26½	27¾
.25	Loblaw GrocA(1.15b)	16⅝	16⅝	16⅝
7	Lone Star Gas(.64f)	6	5⅞	6
2	Long Is Lt	4½	4½	4½
1	Long Is L pf B (6)	52½	52½	52½
3	†Louis L & E	3	2⅞	3
	M			
2	Mangel Strs	5	5	5
4	Massey Harris	5⅜	5	5
1	Math Alk pt pd	28	28	28
18	†Mavis Botth A	1	¾	1
1	†Mead John (3¼b)	54	54	54
2	Michigan Sug	1	1	1
1	Mid St Pet A vtc	2¼	2⅛	2¼
1	Mid St Pet B vtc	⅜	⅜	⅜
2	Mid West Util	¼	¼	¼
1	Mid West Ut pf	1⅛	1⅛	1⅛
2	Mohawk-Hud1 pf(7)	50¼	48¼	48¼
1	Mohawk-Hud 2 pf	21	20	20
17	†Molybdenum vtc	7	6½	6⅞
1.10	Montg Ward A (7k)	103	102	102¾
1	Moore Drop Forge A	11	11	11
5	Mount Prod (.60)	4¾	4⅞	4⅞
.20	Mount St T & T (8)	107	107	107
	N			
103	†Nat Bellas Hess	3⅛	3	3
2	†Nat Container(½g)	33⅜	32	33⅝
	N			
1	Nat Fuel G (1)	15	15	15
1	Nat Invest	1⅜	1⅜	1⅜
3	Nat Leather	1⅜	1⅜	1⅜
1	Nat P&L pf (6)	52	52	52
6	†Nat Rub Mch	6	5⅞	6
11	Nat Service	¼	¼	¼
3	Nat Trans (.80)	8⅝	8¼	8⅝
.50	†Natomas Co (7½b)	87	87	87
2	Natomas Co New	8¾	8⅝	8⅝
3	N Mex & Ariz	1⅜	1¼	1⅜
1	†Newmont Min(½g)	47½	47½	47½
.25	NY Tel pf (6½)	115⅛	115⅛	115½
1	NY Transit (.30)	3⅝	3⅝	3⅝
10	Niag Hud Pow	5½	5¼	5⅜
45	Niag Hud C war	⅜	⅜	⅜
3	Niag Sh Md B	3⅜	3⅛	3⅛
2	†Nitrate B	⅛	⅛	⅛
1	Nor Am L & P pf	10⅞	10⅜	10⅞
1	†Nor Europ Oil	⅛	⅛	⅛
3	†Nor Pipe L (½)	5⅛	5⅝	5⅝
15	Novadel Ag New	20¼	19⅝	19⅝
	O			
1	†Oilstocks (.20g)	9	9	9
1	†Outbrd Mot B	1	1	1
	P			
5	†Pac Eastern	2½	2½	2½
1	Pac G&E 1 pf (1½)	21⅝	21⅝	21⅝
.25	†Pac Tin spec (1g)	25⅛	25⅛	25⅛
3	†Pan-Am Airways	36⅛	35	35
6	†Pantepec Oil	1½	1⅜	1⅜
9	†Paramt Mot	5⅛	5⅛	5⅛
1	Parke Davis (1.10b)	23¼	23¼	23¼
66	Pennroad	2⅛	2⅜	2½
1	Phila Co (.80)	12	12	12
5	Philip Morris Cons	7⅛	6⅞	7⅛
4	†Phoenix Sec	1⅛	1⅛	1⅛
2	Pie Baking vtc	9¼	9⅛	9⅛
36	†Pioneer Gold (.60)	12¼	11⅞	12
1	Pitney-Bowes (.20)	3⅞	3⅞	3⅞
3	Pitts Pl Gl (1.10b)	47	46	46
17	Premier Gld (.12)	1¼	1⅛	1⅛
1	Prod Roy	⅛	⅛	⅛
3	†Pruden Inv	5½	5⅜	5½

Sales in hundreds.		High	Low	Close
20	Pug Sd P 5 pf	14½	14½	14½
.50	Pug Sd P 6 pf	9	9	9
.10	Pure Oil pf	46⅝	46⅝	46⅝
	Q			
.50	Quaker Oats (5b)	109⅞	109⅞	109⅞
	R			
1	Railroad Sh	1/16	1/16	1/16
1	†Rainbow Lum A	¾	¾	¾
1	†Reybarn Inc	2¼	2¼	2¼
15	Reynolds Inv	1	1	1
1	†Rich Oil pf	1⅛	1⅛	1⅛
1	Russeks Fifth Ave	8	8	8
1	Ryan Cons	1⅜	1⅜	1⅜
	S			
33	St Anth Gold	1/16	1/16	1/16
27	St Regis Pap	3⅛	3	3⅛
[illegible]	Salt Cr Con	⅜	⅜	⅜
3	Schiff Co (2)	31⅜	30⅛	30⅛
1	Seaboard Util	⅛	⅛	⅛
1	Seal Lock	⅛	⅛	⅛
2	Selected Indus	1⅝	1½	1½
4.50	Selind (alctf (5½)	56	54	56
2.50	Sel Ind prpf(5½)	59	56	56
3	†Seton Leather	5⅛	5⅛	5⅛
1	†Shattuck Denn	2⅛	2⅛	2⅛
3	†Shenandoah	1⅜	1⅜	1⅜
1.25	Sherwin-Wms (2)	62	62	62
5	Sioux CityG&Epf(7)	45	45	45
.50	†Smith A O	23	22½	22½
2	†Sonotone	2⅜	2⅜	2⅜
17	So Am G&P (.10g)	3⅞	3⅜	3⅜
6	So Penn Oil (1.20)	20½	20	20
4	†Southern Cor	1	1	1
7	†Southind Roy(.20)	5⅜	5⅜	5⅜
68	St Oil Ind (1)	26	25⅞	25⅞
12	St Oil Ky (1)	15⅝	15⅛	15⅝
.60	St Oil Ohio pf (5)	90	89½	90
37	†Stand Sil-Lead	⅛	⅛	⅛
4	†Starrett pf	2½	2	2
1	†Stein Cosmetics	1⅜	1⅜	1⅜
.25	Stetson (J B)	9⅝	9⅝	9⅝
3	†Stroock & Co	5⅞	5½	5½
3	†Stutz Mot Am	4⅝	4¼	4⅝
2	Sullivan Mach	10⅝	10¼	10⅝
33	†Sunray Oil	1⅛	1⅛	1⅛
34	Swift & Co (½)	15⅝	15	15½
21	Swift Int (2)	29⅞	28⅛	29¼
	T			
5	Tampa El (2.24)	26	25	25
9	Tastyeast A	1⅛	1	1
17	Technicolor	8⅛	7⅝	7⅝
15	†Teck-Hugh G (.60)	6	5⅝	6
5	†Texon Oil (.60)	4⅞	4⅝	4¾
2	Tonopah Min	1	1	1
1	†Transcont Air	2½	2½	2½
2	†Trans-Lux (.10g)	1⅞	1⅞	1⅞
2	Tri-Cont war	1⅛	1¼	1¼
1	Triplex S Ol (.405e)	21	21	21
7	†Tung-Sol Lamp	5	4½	5
	U			
1	Unit Airc war	7	7	7
37	Unit Founders	1⅛	⅞	⅞
41	United Gas	2⅜	2⅝	2⅜
6	Unit Gas pf	39¼	37¼	39¼
16	Un Lt & Pow A	2⅝	2½	2⅝
11	Un Lt & P cv pf	13⅝	12	13⅝
7	Un Molasses Ltd	5⅝	5⅜	5⅝
.25	Unit Shoe M (5b)	64¾	64¾	64¾
4	†U S & Int Sec	1⅛	1⅛	1⅛
3	†U S & I Sec pf	49⅛	49⅛	49⅛
1	U S Dairy	2½	2½	2½
14	U S Elec Pow	½	½	½
3	U S Foil B (½)	11⅞	11⅞	11⅞
.50	U S Play Cd (1)	22	22	22
1	†Unit Stores vtc	⅝	⅝	⅝
7	Unit Verde (1)	4¼	4	4
6	†Unit Wall Paper	3½	3⅜	3½
.50	Utah P & L pf	19½	19¼	19¼
1	†Utility Equities	2¼	2¼	2¼
11	Util Power & Lt	1	1	1
1	Ut P&L pf	8¼	8¼	8¼
7	Util & Ind pf	3½	3⅛	3½
	W			
3	Waco Airc	15½	14⅞	15½
1	†Waitt & B B	1⅛	1⅛	1⅛
1	†Wayne Pump	⅝	⅝	⅝
1	Wayne Pump cv pf	2¼	2¼	2¼
8	†Wenden Cop	⅛	⅛	⅛
1	†Woodley Pet (.10a)	3¾	3¾	3¾
24	Wright Harg (½b)	8⅝	8⅜	8⅝
	Y			
.10	Youngstown S&T pf	46	46	46
	DOMESTIC BONDS.			
	A			
26	Ala Pow 5 '51	85½	85	85
2	Ala Pow 5 '68	72	71	71
14	Ala Pow 4½ '67	68	67	67
13	Ala Pow 5 '56	83½	81	83
23	Alumin Co 5 '52	103½	103	103
10	Alumin Ltd 5 '48	87⅜	87	87
1	Am Com P 5½ '53	3⅞	3⅞	3⅞
8	Am El & P 6 '57 A	15⅛	14½	14⅞
33	Am G & E 5 2028	86½	86	86
12	Am G & Pow 6 '39	30	29	29
12	Am G & Pow 5 '53	26½	26	26
33	Am P & L 6 2016	58	56½	57½
8	Am Roll M 5 '48	86⅞	85½	85½
4	Am Seat 6 '36	60½	59½	59½
17	Appal El Pw 5 '56	95	93¾	93¾
1	Appal Pow 5 '41	106½	106½	106½
21	Ark P & L 5 '56	77	77	77
21	As Elec 4½ '53	35½	34⅜	34½
3	As G&E 5½ '38 IC	18	18	18
28	As G & E 5 '50	16	15½	15⅜
20	As G & E 5 '68	16⅛	15⅛	15⅜
2	As G & E 4½ '49 C	14⅝	14⅝	14⅝
4	As Rayon 5 '50	70	69½	69½
37	As Tel Ut 5½ '44	16	15	15
6	As T & T 5½ '55 A	53	53	53
3	Atlas Plyw 5½ '43	75¼	75¼	75¼
	B			
20	Baldw Loc 6 '38ww	118½	117	118½
24	Baldw Loc 6 '38xw	94	93	93
7	Bell T Can 5 '55 A	108⅛	108⅛	108⅛
9	Bell T Can 5 '57 B	109⅛	108⅞	109⅛
7	Birm El 4½ '68	68⅝	68⅛	68⅛
3	Birming Gas 5 '59	58	58	58
8	Broad Riv P 5 '54	57	56	56⅝
6	Bflo G El 5 '56 A	108¼	107⅝	107¾
	C			
25	Can N Ry Eq 7 '35E	104⅛	104	104⅛
6	Can Pac 6 '42	114½	114¼	114½
2	†Cap Ad 5 '53 A	86	86	86
17	Caro P & L 5 '56	74	73¾	73¾
10	Cedar Rap Mfg5 '53	109⅝	109⅛	109⅛
10	Cen Ariz L & P5 '60	92¾	92⅛	92⅛
8	Cen Ill P 5 '43	106⅛	106⅛	106⅛
8	Cen Ill P S 5 '68 G	69	68	68
4	Cen Ill P S4½ '67F	62	61	61
2	Cen Me 4½ '67 E	94½	94½	94½
17	Cen P & L 5 '56	55⅞	54½	55¾
7	Cen Pow 5 '57 D	51½	51	51½
3	Cen St El 5½ '54	40¼	38⅛	38½
8	Cen St El 5 '48	40¼	36	36
7	Cen St P & L5½ '53	46½	45	45
3	Chi Dist E 4½ '70	82¾	82¼	82¼
3	Chi Dist E 5½ '35	94	94	94
4	Chi Ry cod 5 '27	53⅞	53	53⅞
5	Cin St Ry 5½ '52	70¼	70¼	70¼
5	Cin St Ry 6 '55 B	75½	75	75
3	Cities Ser 5 '66	46	45¼	45¼
143	Cities Ser 5 '50	48⅛	47⅛	48
13	Cit S Gas 5½ '42	64	61	64
1	Cit S G Pipe 6 '43	77¼	77¼	77¼
9	Cit S P & L 5½ '49	43	42⅛	43
72	Cit S Pow 5½ '52	43	41⅝	43
35	Clev E Ill 5 '39	107	106⅞	107
5	Comwl Ed 5 '53 A	104⅛	104	104
7	Comwl Ed 5 '54 B	104⅛	104	104
6	Comwl Ed 4½ '56 C	100¾	100⅛	100¾
6	Comwl Ed 4½ '57 D	100¾	100⅜	100¾
18	Comwl Ed 4½ '60 E	100⅛	99⅝	100⅛
38	Comwl Ed 4 '81 F	91	90½	90½
2	Comwl Ed 5½ '62 G	106¾	106⅜	106¾
18	Comw'l Sub 5½ '48A	84⅜	83	83¾
18	Commun P&L 5 '57	51¾	51⅜	51¾
10	Conn Riv P 5 '52	103¼	103	103
11	Con GEL Ba4½ '70H	105⅞	105¾	105¾
6	Con GEL Ba 4 '81	102¼	102	102¼
2	Con G Balt 4½ '54	109⅛	109⅛	109⅛
2	Con Gas Ut 6½ '43A	9	9	9
21	Con Gas Ut 6 '43	47½	47	47
10	Consum P 5 '36	105	104¾	105
2	Consum P 4½ '58	105⅜	105⅜	105⅜
26	Cont G&E 5 '58 A	49½	48	48⅝
15	Cont Oil 5¼ '37	103	102⅞	102⅞
7	Crane Co 5 '40	97½	95½	95½
12	Crucible St 5 '40	91	90	90½
2	Cudahy P 5½ '37	103¾	103¾	103¾
6	Cum CP&L 4½ '56	93½	92⅝	92⅝
	D			
3	Dallas P&L 6 '49	109	108¾	108¾
2	Dall P&L 5 '52 C	105	105	105
2	Dayton P&L 5 '41	106¾	106¾	106¾
14	Del El Pow 5½ '59	88	87¼	87¼
4	Derby G&E 5 '46	82⅝	82⅝	82⅝
2	Det C Gas 6 '47 A	98½	98¼	98½
5	Det C Gas 5 '50 B	91	90¼	90¼
5	Dix Gulf G 6½ '37	97½	97½	97½
	E			
3	East Ut Inv 5 '54	17½	17	17½
3	Ed El Ill 5 '35	102⅝	102⅝	102⅝
5	Ed El Ill 5 '34	100¾	100¾	100¾
29	Elec P&L 5 2030	42¼	41	42
1	Elmira Wat L 5 '56	83	83	83
8	Empire Dis E 5 '52	65	63	65
11	Emp O&R 5½ '42	63	61½	62
	F			
13	Fairb Morse 5 '42	86¼	86	86
8	Fed Water 5½ '54	38½	37⅛	38
15	Fstone Cot M 5 '48	100⅝	99⅞	100¼
20	Fstone Tire 5 '42	101¼	101	101¼
38	Fla P&L 5 '54	66	64¼	64½
6	Fla P 5½ '79 A	71	69	69
	G			
10	Gary E&G 5 '34 A	54¼	52½	53½
10	Gatin P 5 '56	93¼	93	93
1	Gatin P 6 '41	88	88	88
1	Gatin P 6 '41 B	86⅞	86⅞	86⅞
3	Gen Bronze 6 '40	73¾	73¾	73¾
1	Gen Mot Ac 5 '35	102¾	102¾	102¾
17	Gen Pub Ut 6½ '56	43½	41½	42¼
1	Gen Refrac 6 '38ww	128	128	128
1	Gen Refrac 6 '38xw	91	91	91
3	Gen W Wk 5 '43 A	52	52	52
32	Geo Pow 5 '67	81¼	80	80
4	Gillette 5 '40	102	101⅝	101⅝
6	Glen Ald Coal 4 '65	70⅝	67	67
9	Glidden Co 5½ '35	101	101	101
2	†Gobel 6½ '35	75	73½	75
6	Grand Trunk 4 '50	86½	86¼	86¼
14	Grand Trunk 6½ '36	105⅝	105	105⅝
1	Great Nor P 5 '35	100⅜	100⅜	100⅜
13	†Guar Inv 5 '48 A	40⅛	39	39
12	Gulf Oil Pa 5 '37	105	104⅞	105
1	Gulf St Ut 4½ '61	77	77	77
9	Gulf St Ut 5 '56 A	86⅝	86	86
	H			
13	Hall Pr 5½ '47 A	76⅝	76	76¼
7	Hous Gulf G 6½ '43	57	56	56
3	Hous Gulf G 6 '43	72¼	72¼	72¼
1	Hous L&P 4½ '78D	98⅞	98⅞	98⅞
1	Hous L&P 4½ '81E	97¾	97¾	97¾
8	Hous L&P 5 '53 A	103	102½	103
5	†Hudson Bay 6 '35	108	107¼	108
	I			
15	Ill Cen 4½ '34	91⅞	89⅝	91
19	Ill Cen 6 '37	89½	88¼	88¼
21	Ill Pow & L 5 '56 C	65⅝	63⅜	64
10	Ill Pow&L 5½ '57	58⅝	58⅛	58⅛
11	Ill Pow & L 6 '53	74½	72⅛	72⅛
1	Ind El 6 '47	71⅛	71⅛	71⅛
8	Ind El 6½ '53 B	76	75	76
2	Ind E 5 '51 C	60¼	60	60
2	Ind Hyd El 5 '53	64	64	64
2	Ind Svc 5 '50	41	40½	41
2	Ind Svc 5 '63 A	40½	40½	40½
3	Indnapls Gas 5 '52	85	84½	84½
26	Ind P&L 5 '57 A	95	93½	95
3	Intercon Pw 6 '48	4½	4½	4½
2	Int P Sec 6½ '55C	94¾	94	94
18	Int Salt 5 '51	102	102	102
3	Int Sec Am 5 '47	59	59	59
1	Inter I&Stl 5½ '46	82½	82½	82½
19	Inters Pow 6 '52	42½	41½	42½
6	Inters Pow 5 '57	53¼	52½	52½
5	Inters P Svc 5 '56D	58¼	57¾	57¾
17	Inter P Svc 4½ '58	52	50	50
2	Invest Co 5 '47 Axw	83½	83½	83½
3	Ia-Neb L&P 5 '57	84½	83	83
11	Ia P&L 4½ '58 A	94	93½	93½
9	Ia Pub Svc 5 '57	85	84	84
	J			
3	Jacksonv Gas 5 '42	42¼	42	42
13	Jer CenP&L4½ '61C	92¾	92	92
4	Jer Cen P&L 5 '47B	100	100	100
	K			
5	Kan Pow 5 '47 A	80¾	80	80
5	Ky Util 6½ '48 D	78	77½	77½

Sales in hundreds.		High	Low	Close
1	Ky Util 5½ '55 F	70½	70½	70½
1	Ky Util 5 '69 I	62⅛	62⅛	62⅛
4	Ky Util 5 '61 H	60¾	60¼	60¼
3	Kimber-Cl 5 '43 A	96½	95⅝	96½
	L			
11	Lehigh PS 6 2026A	79	76⅞	76½
5	Lib McN & L 5 '42	85½	85⅛	85⅛
1	Lone Star G 5 '42	95	95	95
1	Long Is Lt 6 '45	87½	87½	87½
1	Los Ang G&E 5 '61	102	102	102
2	Lou G&E Ky 6 '37	101	101	101
2	Lou G&E Ky 4½ '61	98½	98	98½
6	Lou P&L 5 '57	88⅛	88	88
	M			
1	Manitoba P 5½ '51A	55½	55½	55½
5	Mass Gas 5½ '46	99½	99¼	99½
5	Mass Gas 5 '55	94	93½	93½
1	Metro Ed 4 '71	85	85	85
5	Metro Ed 5 '62 F	93½	93	93
1	Milw G Lt 4½ '67	103	103	103
8	Minn G Lt 4½ '50	85	84	84
2	Minn Gen El 5 '34	101⅝	101⅝	101⅝
2	Minn P&L 5 '55	83	83	83
14	Miss P&L Co 5 '57	65	64¼	65
1	Miss Pow 5 '55	53¼	53¼	53¼
1	Miss Riv P 5 '51	105⅞	105⅞	105⅞
1	Mo P & Lt 5½ '55	93½	93½	93½
2	Mo Pub Svc 5 '47	48⅛	48⅛	48⅛
3	Mont LH&P 5 '70A	109⅜	109⅜	109⅜
10	Munson SS 6½ '37	7½	7½	7½
4	Narragansett 5 '57	104¼	104	104
1	Narragansett 5 '7B	104¼	104¼	104¼
	N			
4	Nat P&L 6 2026 A	70½	70	70
17	Nat P&L 5 2030 B	61	60	61
12	Nat Pub S 5 '78 ctf	10⅛	9⅞	9⅞
7	Nat Tea 5 '35	100⅝	100⅛	100⅝
8	Nebr Pw 4½ '81	102	102	102
4	Neisner Bro 6 '48	77	77	77
5	Nevada Cal E 5 '56	77⅛	76⅛	76½
11	N Eng G&E 5 '50	52¼	50⅛	50¾
6	N Eng G&E 5 '47	52½	51⅞	52
11	N Eng Pow 5½ '54	70¼	70¼	70½
11	N Eng Pow 5 '48	66¼	66	66
16	N Orl P S 4½ '35	52½	51½	52½
1	NY & West Lt 5 '54	104⅛	104⅛	104⅛
410	NY Cen RR 6 '44	114⅜	112⅜	114
1	NY Penn&Oh4½ '35	101¾	101¾	101¾
24	NY Pow&Lt 4½ '67	93⅛	93	93
1	NY St E&G 4½ '80	77⅛	77⅛	77⅛
3	Niag Fall P 6 '50	107⅝	107⅝	107⅝
1	Niag Fall P 5 '59	106	106	106
1	Nor Am L&P 5 '36	98	98	98
12	Nor Am L&P5½ '56	49	48¼	48¼
3	Nor Ind Pub S 5 '69	73⅛	73⅛	73⅛
3	Nor Ind PbS 5 '66C	74	74	74
19	Nor Ind PS 4½ '70E	71½	70⅜	71
2	Nor Oh P&L 5½ '51	98⅝	98⅝	98⅝
2	Nor State P 5½ '40	89¾	89	89
12	Nor State P 4½ '61	91¾	91	91
2	Nor Tex Ut 7 '35 xw	99⅞	99⅞	99⅞
5	Nor'west El 6 '35	79⅞	79½	79½
1	Nor'west Pow 6 '60	27½	27½	27½
3	Nor'west P S 5 '57	67¾	67¾	67½
	O			
1	Ogden Gas 5 '45	93½	93½	93½
20	Ohio Edis 5 '60	92¾	91¼	92¼
3	Ohio Pow 5 '52 B	104	104	104
3	Oh Pow 4½ '56 D	101¼	101	101
5	Ohio Pub S 6 '53 C	95	95	95
1	Ohio Pub S 5 '54 D	88	88	88
5	Okla G&E 6 '40 A	90	89¾	89¾
7	Okla G&E 5 '50	91	91	91
4	Okla P&Wat 5 '48	57¾	55½	57¾
	P			
6	Pac Coast Pow 5 '40	91¼	90¾	90¾
2	Pac G&E 4½ '57 E	99⅝	99⅝	99⅝
7	†Pac G&E 4½ '6 F	99¾	99½	99⅝
3	Pac G&E 5 '55 D	104	104	104
1	Pac G&E 5½ '52 C	105⅜	105⅜	105⅜
2	Pac Inv 5 '48 A	81½	81½	81½
22	Pac P & L 5 '55	45	43	44
1	Pac Wes Oil 6½ '43	90	90	90
7	Palmer Louis 6 '38	99¼	99⅛	99⅛
16	Pen CenP&L 4½ '77	82	81	82
5	Pen Cen P&L 5 '79	88⅜	88⅜	88⅜
2	Pen El 4 '71 F	70	70	70
2	Pen-Oh Ed 5½ '59	64	64	64
7	†Pac G&E 4½ '60F	99¾	99½	99¾
1	Pen Pow 5 '56	104¼	104¼	104¼
2	Pen Oh P&L 5½ '54	102	102	102
2	Peo Gas L&C 4 '81B	78¾	78¾	78¾
5	Phila El 5 '66	111⅛	111⅛	111⅛
14	Phila El 5½ '72	108⅛	107⅝	108
3	Phil SubG&E 4½ '57	105¼	105⅛	105¼
5	Pied El 6½ '60 A	86	86	86
5	Pied N Ry 5 '54 A	90⅞	90⅞	90⅞
5	Pitts Steel 6 '48	92	92	92
4	Poor & Co 6 '39	88¼	88¼	88¼
20	Potomac Ed 5 '56 E	99¼	99	99
10	Potomac Ed 4½ '61F	91¾	91½	91½
1	Pow Cor NY 5½ '47	61¾	61¾	61¾
2	Pow Cor NY6½ '42A	87	87	87
2	Pub Sv NH 4½ '57B	99¾	99¾	99¾
2	Pub S N Ill 4½ '78D	73	72	72
6	Pub Sv N Ill 5 '56	87	85½	85½
6	Pub S N Ill 4½ '80E	73	73	73
18	Pub S N Ill 4½ '81F	73½	73	73½
15	Pub S N Ill 6½ '37G	96⅝	96	96
12	Pub S N Ill 6½ '52H	91⅝	91½	91½
1	Pub Sv NJ 6 ctfs	115¾	115¾	115¾
6	Pub S Okl 5 '57 D	86¼	84¾	84¾
1	P Sv Sub 5½ '49 A	83¼	83¼	83¼
35	Pug Sd P&L 5½ '49	55	54½	55
6	Pug Sd P&L 5 '50C	52	51⅛	51½
42	Pug Sd P&L4½ '50D	47	44¾	45½
	R			
6	Rep Gas 6 '45A cod	33	32½	32½
2	Roch Cen P 5 '53	38	38	38
10	Ryerson & S 5 '43	101	101	101
7	San Ant PS 5'58B	91¼	90½	91¼
	S			
3	Seattle Lt 5 '49	32½	32	32
1	Servel Inc 5 '48	87½	87½	87½
20	Shaw W&P 4½ '67A	92½	92¼	92¼
3	Shaw W&P 4½ '70D	92	92	92
5	Shaw W&P 5 '70C	99⅝	99⅝	99⅝
17	S E P&L 6 2025 A	68	67⅝	67⅝
7	So Cal Ed 5 '39	107⅛	106⅞	107
23	So Cal Ed 5 '51	105	104¼	104¼
3	So Cal Ed 5 '52	104⅞	104½	104½
1	So Cal Ed 5 '54	104¼	104¼	104¼
5	So Cal Gas 5½ '52B	104¾	104¾	104¾
5	So Cal Gas 5 '57	101¼	101¼	101¼
20	So Cal Gas 5 '37	97⅛	97⅛	97⅛
5	So Cal Gas 4½ '61	95⅛	95⅛	95⅛
11	So Ind Ry 4 '51	61	60⅜	60⅜
4	South'n Nat G6 '44	68⅛	68	68
8	So'west G&E 5 '61A	86½	85⅛	85⅛
17	So'west G&E 5 '57B	86	85⅜	85⅜
5	So'west L&P 5'57A	69¼	68⅛	68⅛
5	So'west Nat G 6 '45	52⅝	51⅞	51⅞
2	So'wes P&L 2022 A	58¼	57	57
3	St L Gas&C 6 '47	8	8	8
2	Staley Mfg 6 '42	100½	100½	100½
36	Stand G&E 6 '35	77¾	76½	76½
8	Stand G&E 6'35cvt	78	76	77
1	Stand G&E 6 '51	50	49	50
12	Stand G&E 6 '66	49½	47	48½
33	Stand P&L 6 '57	47	42¾	45
1	Stand Tel 5½ '43	22¾	22¾	22¾
2	Sun Oil 5½ '39	104¼	104	104
6	Sun Pipe Line 5 '40	102¾	102¾	102¾
1	Superpwr Ill 4½ '70	78	78	78
1	Superpwr Ill 4½ '68	79	79	79
1	Superpwr Ill 6 '61	98½	96½	96½
26	Swift & Co 5 '40	104	104	104
1	Swift & Co 5 '44	106½	106½	106½
	T			
8	Tenn El P 5 '56	70	69	69
1	Tenn Pub S 5 '70	60	60	60
1	†Tex CitiesGas 5 '48	55	55	55
16	Tex El S 5 '60	82⅜	82	82
18	Tex P & L 5 '56	90⅝	88⅞	89⅞
21	Tex P&L 5 '37	102½	102¼	102¼
1	†Thermoid 6 '34	73	73	73
1	†Thermoid 6 '37stp	65	65	65
5	Tide Wat P 5 '79A	67½	67½	67½
38	Toledo Ed 5 '62	102	101⅝	101⅝
59	Twin CRT 5½ '52A	47¾	46	47½
	U			
2	Union El 5 '67 B	104¼	104¼	104¼
14	Union El 4½ '57	103	102½	102¾
2	Un Gulf Cor 5 '50	105	105	105
4	Unit El NJ 4 '49	104¾	104½	104½
4	Un L&P 6½ '74	46	45½	45½
3	Un L&P 6 '75	45	42¼	42¼
3	Un L&P 5½ '59	76	75½	75½
25	Un L&Ry 5½ '52	49	47½	48½
38	Un L&Ry 6 '52 A	80	80	80
5	Un L&Ry 6 '73 A	43½	43	43½
2	U S Rub 6½ '36	97	97	97
5	U S Rub 6½ '37	95½	95⅛	95⅛
3	U S Rub 6½ '38	92	91½	92
5	U S Rub 6½ '39	93½	92	92
1	U S Rub 6½ '40	92	92	92
7	Utah P&L 6 2022A	60¾	59¼	60¾
	V			
4	Virgin El&P 5 '55A	101½	101	101
1	Virg Pub S 6 '46	64½	64½	64½
7	Virg P S 5½ '46A	71½	71	71
	W			
1	Waldorf-Ast 7 '54	12¼	12¼	12¼
1	Waldorf-Ast 7 '54ctf	11½	11½	11½
17	Ward Bak 6 '37	101	100¾	100¾
19	Wash Gas Lt 5 '58	96½	96	96
4	Wash Ry & El 4 '51	94½	94½	94½
1	Wash Wat P 5 '60	93¾	93¾	93¾
11	West News Del 6 '44	46¼	45	45
2	West Pa 5 2030	65	65	65
7	West Tex Ut 5 '57A	63	62	62
1	W Un G&E5½ '55A	82	82	82
12	Wis Min L&P 5 '44	89¾	89¼	89¾
1	Wisc Pub S 6 '52A	93½	93½	93½
1	Wisc P&L 5 '56 E	77¾	77¾	77¾
2	Wisc P&L 5 '58 F	77	77	77
	Y			
11	York Rys 5 '37	95	93½	93½
	FOREIGN BONDS.			
2	BogotaM Bk7 '47nw	22½	22¼	22¼
10	BuAirePr 7½ '47stp	42	42	42
1	Bu Aire Pr 7 '52	48½	48½	48½
10	Cauca Val 7 '48	11¾	10⅛	10½
1	Cent Bk Ger 6 '51B	61½	61½	61½
1	†Cent GerPow 6 '34	45	45	45
2	Chile Mtg Bk 6 '31	13⅛	13⅛	13⅛
8	Com Pvt Bk 5½ '37	50	50	50
6	Cubn Tel 7½ 41 A	78½	76	76
1	Danish Con 5 '53	79½	79½	79½
1	Europ Mg 7 '67 C	44	44	44
7	Fin Ind Bk 7 44	100⅛	100	100⅛
5	Fin R M Bk 6 '61	83¾	83½	83¾
2	Ger C Mun 7 '47	37¼	37¼	37¼
2	Gesfuerel 6 '53	50	49¾	49¾
3	Hambrg El 7 '35	77	76½	76½
1	Isarco Hyd El 7 '52	91	91	91
2	Msfeld M&S 7 '41	68	68	68
1	Nippon E P 6½ '53	78½	78¼	78¼
2	Rio de Jan 6½ '59	15¾	15¾	15¾
12	Ruhr Gas 6½ '53 A	45½	45¼	45½
19	Russian 6½ 1919	3⅛	3¾	3¾
25	Russ 6½ N C '19	3⅛	3	3
7	Santiago Chile 7 '49	10	9⅛	9⅛
8	Saxon Pub Wk 6 '37	64	64	64
8	Un Ind 6½ '41	58	58	58
9	Un Ind 6 '45	58	57¾	58

†Officially listed on application by the corporation.

Other securities are admitted to dealing as "unlisted" on application of a regular member and approval by the listing committee and the board of governors.

XD—Ex dividend. EX—First sale since ex dividend date or dates. XR—Ex rights. (a) Plus extra or extras. (b) Including extra or extras. (d) Payable in scrip. (e) Paid last year. (f) Payable in stock. (g) Paid so far this year. (h) Cash or stock. (k) Accumulated dividend paid this year. (m) Also extra cash or stock dividend paid since January 1. (ur) Under rule. (ww) With warrants. (xw) Without warrants.

Favorable Dividend Changes.

New York, May 14 (AP).—Standard statistics said there were 15 favorable dividend changes last week against three adverse actions.

50 Stocks Fall $85,974,500 In Listed Value

25 Representative Chicago Exchange Issues Drop $49,659,812.

New York, May 14.—The market value of 50 representative stocks listed on the New York Stock Exchange at the close of business for the week ended May 12 was $12,018,756,250, a decrease of $859,974,500, or 6.6 per cent, as compared with the market value of $12,878,730,750 at the close of the previous week, according to a compilation by Paul H. Davis & Co., members of the New York Stock Exchange.

At the close of the corresponding week a year ago the same 50 stocks had a market value of $11,132,808,625, indicating an increase during the year of $885,947,625, or 7.96 per cent.

Chicago, Ill., May 14.—Twenty-five representative stocks listed on the Chicago Stock Exchange had a market value at the close of business for the week ended May 12, of $556,035,263, a decrease of $49,659,812, or 8.20 per cent, as compared with the market value of $605,693,075 at the close of the previous week, according to a compilation by Paul H. Davis & Co., members of the Chicago Stock Exchange.

At the close of the corresponding week a year ago, the same 25 stocks had a market value of $565,500,375, indicating a decrease during the year of $9,465,112, or 1.44 per cent.

Richmond Markets.

Richmond, Va., May 14 (A.P.).—The Richmond Produce Market and other markets, compiled by division of markets—The Virginia Department of Agriculture, cooperating with the United States Department of Agriculture.

Note—The prices quoted are for small lots sold retail merchants and others. Large wholesale deals and carlot sales quoted only on live-stock sales at the yards.

FRUITS AND VEGETABLES—Receipts liberal and market steady. Northern and Western old crop white potatoes, in 100-lb. sack packs, 2.00, new crop Florida white potatoes, 5.75@6.00 standard bbl. packs; Virginia sweet potatoes, 1.00@1.25 a bushel; new cabbage, 1½-bushel packs, 1.25 for bulk of sales; string beans, 1.50@2.00 as to quality; new potatoes, 2.00@3.00 on standard 30-lb. lugs as to quality; oranges, 3.75@4.00 a standard box; grapefruits, mostly 3.75 on choice stock; lettuce, 5.00@5.50 a crate; Virginia apples, in bushel-basket packs, No. 1 stock, 2.00@2.25 a basket; new crop onions, 50-lb. sacks, 1.50@1.60.

BUTTER—Receipts moderate, market steady; Virginia creamery, in pound-carton packs, jobbing lots at 29 cents lb., 30 lbs. to the cases. Packing stock, 10 cents lb. Country butter, 10@15 cents lb.

EGGS—Receipts continue fairly liberal; market unchanged; average run, nearby mixed colors and sizes, cash basis, 14 cents dozen. Commission basis, 15 cents, with a few hennery whites at 16 cents; small eggs as to weight.

POULTRY—Receipts rather light as usual on Monday. Market looks steady and unchanged. Bulk of sales of Leghorn hens, 12 cents; few 13 cents; colored hens, bulk 14@15 cents; few fancy Rocks, 16 cents; spring Rock broilers, good and choice, bulk 22@24 cents lb. Other chickens, 16@22 cents lb.; Guineas, 40@50 cents each. Turk., 12@14 cents.

HOGS—Receipts moderate; market steady with Friday's close. Top at 4.10 paid for choice butcher stock. Other grades and classes as to weight and quality.

CATTLE—Receipts moderate; market steady; veal calves, bulk of sales, 4.50@6.50; few very choice, 7.00; cows, 1.25@4.00 for bulk of sales. Bulls, 2.25@3.00 on bolognas; strictly choice to 4.00; heifers scarce, 3.50@5.00 for bulk of sales; steers, from 3.50 on common to 6.50 practical top; strictly choice butcher steers toward a 7.00 top. Most offerings grade common to good.

SHEEP—Receipts light; market steady; spring lambs, as to quality, bulk of sales, 5.00@10.00 as the extreme top, mostly 9.00@9.50; ewes, quotable steady, 1.50@4.00.

Local Produce

(Prices paid shippers, f. o. b. Washington) By the U. S. Bureau of Agricultural Economics.

Eggs.

Current receipts, 14½@15; hennery whites, 15½@16½; Government graded and dated white eggs: U. S. extras, large, 20½@21½; U. S. extras, medium, 17½; U. S. standards, large, 18.

Live Poultry.

Fowl: Colored, 14@16; Leghorns, 12@14; roosters, 7@9. Spring broilers: Plymouth Rock, 20@22; colored, 18@20; Leghorns, 17@19. Turkeys—Old, toms, 12@14; old hens, 14@15.

Fruits.

APPLES—Bushels: Maryland, Pennsylvania and Virginia, Staymans, U. S. No. 1, 2 inches minimum, 1.50@1.65; 2¼ inches minimum, 1.85@2.00; 2¾ inches minimum, 2.00@2.25; U. S. Utility, all sizes, 1.25@1.50; Winesaps, U. S. No. 1, 2 inches minimum, 1.15@1.25; 2¼ inches minimum, 1.50@1.65, few 1.75; 2½ inches minimum, 1.90@2.00; 2¾ inches minimum, 2.25@2.35; Pippins, U. S. No. 1, 2¼ inches minimum, 1.35 and 1.50; 2½ inches minimum, 1.90@2.00, few higher; 2¾ inches minimum, 2.25@2.50; Paragons, U. S. No. 1, 2¼ inches minimum, 1.65@1.75; 2½ inches minimum, 1.90@2.00; 2¾ inches minimum, 2.00@2.25; Romes, U. S. No. 1, 2¼ inches minimum, 1.25@1.35; 2½ inches minimum, 1.50@1.65; 2¾ inches minimum, 1.65@1.75, few higher; showing decay, 75@1.00; Delicious, U. S. No. 1, 2¼ inches minimum, 1.65@1.75; 2½ inches minimum, 2.00@2.25; 2¾ inches minimum, 2.35@2.50.

STRAWBERRIES—Fair to ordinary condition, North Carolina, 32-quart crates, various varieties, best, 4.50; poorer, 3.00@3.50, few 4.00 per crate.

LEMONS—California, boxes, Sunkist, 5.50@5.75; Red Birds, 4.50, few higher.

GRAPES—Argentine, lugs, 2.00.

PINEAPPLES—Cuba, crates, 36s, 2.75; 24s to 30s, mostly 3.00.

ORANGES—Freight receipts, Florida, boxes, 3.75 @ 4.25; California, 3.00 @ 3.50; truck receipts, Florida, bushel baskets, 1.75@2.50.

GRAPEFRUIT—Florida, freight receipts, boxes, 3.50@3.75; truck receipts, bushel baskets, mostly 1.50.

CANTALOUPES — California, Salmon Meats, standars 45s, 3.75; 45s, 2.75; jumbos 45s, 3.75@4.00.

Vegetables.

ASPARAGUS—South Carolina, pyramid crates, dozen bunches, green, extra Colossal, 1.25@2.00; Colossal, 1.00@1.50; fancy, 90@1.25; choice, 25@75; New Jersey, pyramid crates, dozen bunches, Colossal, green, fancy, 2.00@2.25, few higher; poorer, 1.00@1.75.

EGGPLANT—Florida, 1⅛-bushel crates, fancy, large size, wrapped, mostly 2.50, few higher; small size, 50@75.

PEPPERS—Florida, 1⅛-bushel crates, green, large size, fancy, 3.00@3.50.

CUCUMBERS—Ohio, hothouse stock, 8-lb. baskets, extra fancy, 1.75; fancy, mostly 1.25; culls, 90.

SWEET POTATOES—North Carolina, bushel baskets, Puerto Ricans and Nancy Halls, U. S. No. 1, best, 1.25@1.35; poorer lower.

TOMATOES—Florida, lug boxes, ripe and turning, wrapped, 6x6 and larger, best, 2.75@3.00; fair to ordinary condition, 1.50@2.00; small size, green, 1.00@1.25.

GREEN BEANS—Florida, bushel hampers, Round Stringless, 1.00@1.25, depending on quality and condition.

CARROTS—California, Western lettuce crates, bunched, 2.75@3.00.

CAULIFLOWER—California, pony crates, large size, 2.00@2.15; poorer, small size, 1.65@2.00.

CELERY—Florida, 10-inch crates, washed and precooled, 7 dozen, 2.85@3.00; 6-8 dozen, 2.50, few 3.00; poorer, all sizes, lower.

LETTUCE—Western stock: California, Western crates, Iceberg type, 4-5 dozen, best, 4.50@5.00; poorer, low as 4.00. Southern stock: South Carolina and Norfolk section, Virginia, 5-peck hampers, Big Boston type, 1.25@1.50; poorer lower.

ONIONS—Texas, 50-lb. sacks, Yellow Bermudas, U. S. Commercial, 1.25@1.35.

PEAS—South Carolina, bushel hampers, various varieties, wide range in quality and condition, best, 1.00@1.25; poorer, 50@1.00.

POTATOES—Old stock: New York, 100-pound sacks, Round Whites, U. S. No. 1, 1.60; Maine, 100-lb. sacks, Green Mountains, U. S. No. 1, 1.85@2.00; Idaho, 100-lb. sacks, Russet Burbanks, U. S. No. 1, 2.10; New stock: Florida, double-head barrels, Spaulding Rose, U. S. No. 1, 4.50@5.00.

SPINACH—Maryland and Virginia, bushel baskets, 50@60.

(Quotations from other sources.)

Live Stock.

Hogs, light, 3.50@3.75; medium, 3.50@3.75; heavy, 3.00@3.50; pigs, 1.75@3.00; roughs, 75@2.50; calves, 3.00@6.50; lambs, 6.00@10.00.

Meats.

Beef, 12@13; veal, 11@12; lamb, 20@21; pork loins, 16@17; fresh hams, 16@17; smoked hams, 16@17; strip bacon, 16@18; lard, 8@8½; compound, 7½@8.

Dressed Poultry.

Turkeys, old, toms, 20@21; hens, 22@23; roosters, 11@12; Long Island ducks, 18; capons, 30@38; keats, per pair, young, 2.50; squabs, per pound, 40@45; rabbits, domestic, per pound, 32.

Butter.

One-pound prints (92 score), 26; tub, 25; 1-pound prints (90 score), 25; tub, 24; 1-pound prints (88 score), 24; tub, 23.

Government Agency Conflicts Bring Protests From Industry

By Anna P. Youngman.

Congress has passed or is considering various measures that would extend Federal control over private industry to limits undreamed of a few years ago. Although the resultant concentration of power in the hands of Government officials has been the subject of heated discussion, the public at large has paid little attention to the problems that grow out of the establishment of regulatory agencies, whose activities are likely to overlap, giving rise to internal friction, and creating trouble for concerns subject to regulation.

A most flagrant instance of attempted interference of this type came to light a few days ago when the NRA announced that it might impose a code upon the telegraph industry, in case the companies failed to reach an agreement.

This unprecedented action brought a protest from the president of the Western Union Telegraph Co., which the circumstances fully justified.

Believes in Regulation.

Appearing before the House Committee on Interstate and Foreign Commerce to testify in regard to the bill to regulate wire communications companies, he said: "Our company believes in regulation and is not particularly concerned with the precise name or the precise organization of the commission which regulates us, but we do believe that if we are to be regulated, it is essential that such regulation be administered by a commission which is especially organized and equipped and alone authorized to deal with communication companies and which would be familiar by training and experience with our specialized problems.

"In any event, it is inconceivable, as it seems to us, that we should be subject to regulation at the same time and with respect to the same matters by two or more separate Government bodies."

The telegraph companies are not the only public utilities that are likely to suffer from a division of administrative responsibility among independent regulatory agencies. The NRA, for instance, recently made a tentative attempt to extend its jurisdiction to cover railroad wages and hours agreements. Although it retreated in that case, its code-making activities have been extended to secure entry into a field that should belong to the I. C. C. A competent administrator, such as Mr. Eastman, urging Federal regulation of motor trucks, buses and water carriers said that the NRA had provided some means for Federal regulation of these latter agencies, but he added that the system is not adapted to the proper coordination of all forms of transportation. The I. C. C., he concluded, "is the natural, logical agency for such coordinated regulation."

Another Conflict Illustration.

The stock exchange regulatory bill provides another illustration of the conflicts that are likely to arise as the Federal Government extends the scope of its regulatory activities. The House bill puts administration of the measure in the hands of the Federal Trade Commission, but the Senate bill would vest regulatory powers in a new commission to which it proposes to transfer responsibility for administering the securities act. Undoubtedly an independent commission would be preferable to reliance upon the Federal Trade Commission, but a most vexatious kind of divided jurisdictional authority would result if a new commission were to be given control of stock exchange regulation and the Federal Trade Commission were permitted to retain the power to regulate securities issues.

It is encouraging to note that the Senate debate on the administrative features of the stock exchange bill was marked by a keen appreciation of the logical connection between regulation of securities issues and of stock trading. The importance of avoiding duplication of work and conflicts of authority was emphasized. Well taken objections to loading new duties upon the Federal Trade Commission, for which it has had no special preparation, were also expressed.

The cases mentioned merely indicate the sort of difficulties that arise as governmental regulation expands and regulated groups find themselves threatened by conflicting or overlapping rules and mandates of separate agencies. The most carefully framed regulatory measures will fail if responsibility for their administration is not sufficiently centralized to secure effective control over the major activities of the regulated groups. At the same time it is essential that regulatory powers shall be decentralized or allocated among different agencies in order to prevent too great concentration of diverse tasks in the hands of a single agency.

Wheat Speculators May Make Billion As Farms Lose Millions

By Harman W. Nichols.

Chicago, May 14 (U.P.).—The ironical gods of the weather, always feared on the farm, are playing a doubly satirical trick on wheat growers this year.

The men who grow the Nation's principal grain are threatened by drought and insect plagues with loss of at least $200,000,000. The same causes promise a profit of three times that amount to speculators who never touched a plow.

Government estimates set winter wheat production last week at 471,000,000 bushels. Unofficial observers guessed that the total winter and spring crop would be less than 600,000,000 bushels.

Brokers predicted that such a subnormal production — approximately 30 per cent below average—would bring $1 wheat to the board of trade pits. With the crop deficiency at 200,000,000 bushels the farmers' loss would be something around a quarter of a billion dollars.

Meantime, speculators riding the grain on its way up the price range will have crammed fabulous sums into their bank accounts.

One broker estimated the cumulative trader profit at a billion dollars. A more conservative observer put the figure at three-fourths that amount.

Further Improvement Seen.

New York, May 14 (AP).—Daniel Willard, President of the Baltimore and Ohio railroad, in his annual statement to stockholders, said today that the present trend of industry "seems" to justify expectation for further improvement, and while no prophecy for the immediate future is here ventured, the outlook is more reassuring than it was a year ago.

New York Produce.

New York, May 14 (A.P.).—EGGS—Receipts, 21,708; irregular; mixed colors, special packs or selections from fresh receipts, 19@20¾; standards and commercial standards, 18½@18¾; firsts, 17¾; seconds, 16¼; mediums, 40 pounds, 15½@15½; dirties No. 1, 42 pounds, 15¾@15¾; average checks, 15; storage packed firsts, 17½@17¾. White eggs—Resale of premium marks, 23@24½; nearby special packs, including premiums, 21@22½; nearby and Midwestern hennery exchange specials, 20@20½; nearby and Midwestern exchange standards, 18¼@18½; marked mediums, 16½@17½; Pacific Coast, fresh, shell-treated or liners, fancy, 24@25; Pacific Coast, standards, 22@23½; Pacific Coast, shell-treated or liners, mediums, 20½@21½; brown, nearby and Western special packs, private sales from store, 19½@22; Western standards, 19@19¼.

LIVE POULTRY—Weak; chickens, freight and express, unquoted; broilers, freight, unquoted; express, 12@23; fowls, freight, 14@16; express, 15@17; roosters, freight, 9; express, 9@10; turkeys, freight, 10@15; express, 10@17; ducks, freight, 10; express, unquoted.

DRESSED POULTRY—Steady to firm; chickens, fresh, 22@25; frozen, 16@24; fowls, fresh, 12@17; frozen, unquoted; old roosters, fresh, 9½@11; frozen, 9½@10½; turkeys, fresh, 12@17; frozen, 18@26; ducks, fresh, 15@16; frozen, unquoted.

BUTTER—Receipts, 8,783; weaker; creamery, higher than extra, 24¾@25½; extra (92 score), 24¼@24½; firsts (88-91 scores), 22½@24; seconds, unquoted; centralized (90 score), 23½.

CHEESE—Receipts, 227,678; firm; State, whole milk flats, fresh, fancy, 13½; specials, 14; do. held, specially cured specials, 18@19; regular cured, 16½@17; average run, 15@16.

SUGAR—Raw, was quiet today and as no sales were reported spot prices were unchanged at 2.83. Early losses in futures as a result of renewed liquidation and hedge selling were just about recovered in the later trading on covering and buying by houses with trade connections with the market closing net unchanged to 1 point higher. Sales were 13,300 tons. The refined market was unchanged at 4.20 for fine granulated with a fair inquiry reported. According to the domestic sugar bureau, the total deliveries of beet sugar companies in the United States for April were 330,016 tons above 1933, amounting to 2,679,834 bags, while from January 1, to April 30 they totaled 10,940,339 bags or 2,230,704 more than last year for the same time.

COFFEE—Spot, quiet; Rio No. 7, 10¼; Santos No. 4, 11⅛. Rio futures closed steady; sales, 2,000 bags; *May, 8.07; *July, 8.25; *September, 8.32; *December, 8.39; *March, 8.45. Santos futures steady; sales, 6,000 bags; *May, 10.56; *July, 10.39; September, 11.00; December, 11.11; *March, 11.19. *Nominal.

Goods Markets.

New York, May 14 (A.P.).—Cloth markets were steady today. Curtailment of production was virtually assured to the extent of 25 per cent for 12 weeks beginning in June. Rayon yarns were inactive. Silks were steady. The industry was idle for the week as part of a curtailment plan. Wool goods were quiet. Interest in dress goods for fall increased. Burlaps showed no change.

Naval Stores Firm.

Savannah, May 14 (A.P.).—Turpentine firm, 50½; sales, 203; receipts, 476; shipments, 186; stock, 8,440. Rosin firm; no sales; receipts, 1,573; shipments, 672; stock, 90,310; quote: B, 4.15; D, 4.20; E, 4.25; F, 4.30; G, 4.30; H, 4.60; I, 4.75; K, 4.90; M, 5.00; N and WG, 5.10; WW, 5.15; X, 5.20.

Baltimore Markets.

Baltimore, May 14 (A.P.).—APPLES—Bushel baskets, Maryland, Pennsylvania and Virginia, U. S. 1s, 2½ inch minimum, Yorks, 1.35@1.50; Staymans, 1.50@1.75; Black Twigs, 1.25@1.50; Delicious, 2.00@2.25; Romes, 1.50@1.75; Ben Davis, 1.25@1.50; various varieties, unclassified, 2½ inch minimum, best, 1.25@1.35; few higher; poor, 1.00@1.10; 2¼ inch minimum, 1.00@1.25. Boxes, Washington, medium to large size, extra fancy Delicious, 2.50@2.60; "C" grade Winesaps, 1.60@1.75.

POTATOES—New, Florida, double-head barrels, Spaulding Rose, U. S. 1s, 4.00@4.50; U. S. 1s, size "B," 2.50@2.75; bushel crates, 1.40@1.50. South Carolina, barrels, Irish Cobblers, U. S. 1s, 4.00@4.25. Old, Maryland and Pennsylvania, 100-pound sacks, Round White, U. S. 1s, 1.50@1.60; poorly graded, 1.25@1.40; Long Reds, U. S. 1s, 1.60@1.65; poorly graded, 1.40@1.50. Maine, 100-pound sacks, Mountain, U. S. 1s, 1.50@1.65. New York, 100-pound sacks, Round Whites, U. S. 1s, 1.35@1.50.

SWEET POTATOES—Eastern Shore Maryland, bushel hampers, Jersey, U. S. 1s, 1.50@1.75; ungraded, 1.00@1.25; bushel hampers, White Yams, U. S. 1s, 85@1.00; ungraded, 40@75. North Carolina, bushel hampers, Puerto Ricans, U. S. 1s, 1.40@1.50; ungraded, 75@1.00. Nearby bushel hampers, Jersey, U. S. 1s, 1.35@1.50, few higher.

YOUNG CHICKENS—Rocks, broilers, as to size, 20@24; mixed, broilers, as to size, 20@23; Leghorns, 18@21.

OLD CHICKENS—Colored, 5 pounds and over, 15@16; 4-4½ pounds, 15@16; under 4 pounds, 14@15; Leghorns, 12@13; roosters (old), 9@10.

CATTLE—Receipts, 500. Steers dull and dragging; cows 25 cents lower; bulk steady. Bulls, medium to good, 3.50@4.00; fair to medium, 3.00@3.50; plain to fair, 2.75@3.00; common to plain, 2.50@2.75. Steers, choice to prime, 7.00@7.25; good to choice, 6.25@7.00; medium to good, 5.50@6.25; fair to medium, 5.00@5.50; plain to fair, 4.50@5.00; common to plain, 4.00@4.50. Cows, good to choice, 3.75@4.25; medium to good, 3.50@3.75; fair to medium, 3.00@3.50; plain to fair, 2.50@3.00; common to plain, 1.50@2.50. Heifers, good to choice, 5.50@6.00; medium to good, 5.00@5.50; fair to medium, 4.50@5.00; plain to fair, 4.00@4.50; common to plain, 3.00@4.00.

SHEEP AND LAMBS—Receipts, 1,400. Steady. Sheep, 1.50@4.00. Spring lambs, good to choice, 10.50@11.50; common to medium, 7.00@9.00.

HOGS—Receipts, 1,300. Steady. Lights, 3.80@4.35; roughs, 1.15@3.30; pigs, 2.70@3.50. Western hogs 10 to 20 cents higher than quotations.

CALVES—Receipts, 500. Lower. Good to choice, 6.50@7.00; common to medium, 3.00@5.00.

April Chain Store Sales

New York, May 14.—According to a compilation made by Merrill, Lynch & Co., investment bankers, 27 chain store companies including 2 mail order companies, reported total sales for April, 1934, of $231,233,938, compared with $211,964,101 in April, 1933, an increase of 9.09 per cent. The 2 mail order concerns alone reported total sales for April, 1934, of $44,603,406, against $34,185,194 in April, 1933, an increase of 30.47 per cent. Excluding the 2 mail order companies 25 chain store companies reported aggregate sales for April, 1934, of $186,630,532, against $177,778,907, in April, 1933, an increase of 4.97 per cent.

The compilation shows that 27 chain store companies, including the 2 mail order companies, showed total sales for 4 months of 1934 of $900,743,453, compared with $773,412,448 in the corresponding period of 1933, an increase of 16.46 per cent. The two mail order companies alone showed total sales of $156,216 346 for the 4 months of 1934, compared with $111,384,702 in the 4 months of 1933, an increase of 40.24 per cent. Excluding the 2 mail order concerns the 25 chain store companies alone showed sales for the 4 months of 1934 of $744,527,107 compared with $662,027,746 in the corresponding period of 1933, an increase of 12.46 per cent.

The smaller percentage of increase in sales of chain stores for April than for March is due to the fact that Easter this year came in March, while last year it was in April, and also that the business in the country in March of last year was practically at a standstill caused by the bank holiday. Total sales for 2 months, i. e., April and March, give a better indication of the trend of sales of chain stores. Twenty-five chain store companies showed an increase in sales for 2 months of 13.86 per cent and 2 mail order houses showed 42.93 per cent increase. A total of 27 chains showed an increase of 17.79 per cent.

Sugar Futures Sag On LighterDemand

New York, May 14—The signing of the Costigan-Jones sugar bill by the President had been discounted by the futures market and prices which had advanced to new highs for the move reacted when the demand proved insufficient to absorb trade selling and profit taking. The market ended the week unchanged to 3 lower and 6 to 9 points under the tops. Trading was active, but slowed up on the decline.

The trade is now awaiting an announcement of quotas for the insular possessions and Cuba and further information regarding other details now unknown. They are also watching for further news regarding a new reciprocal treaty with Cuba which it is believed will increase her preferential. In the raw market the spot price for duty frees advanced 7 points, to 2.85, and sales of Cubas were reported in the middle of the week at 1.47, up 5. Sellers did not reduce their offering price, 2.85, when futures eased but buyers withdrew.

The refined market remains in a confused state. Eastern refiners reduced prices 10 points to the $4.20 basis and beet refiners met the reduction by reducing to $4.00. Philippine shipments to the United States from November 1st to April 30th total 1,070,000 short tons raw value which is above the expected quota for that area even when an allowance is made for sugars which arrived before January 1st. Puerto Rico has shipped, it is estimated, about 54 per cent of her expected quota; Hawaii, 50 per cent, and Cuba, only 20 per cent.

Band Concerts

United States Marine Band, Auditorium, Marine Barracks, 10:30 a. m.

Marines' hymn, "The Halls of Montezuma."
Overture, "In Springtime" ... Goldmark
March, "I Love the Good Old U. S. A." ... Bertram
Valse, "Josephine" ... Milton H. Prosper
Trombone solo, "Little Mother of Mine." ... Burleigh
Musician Harold Bayes.
First Movement from the "Symphony No. 5" ... Beethoven
Quartet for French horns, "The Old Rugged Cross" ... Bennard
Musicians Thaddeus S. Hess, Cornelius O'Neil, Richard Schumann and Alphonso Ragozzino.
March, "The Cannonade" ... Sobarzo
Cornet solo, "My Wild Irish Rose." ... Olcott
Musician Winfred Kemp.
Caprice, "Cubano" ... Roig (Cuba)
Vibraphone solo, "Smilin' Thru" ... Penn
Musician Wilbur D. Kieffer.
March, "Semper Fidelis" ... Sousa
"Slavonic Rhapsody" ... Friedemann
"Clayton's Grand March" ... Blake
Hymn, "Have Thine Own Way, Lord."
"The Star-Spangled Banner."

United States Soldiers' Band, Bandstand, 5:30 p. m.

March, "The Virginia Statesman." ... Ervin Waulters
Overture, "Athalia" ... Mendelssohn
Entr'acte:
(a) "Intermezzo from Goyescus." ... Granados
(b) "Prelude" ... Beshon
Selection from the grand opera, "La Traviata" ... Verdi
"The Last Round-Up" ... Hill
"Silver Threads Among the Gold" (request) ... Danks
Waltz suite, "Arc-en-ciel" (The Rainbow) ... Waldteufel
Finale, "Arms of America" ... Arthur Pryor
"The Star-Spangled Banner."

United States Army Band, Formal Garden, Army Medical Center, Walter Reed Hospital, 6:30 p. m.

March, "The Doughboys" ... Frank
Selection from "Maytime" ... Romberg
Trombone solo, "At Dawning" ... Cadman
Clarence Hurrel.
"Festival Overture" ... Latann
"The Old Spinning Wheel" ... Hill
Suite, "Ballet Egyptien" ... Luigini
March, "The Cavalry Soldier" ... Brockenshire
"The Star-Spangled Banner."

Ship Movements

At New York. Arrived Yesterday.

Berlin, from Hamburg.
Caledonia, from Glasgow.
Drottningholm, from Gothenburg.
Empress of Britain, from world cruise.
Europa, from Bremen.
Georgic, from Liverpool.
Pennland, from Antwerp.

Sail Today.

Empress of Britain, for Southampton.
Excambion, for Naples.
Europa, for Bremen.
Sinaia, for Mediterranean ports.

Sail Tomorrow.

Black Gull, for Antwerp.
Deutschland, for Hamburg.
President Harding, for Hamburg.
Stavangerfjord, for Oslo.

Sail Thursday.

Kosciuszko, for Gdynia.
New Columbia, for Lagos.
Olympic, for Southampton.
Scanyork, for Leningrad.

Reported by Radio.

American Trader, from London; due at pier 58, North River, today.
Kosciuszko, from Gdynia; due at Thirty-ninth street, Brooklyn, today.
Olympic, from Southampton; due at pier 59, North River, today.
Paris, from Havre; due at pier 57, North River, today.
Saturnia, from Trieste; due at pier 97, North River, today.
Exochorda, from Mediterranean ports; due at pier F, Jersey City, tomorrow.
Manhattan, from Hamburg; due at pier 61, North River, Thursday.

At Baltimore. Sails Tomorrow.

City of Hamburg, for Havre.

YOUR CAR GETS NEW PEP when the CARBON is REMOVED

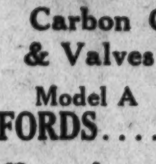

Special for Wednesday, Thursday & Friday

Carbon Cleaned & Valves Ground

Model A FORDS..... $4.85

Chevrolets... $6.45

CAR PROTECTION AT THE CAPITAL GARAGE 1320 NEW YORK AVE. N.W.

Prompt Attention Given All Applications for 1st TRUST LOANS For Purchasing a Home or RE-FINANCING EXPIRING TRUSTS

NO COMMISSION CHARGE
NO RENEWALS REQUIRED

Terms Arranged on Easy Monthly Payments

MEMBER BUILDING & LOAN ASSOCIATION COUNCIL of D.C.

NATIONAL Permanent BUILDING ASSOCIATION UNDER SUPERVISION U.S. TREASURY 949 NINTH STREET, N.W.

The Federal Diary

By Morgan Baker.
(Trade-mark Applied For)

TOMORROW is Pennsylvania Day in the Federal Diary's Parade of the States. After the Keystone State, Michigan will appear Thursday, then Ohio, Wisconsin and Oregon. Federal employes from those States, and the following, are urged to contact the Federal Diary immediately so that their States will be fully represented in the parade:

BAKER.

Maine, Louisiana, New York, Virginia, Maryland, Rhode Island, Tennessee, South Carolina and Kentucky.

PERSONNEL of committees for the ensuing fiscal year have been appointed by the Board of Representatives of Local No. 2, National Federation of Federal Employes, including delegates from the 18 branches of No. 2 throughout the various Government departments.

The committees, as announced by Henry G. Nolda, Veterans' Administration, secretary-treasurer, are:

Entertainment—William Walsh, chairman; John L. Bateman, Edgar A. Behrend, Mrs. Esther L. Burgan, Miss Leola Carter, William B. Crowell, Mrs. Daisy Edgerton, Harold E. Keenan, Miss Ida E. Kemp, Rupert H. Margeson, James P. Mullin, Jason S. Noyes, Albert M. Reising, Elmer Thompson, William S. Sanger, Marie Huish, Mary O'Donnell, Miss Bertha Blair, Samuel J. Nichols, Mrs. Lillie M. Patrick, Miss Mary Liba, Miss Clara A. Omon, Florence C. Griffin, and James S. Brent.

Membership—Miss Lottie L. Anderson, chairman; J. Ernest Brault, Charles M. Baruch, John L. Bateman, Cyrus T. Bright, Lee C. Hosley, Edwin F. Ludwig, Robert E. Lowe, Elmer Thompson, William P. Walsh, Robert W. Cushman, Herbert A. Smith, Joel G. Winkjer, Edgar A. Behrend, Miss Bertha Blair, David E. Thomas, Ogden A. Kelley, Dr. H. H. T. Jackson, Mrs. Maymie E. Smith.

Finance—Mr. Brault, chairman; Harlow Bacon, O. B. Bowman, John E. Deno, Leo W. Ronemus, Henry Wold. Credit union, J. H. Solt, chairman; William Sanger, C. H. Smith. Resolutions, Mr. Lowe, chairman; John F. Deeds, Charles W. Garlock, Earl P. Jordan, Charles A. Ketcham, H. S. Clem, Thomas A. Wilkinson. Elections and credentials, Mr. Lowe, chairman; W. B. Uppercue, Charles M. Baruch, Miss Liba, James S. Brent, Arthur H. Howell, Mr. Thompson, R. H. Margeson.

Legislation—Dr. Howard Edson, chairman; Mr. Bacon, Thomas A. Bamford, U. J. Biller, John F. Deeds, Curtis A. Feeser, Lee C. Hosley, Harold E. Keenan, Earl W. Loberidge, Mr. Nolda, Rexford N. Saxton, C. H. Smith, Mr. Solt, Mr. Uppercue, Peter Keplinger, Miss Elizabeth Fabiny, Coral Piper, N. J. Martin, Mr. Crowell, Earl W. Sheets, C. C. Clark, Miss Blair, Lewis S. Sasser.

The representatives voted their thanks to two retiring chairmen long associated with the union, Mr. Brault, membership, and Mr. Bacon, finance.

Members also voted to hold a one-day excursion to New York City on June 17, repeating a similar excursion held successfully last year.

A resolution was passed urging repeal of Section 213 of the legislative appropriations act, relating to the marriage clause.

Tea for two is mighty fine,
But proves quite boresome.
When you take her out to dine,
It turns into a foursome.

A radio receiving and transmitting apparatus for a push-pull radio frequency amplifier has been perfected by Thomas A. Marshall, (*), Navy.

Diary Guest Tickets.

IF your name is followed by (*), call in person on the Federal Diary editor the same day. You will receive tickets to Loew's Fox (stage, Bebe Daniels and Ben Lyon in person and other acts; screen, George Raft in "The Trumpet Blows"); or to Loew's Palace (second week of George Arliss in "The House of Rothchild"); or to Loew's Columbia (Johnny Weissmuller in "Tarzan and His Mate").

Diary office hours are: Daily except Sunday, 12 a. m. to 1 p. m., and from 4:30 to 6 p. m. Saturday, 12 noon to 2:30 p. m.

Employes in Research and Planning Division, NRA, were thrilled last night to hear a song played over a National radio hookup that was written by one of their coworkers. Jack Sullivan (*) wrote the words and music to the tuneful "That Eyes and Them Nose" that was a part of the Ozzie Nelson program. Young Sullivan worked his way through school by playing the piano.

Two Positions Open.

Examinations for two positions at $4,600 and $3,200 a year, respectively, are announced by Civil Service Commission as follows:

Supervisor of secondary education, $4,600 a year, less $400 a year for quarters, fuel and light, for service in Indian Field Service. Interior. The closing date is May 28.

Associate public health nursing analyst, $3,200 a year, Public Health Service, Treasury. The closing date is May 28.

The salaries are subject to a deduction of not to exceed 10 per cent until June 30, 1934, and of not to exceed 5 per cent during the fiscal year ending June 30, 1935, as a measure of economy. They are also subject to a deduction of 3½ per cent toward a retirement annuity. Details on the examinations may be obtained from the Civil Service Commission at Seventh and F streets northwest.

N. F. F. E. Meeting.

Unless otherwise designated, the following N. F. F. E. meetings for this week will be held at headquarters, 710 Fourteenth street northwest.

Monday, 8 p. m.—Treasury Department Local No. 262.

Tuesday, 8 p. m.—General Accounting Office branch, Local No. 2.

Tuesday, 12 m.—Civil Service Commission branch of Local No. 2, at Civil Service Commission.

Wednesday, 8 p. m.—D. C. Federation of Federal Employes Unions.

Thursday, 8 p. m.—Commerce Department branch, Local No. 2.

Friday, 8 p. m.—Bureau of Standards Local, No. 260.

A QUAINT bit of life's philosophy is contained in the following seasonal poem written by Isaac Palmer Stanfield, colored messenger in the Accounting Division of NRA, under Deputy Administrator Bradish J. Carroll, jr.

When in winter wood is scarce
Sleet and snow a pelting,
When in spring you catch a cold,
Summer time you melting;
When you have the cash in view,
Plenty to befriend you,
When you're on the mountain top
Telescopes to spy you out,
When into a ditch you drop,
The whole world passes by you,
So it ain't a bit a use to fret,
Just take things as you find it.
The best world you ever been to yet
Just laugh and never mind it.

Postettes.

Miss Matilda Hartman (*), Animal Husbandry Division, Agriculture, is entertaining as house guests Mrs. M. Knowles, Mrs. L. Buss and Miss Louise Buss of Grand Rapids, Mich.

Dr. J. I. Hardy, Animal Husbandry Division, Agriculture, is in Chicago in conference with criminologists at Northwestern University on the identification of human hair. After the conference this week he will visit some of the field stations farther west.

D. Spencer Bliss has been appointed deputy commissioner of Internal Revenue, in charge of the miscellaneous tax unit.

Miss Frances Levitas, of New York, has been appointed to a position at Coast and Geodetic Survey.

S. Charles Shoup, Division of Disbursement, Treasury, has resigned to enter the private practice of law, becoming associated with George T. Bell in the Southern Building.

Miss Anna Pace McSorley, Identification Unit, Justice, is recovering at home from injuries received when thrown to the ground while horseback riding recently.

Herman Tickel, Division of Investigation, Justice, enjoyed the week-end with friends in Richmond, Va.

Miss Marie Louise Thenault (*), War, is entertaining her mother, Mrs. Martin L. Thenault, of St. Louis, this week.

Tom Johnston, news editor of the Agricultural Extension Service at Purdue University, is in Washington this week, assisting in publicity work at AAA.

JOHN H. BUCKINGHAM, JR.,
Civil Service Commission, has just been awarded $100 for giving a new name, "The Square Deal," to the A. F. G. E. house organ. The Federal Diary editor and a reporter for an afternoon paper constituted the board of judges when "The Square Deal" was selected from a list of several thousand titles submitted in the A. F. G. E. contest.

Page County Crops Damaged by Hail

Luray, Va., May 14 (Spl.).—The second hail storm within four days swept over Page County this afternoon.

In parts of Marksville and Shenandoah districts the hail is said to have reached a size sufficient to have damaged fruit and growing crops.

Ruling Asked on Charge For Chauffeur, Meals

Richmond, May 14 (AP).—A. B. Gathright, State comptroller, said today he would ask Attorney General A. P. Staples to say whether a member of the board of visitors of a State institution is entitled to pay for the use of a chauffeur and for the meals taken by a chauffeur while attending a meeting of the board.

He said that such an expense account had been filed with him and that although the amount charged was moderate, he deemed it best to have an official ruling.

Strange as It Seems —By John Hix

For further proof address the author, inclosing a stamped envelope for reply. Reg. U. S. Pat. Off.

LEFTY HAIZ— PEORIA PITCHER— HIT 2 DOUBLES AND A TRIPLE IN ONE GAME ... BUT WALKED 16 MEN, HIT 2 BATTERS AND THREW 3 WILD PITCHES ...
TOMMY— A CAT OWNED BY MERVIN BEDELL— GOES FOR A DAILY SWIM IN THE OCEAN... —Long Island—
18 TOMATOES WERE GROWN ON A SINGLE STEM BY A. H. JONES... Rainswood, Va., -1931-
A TRANSPACIFIC LINER MADE A RUN BETWEEN HAWAII AND CALIFORNIA NAVIGATING WITH A "SACRED CALABASH" OF THE ANCIENT SOUTH SEA ISLANDERS ...
McNaught Syndicate, Inc., N. Y. 5-15-34

Research indicates that the natives of the South Sea Islands were experienced deep sea navigators centuries before any European learned the secrets of guiding themselves by the stars. The instruments they used were far superior to those of Columbus' time, and even today the "sacred calabash" which was used long before the discovery of America, is accurate enough for long voyages on modern liners.

Not long ago a Pacific Ocean liner used one of the calabashes to navigate between Hawaii and California, substituting it for the modern instruments now ordinarily in use. The calabash proved to be highly accurate.

The calabash used in navigation has a series of holes uniformly spaced about the neck. It is filled with water up to the holes. To get a bearing, the navigator sights through the hole nearest his eye, over the rim of the container, to the pole star. By using suitable tables, similar to those used with modern instruments, the position of the ship can then be determined. The water in the calabash insures an accurate level, as it will pour out of the holes unless the instrument is held exactly level.

In ancient times the navigators were priests who worked out navigation tables, keeping them secret. Whenever a sailing party set out in their outrigger canoes for distant ports, a priest accompanied them as navigator.

Tomorrow—The youngest mother.

Colors give added realism to strange things and happenings illustrated by John Hix on a full page in The Sunday Post.

PROPOSALS

COMMISSIONERS, D. C., WASHINGTON, May 11, 1934. Sealed proposals will be received at Room 320, District Building, until 2 o'clock p. m., MAY 28, 1934, for furnishing steel rails, railroad relaying and accessories for D. C. Penal Institutions, Lorton, Va. Specifications and information at Room 320, District Building. 12,15

COMMISSIONERS, D. C., WASHINGTON, May 14, 1934. Sealed proposals will be received at Room 320, District Building, until 2 o'clock p. m., May 31, 1934, for furnishing one million rectangular vitrified sewer invert brick. Specifications and information at Room 320, District Building.

Navy Building, Washington, D. C.—Sealed bids will be received until 12 o'clock noon, Eastern standard time, MAY 29, 1934, and then publicly opened in Room 1615, Navy Building, for certain scaffold work and cleaning and pointing work at the Washington Monument, the Mall, Washington, D. C. The work will be let under two separate contracts, the major items of work of which are as follows: Contract I-1P-1847, erecting self-supporting fireproof scaffold around Monument to height of 555 feet above sidewalk at base. Contract I-1P-1848, channeling, raking and pointing joints; and cleaning exterior marble face of Monument, approximately 93,600 square feet. Further information and bidding papers at Room 1031, Navy Building. Respectfully, (signed) OSCAR L. CHAPMAN, (title) Assistant Secretary of the Interior. (No. 440528). 15

AUCTION SALES

TUESDAY, MAY 15, 1934—
THOMAS J. OWEN & SON, Auctioneers, 1431 Eye Street Northwest.

TRUSTEES' SALE OF TWO-STORY ROW BRICK DWELLING, CONTAINING SIX ROOMS, ONE BATH AND GARAGE, KNOWN AS 744 LAMONT STREET NORTHWEST.

By virtue of a certain deed of trust duly recorded in liber No. 6143, folio 57, et seq., of the land records of the District of Columbia, and at the request of the party secured thereby, the undersigned trustees will sell, at public auction, in front of the premises on TUESDAY, THE FIFTEENTH DAY OF MAY, A. D. 1934, AT TWO-THIRTY O'CLOCK P. M., the following-described land and premises, situate in the District of Columbia and designated as and being lot numbered 49 in D. J. Dunigan's subdivision of lots in block numbered 8 of Todd and Brown's subdivision of "Mount Pleasant" and "Pleasant Plains," as per plat recorded in the office of the surveyor for the District of Columbia in liber 41 at folio 30, subject to the covenants of record. For purposes of assessment, said property is now known as lot 49 in square 2892.

TERMS OF SALE: All cash. A deposit of $500 will be required at time of sale. All conveyancing, recording, revenue stamps, etc., at cost of purchaser. Terms of sale to be compiled with within thirty days from day of sale, otherwise the trustees reserve the right to resell the property at the risk and cost of defaulting purchaser, after five days' advertisement of such resale in some newspaper published in Washington, D. C.

HERBERT T. SHANNON,
MORTON J. LUCHS,
Trustees.
May 4-7-9-12-15.

THURSDAY, MAY 17, 1934—
THOS. J. OWEN & SON, Auctioneers, 1431 Eye Street Northwest.

TRUSTEES' SALE OF VALUABLE TWO-STORY BRICK DWELLING, BEING PREMISES 706 TAYLOR STREET NORTHWEST.

By virtue of a certain deed of trust duly recorded in liber No. 6604, folio 521 et seq., of the land records of the District of Columbia, and at the request of the party secured thereby, the undersigned trustees will sell, at public auction, in front of the premises, on THURSDAY, THE SEVENTEENTH DAY OF MAY, A. D. 1934, AT FOUR-THIRTY O'CLOCK P. M., the following-described land and premises, situate in the County of Washington, District of Columbia, and designated as and being lot 55, in Luther A. Swartzell's subdivision of lots in block 36, "Petworth Addition to the City of Washington."

TERMS OF SALE: One-third of the purchase-money to be paid in cash, balance in two equal installments, payable in one and two years, with interest at six per centum per annum, payable semi-annually, from day of sale, secured by deed of trust upon the property sold, or all cash, at the option of the purchaser. A deposit of $300 will be required at time of sale. All conveyancing, recording, revenue stamps, etc., at cost of purchaser. Terms of sale to be complied with within 10 days from day of sale, otherwise the trustees reserve the right to resell the property at the risk and cost of defaulting purchaser, after five days' advertisement of such resale in some newspaper published in Washington, D. C.

LEE D. LATIMER,
WALTER C. CLEPHANE,
P—8,10,12,15,17 Trustees.

MONDAY, MAY 21, 1934—
THOS J. OWEN & SON, Auctioneers, 1431 Eye Street Northwest.

TRUSTEES' SALE OF VALUABLE TWO-STORY BRICK DWELLING KNOWN AS PREMISES NO. 1360 EMERSON STREET NORTHEAST.

By virtue of a certain deed of trust duly recorded in liber No. 5713, folio 271 et seq., of the land records of the District of Columbia, and at the request of the party secured thereby, the undersigned trustees will sell at public auction in front of the premises on MONDAY, THE TWENTY-FIRST DAY OF MAY, A. D. 1934, AT TWO O'CLOCK P. M., the following-described land and premises, situate in the District of Columbia and designated as and being lot 120 in Wine and Mayse's subdivision of square 1029, as per plat recorded in the office of the surveyor for the District of Columbia, in liber 19, folio 63.

TERMS: Sold subject to a prior deed of trust for $2,750.00, further particulars of which will be announced at time of sale; the purchase price above said trust to be paid in cash. A deposit of 250.00 required. Conveyancing, recording, etc., at purchaser's cost. Terms to be compiled with within thirty days, otherwise deposit forfeited and the property may be advertised and resold at the discretion of the trustees.

HORACE G. SMITHY,
FRANCIS A. MURRAY,
P—9,12,15,18,21. Trustees.

MONDAY, MAY 21, 1934—
THOS. J. OWEN & SON, Auctioneers 1431 Eye Street Northwest.

TRUSTEE'S SALE OF VALUABLE REAL ESTATE, TWO-STORY BRICK DWELLING, KNOWN AS PREMISES 409 WARNER STREET NORTHWEST.

By virtue of a certain deed of trust duly recorded in Liber No. 5426, folio 78 et seq., of the land records of the District of Columbia, and at the request of the party secured thereby, the undersigned trustee will sell, at public acution, in front of the premises on MONDAY, THE TWENTY-FIRST DAY OF MAY, A. D. 1934, AT 3:30 O'CLOCK P. M., the following-described land and premises, situate in the District of Columbia, and designated as and being lot 150 in W. H. Bell's subdivision of lots in square 509 as said subdivision is recorded in liber 17, folio 45, of the records of the Office of the Surveyor of the District of Columbia. Subject to right of way over the rear 4 feet of said lot for alley and sewer purposes.

TERMS OF SALE: One-fourth of the purchase money to be paid in cash, balance in three equal installments, payable in one, two and three years, with interest at 6 per cent per centum per annum, payable semiannually, from day of sale, secured by first deed of trust upon the property sold, or all cash, at the option of the purchaser. A deposit of $250 will be required at time of sale. All conveyancing, recording, revenue stamps, &c., at cost of purchaser. Terms of sale to be compiled with within 30 days from day of sale, otherwise the trustee reserves the right to resell the property at the risk and cost of defaulting purchaser, after five days' advertisement of such resale in some newspaper published in Washington, D. C.

SAM'L A. DRURY,
Surviving Trustee.
P—May9,12,15,18,21

AUCTION SALES (Continued.)

THURSDAY, MAY 31, 1934—

NOTICE is hereby given that after 10:30 a. m., Thursday, May 31, 1934, at our warehouse at 60-68 L St. N.E., Washington, D. C., we will sell at public auction to satisfy accrued storage and other charges the goods described below, stored with us under the names listed:

AMERICAN LOCKER CO., Philadelphia, Pa., and/or Boston, Mass., 6 lockers.

H. B. CHAMBERS, last known address 2233 1st St. N.W., mscl. lot of 20 pcs. household goods.

EDWARDS-AMENT CO., 311 Chandler Bldg., lot of ice air conditioning systems, fans and parts.

McCASKEY REGISTER COMPANY, Alliance, O., and/or FLETCHER BARBER, DDS, 915 Fla. Ave., N.W., 1 desk, set up, boxed.

MILBURN HEISTER CO. and/or T. Y. MILBURN, last known address 318 1st. St.-N.W., 2 crates, contents unknown, large desk, 6 chairs.

OVAL & KOSTER, Indianapolis, Ind., and/or SABATINA & DRESLAU, 1309 F St., N.W., 1 carton litho fans.

MR. RENZ, last known address 3110 Wis. Ave., N.W., 1 ice machine & motor.

RODENT DESTROYER CO. and/or MILLS KITCHEN, 200 N. 4th St., Richmond, Va., 230 boxes glass rat traps (used with poisoned wheat in orchards).

D. F. SMITH, last known address c/o HERBERT M. TEETS, 551 5th Ave., New York, N. Y., 2 tool chests and contents, 3 boxes and contents, 5 crt. valves.

H. SOURS, last known address 1843 N. Cap. St., 3 boxes, contents unknown.

In case the proceeds of the sale of any lot be not sufficient to cover all charges accrued against the same, including the costs of the sale, action for the remainder may, at our option, be brought against the owner or owners of the said lot. THE JACOBS TRANSFER COMPANY, INC., office and warehouse, 60-68 L St., N.E., Washington, D. C. Phone District 2412.

The Washington Post

CLASSIFIED ADVERTISING
LOCAL RATES

For Washington and Points Within 50 Miles of the District of Columbia.

The following rates are for consecutive insertions:

1 time.....15c per line
3 times.....13c " "
7 times.....10c " "
30 times.....9c " "

Classified Display 2c per line additional.

The one-time rate applies on skip ads or irregular insertions.

OUT-OF-TOWN RATES

Ads from points more than 50 miles from the District of Columbia are 18c per line each insertion, daily or Sunday.

Kindly estimate 5½ average words to a line.

Rates for special classifications and yearly contracts furnished upon request.

The Washington Post reserves the right to edit, revise or reject any Classified Advertising.

Misclassification of ads not permitted.

Situation Wanted ads are cash with order.

The Washington Post will not be responsible for more than one incorrect insertion on any order.

Kill Orders or Corrections before insertion (excepting Death Notices) can not be made unless ordered before 6 p. m. any day.

The Washington Post strives at all times to prevent insertion of fraudulent or misleading advertisements.

Information concerning any ad that proves misleading or fraudulent will be appreciated.

Phone NATIONAL 4205
Ask For An Ad-Writer

LOST 1
Post Classified Ads.—National 4205.

LEATHER BAG (physician's) and contents. Suitable reward. COl. 6386.

LOST in Diamond Cab, when leaving cab at Garfinkel's store, 14th st. door, a black leather envelope purse, containing keys, money, &c. Reward. Mrs. Sallie McG. Foree. NAt. 1806.

POCKETBOOK—Brown, containing $38 and pair glasses, papers with owner's name at Glen Echo, Sunday night. Liberal reward. CO. 6992-J.

FOUND 2
Post Classified Ads.—National 4205.

IN DIAMOND CABS:
Cigarette case, silver; in cab 894.
Picture, in frame; in cab 1053.
Call Lost and Found Dept., NOrth 2868.

PERSONALS 3
Post Classified Ads.—National 4205

CHAMBERS CO.
Ambulance Service, $4.00

BEE SUPPLIES—Comb and extracted honey; Italian bees, queens; wax for sale. L. J. CARTER. 336 M sw. Na. 6332.

CASH FOR GOLD watches, diamonds, jewelry, antiques, silver, pawn tickets. Livingston, 1404 N. Y. ave.; ME. 9264.

DOWLING'S Eye Hospital, 12th and U NW. —Medical and surgical service. No. 1046.

DR. DELLA LEDENDECKER, the chiropractor with wonderful hands; unusually good for women's and children's diseases. WE. 1120. 3025 O st. nw.

AUTOMOBILES for SALE 10
Post Classified Ads.—National 4205.

PERSONALS 3
Post Classified Ads.—National 4205.
(Continued.)

HARD OF HEARING!
Relieved or cured by Physio-Therapy. Call or write Dr. C. J. Clifford, 1716 H st. nw. ME. 5061.

HEMORRHOIDS (piles) eradicated by my own method; results effective for a lifetime or money back; write for booklet; no drugs or surgery. Dr. SOMMERWERCK, 1365 Columbia rd.; AD. 0388.

JADE BARBER SHOP—Special attention to women, children. Shampoo, elec. scalp massage; hair cut, 35c. 720 11 nw. Me. 9805

MANNEQUIN CLASSES—Modeling; first class Mon., May 14, 8:30 p. m. Enroll now for 10-lesson course. De. 5770. JACK ROLLINS Studios, 1611 Conn. ave.

MODERN rest home for aged and convalescing; 24-hr. nursing service; permanent if desired. 1842 Calvert nw.; CO. 1180.

OGILVIE SISTERS—Hair, skin and henna specialists; only one Washington branch, opp. Hotel Mayflower. 1120 Conn. ave. NA 6960-6961.

CHAMBERS CO.
One of the largest Undertakers in the World.

RIDE for health and pleasure. BOULEVARD RIDING STABLES, 2521 H St. N.W. West 2583.

STENOGRAPHER—Expert; wishes work at home; hourly rate. AD. 5717.

TENNIS—Racquet restringing. (Professional). $2.50 up. 12-hr. service. Garrison's 1215 E st. nw.

BRIDGE CLUB
Games available to desirable contract players by appointment. VANDERBILT BRIDGE STUDIO. 2306 Mass. Ave. N.W. NOrth 6482.

CHAMBERS CO.
Complete Funeral as low as $75

BUSINESS PERSONALS 4
Post Classified Ads.—National 4205.

ANY REMEDY—$1.00. Information Dime. The Midland Laboratory, Dept. F, 303 Bushnell st., Winnipeg, Canada.

HARVEY DAIRY, INC.—Pasteurized milk products, Maryland sub. del. only 36 Spencer, Hyattsville, Md. Greenwood 2260.

MOTOR TRAVEL 9
Post Classified Ads.—National 4205.

GO BY Short Line de Luxe motor buses North, South, West; low rates everywhere. Phone Mr. Hill, District 4224.

Travel Comfortably, safely; private cars. All points daily. ME. 7411.

AUTOMOBILES for SALE 10
Post Classified Ads.—National 4205
(Continued.)

BUICK—1932 Model 57 sedan. This is a real beauty that can not be told from new. Lovely appearance inside and out and a very economical car. L. P. Steuart, Inc., 1325 14th st. nw.

CHEVROLET 1932 Light Delivery — $295
Has been refinished. Tires are new and mechanical condition is excellent. An ideal car for small delivery purposes and the price is $50 below the market.
LEO ROCCA, INC.,
Dodge and Plymouth
Direct Factory Dealers.
7 New York Ave. N.E. NA. 7322.

CHEVROLET 1931 Cabriolet Coupe; splendid condition; exceptional value at $275. N. E. Motor Co., 920 Bladensburg Rd. N. E. AT. 0200.

CHEVROLET 1932 De Luxe Coach — $375
You should see this car before you buy elsewhere; we have it in excellent condition and you will be pleased.
HANDLEY MOTOR CO.
3730 Ga. Ave. N. W. AD. 6060.

CHEVROLET 1931 Four-Door Sedan — $295
This car has not been a taxicab; very clean; refinished in black; new tires; seat covers. MONEY-BACK GUARANTEE.
LEO ROCCA, INC.,
Dodge and Plymouth
Direct Factory Dealers.
7 New York Ave. N.E. NA. 7322.

CHEVROLET 1933 Sedan.
New-car condition throughout. Used by a careful owner. Low mileage. Beautiful maroon duco finish. New-car guarantee 60 days. $495.
MANDELL CHEVROLET
13th and Good Hope Rd. S.E.

CHEVROLET 1931 Business Coupe.
This fine car is resplendent in a new coat of dark-green duco trimmed in apple green with apple green wire wheels. It is equipped with a brand-new set of tires; the upholstery is mohair and it's clean, unworn and untorn. The engine will please a most particular buyer. Drive this car, put it through the paces and judge its condition for yourself. It will stand any test to your satisfaction and, what is more, its new duco, shiny metal parts and clean interior give it genuine new-car appearance. These models are scarce, you know, so see this one today..... $275
STOHLMAN
3307 M St. N.W. Georgetown.

CHEVROLET 1932 De Luxe coupe. Fender wells and trunk rack; excellent rubber; paint and upholstery like new; (one of our approved used cars); fully guaranteed; will give many miles of care-free, economical transportation; priced, $375; terms, trade. Open eve.
ARLINGTON MOTOR CO.,
West. 2206. Rosslyn, Va. Clar. 1774.

CHEVROLET—1933 Sport Coupe, with rumble seat; finished in attractive green with cream wire wheels. Looks like new; guaranteed; $495. L. P. Steuart, Inc., 1325 14th st. nw.

AUTOMOBILES for SALE 10
Post Classified Ads.—National 4205.
(Continued.)

CHEVROLET 1931 Victoria; splendid condition; must be seen to be appreciated; $200. "Parkway" Motor Co., 3040 M nw. West 0181.

CHRYSLER 1932 "8" sport roadster. Smart canary-yellow finish, with black trim; free wheeling; looks and runs exactly like new; a matchless bargain at $395. Call Mr. Cooksey, Dist. 4310.
SKINKER MOTOR CO., 1216 20th nw.

FORDS Model A, all types, this week as low as $45. Open evenings. Capitol Motors, 215 Fa. ave. se.

FORD 1932 V-8 De Luxe Coupe $385
—Rumble seat; finished in blue and clean throughout; new tires; motor has 1933 improvements and is smooth, powerful and economical. Sold on our MONEY-BACK GUARANTEE. Terms and trade.
LEO ROCCA, INC.,
Dodge and Plymouth
Direct Factory Dealers.
7 New York Ave. N.E. NA. 7322.

FORD 1932 Tudor 4-cyl.; splendid condition; $285. Keystone Garage, 1615 O nw.; Decatur 5516.

GRAHAM—1931 "8" Sedan. New blue finish; new tires; mohair upholstery; in beautiful condition throughout; engine in perfect shape; low mileage; $275. L. P. Steuart, Inc., 1325 14th st. nw.

HUDSON—"8" 1932 De Luxe Sedan. To close an estate. Ad. 2384 bet. 10-12 a. m.

HUPMOBILE 1931 Sedan; 6-wheel De Luxe job with trunk rack on rear and is really O. K. mechanically. See it. Trade and terms..... $395
NASH-ORR MOTOR CO.,
1733 14th St. N.W., DE. 4419

PLYMOUTH '33 Sport Coupe; unusually clean and well kept car. 1711 Florida Ave. North 8560.

PLYMOUTH 1933 "6" sport coupe. A beautiful maroon finish, with black trim; appearance and performance like new; will sacrifice at $450. Call Mr. Cooksey, District 4310.
SKINKER MOTOR CO., 1216 20th nw.

PONTIAC 1929 coach. Six wire wheels, fender wells and trunk rack. This little car is in splendid condition; a real bargain at $150. Call Mr. Cooksey, Dist. 4310.
SKINKER MOTOR CO., 1216 20th nw.

PONTIAC 1933 coupe. Excellent condition in every way; priced considerably lower than present market value; fully guaranteed; $495; terms and trade. Open eve. and Sunday.
ARLINGTON MOTOR CO.,
West 2206. Rosslyn, Va., Clar. 1774.

ROLLS ROYCE Club Sedan; perfect condition; will sacrifice for quick sale. Phone owner, Metropolitan 1678.

SELECTIVE ASSORTMENT of good used cars at low prices. Barry-Pate Motor Co., 1130 Conn ave. nw.

STUDEBAKER 1931 Dictator Coupe $295
—Rumble seat, refinished in maroon and is very clean inside and out; tires are very good; the motor in this little car is smooth, powerful and economical. Sold on our MONEY-BACK GUARANTEE.
LEO ROCCA, INC.,
Dodge and Plymouth
Direct Factory Dealers.
7 New York Ave. N.E. NA. 7322.

ANNOUNCEMENT
MID-CITY AUTO CO.
Now authorized De Soto-Plymouth dealers.
1711 14th st. nw. Decatur 5051.

"WHEN BETTER CONDITIONED CARS are SOLD in WASHINGTON TAYLOR WILL SELL THEM."
And just REMEMBER—When cars have been CABS we TELL YOU—THEY are SOLD as SUCH!
TAYLOR MOTOR CO.,
14th St. at T

W.-W. SPECIALS
For Wide-Awake Buyers

Hudson 1934 Sedan.....$349
Chevrolet 1933 Sedan..... 299
Essex 1931 Coupe, rumble seat 249
Hudson 1931 Sedan..... 349
Oakland 1929 Sedan..... 139
Hupp 1927 Sedan..... 79
Essex 1928 Sedan..... 99

These cars are in guaranteed condition. Your inspection invited.

WEIMANN-WESTFALL MOTOR CO.
Authorized Hudson-Terraplane Dealers.
2813 M St. N.W. Pot. 2357
Open evenings.

BARGAINS

1930 Graham Sedan.....$325
1931 Ford Tudor, air cushion tires..... 235
1931 Ford Std. Coupe, black, perfect..... 235
1930 Ford Tudor, black..... 150
1930 Graham 4-door, black.. 225
1929 Ford Tudor..... 90
1929 Ford Coupes (4)...each 50
1929 Pontiac Roadster..... 135
1931 Truck, 1½-ton, 157-in. wheelbase, dual wheels, 4 new tires, perfect condition.

ANACOSTIA
MOTOR CO. FORD DEALERS
1325 Good Hope Rd. S.E.
Open Evenings and Sunday

OURISMAN CHEVROLET

'29 Studebaker De Luxe Sedan..... $225
'30 Oakland 8 Sedan..... $185
'30 Oldsmobile Sport Coupe..... $255
'32 Essex De Luxe Sport Sedan..... $355
'30 Studebaker D. L. Commander 8 Sedan..... $335
'30 Graham-Paige Sedan..... $245
'31 Buick "6" De Luxe Sedan..... $595
'30 Buick 5-Pass. Coupe..... $375
'30 Buick De Luxe Sport Coupe..... $375

EZ TERMS

625 H ST. N.E.
OPEN UNTIL 10 P.M.

MORE FOR YOUR MONEY!

'32 Chevrolet Sedan.....$295
'32 Pontiac Sedan.....$395
'32 Graham Sedan.....$245
'31 Buick 4-pass. Coupe.....$495
(Big "8" with new tires, radio equipped.)
'29 Studebaker Sedan.....$195
(President, with 6 wire wheels)
'30 Chevrolet Coach.....$165
'30 Oakland Coach.....$185
'30 Ford Roadster.....$165
'30 Nash "Model 400" Sedan.$395
'29 Buick Coaches (2).....$175
'29 Auburn Sedan.....$175
'31 Ford Touring.....$195
'29 Ford Coach.....$95
'29 Hupp De Luxe Sedan.....$195

RECONDITIONED
Each car has been thoroughly reconditioned and is strictly guaranteed. Just drive them!

TERMS AS LOW AS
$20 DOWN—$3 WK.

MANHATTAN AUTO & RADIO CO
1706 7th St. N.W.

Now Is the Time . . .
• BUY A CAR •
Clean—Safe—Dependable
MONEY SAVING VALUES
SEE THEM TODAY

Chev. 1931 Sport Cabrio. $275
Chevrolet 1930 Coach.. 195
Olds 1933 Sedan, Maroon 595
Olds 1931 Sedan, 6 wheels 350
Ford 1933 Tudor..... 475
Buick 1929 Sedan..... 250
Chevrolet 1931 Taxi.... 100
Chrysler 1930 "77" Sedan 250
Ford 1931 Tudor..... 215
Pontiac 1932 Sedan..... 395
Ford 1932 V-8 Tudor... 325
Rockne-Studebak. Spt. Cpe 425
Rockne 1932 Sedan..... 395
Willys-Knight Roadster.. 99
Peerless Coupe..... 39

G. M. C. 1932 1½-ton Truck, dual wheels, perfect condition; is now equipped with express body, but can be sold with any style body desired, a bargain.. $450

MANY OTHERS TO SELECT FROM
LIBERAL TERMS AND TRADE
Lustine-Nicholson Motor Co.
CHEVROLET—OLDSMOBILE
HYATTSVILLE, MD. GREENWOOD 2200

Joe Palooka

DAOWN YONDER WHEAH THE PO'K CHOPS GRAOW
PLEASE, LEVITICUS, OPEN THE DOOR. C'MON OLE BOY.
PSSST— IF I COULD ONLY GIT MY HANDS ON HIM!
5-16.

Out of Fuel

THE COAST GUARD IS SEARCHING FOR THEM—AND EVERY SHIP IS ON THE LOOKOUT, SIR— THE NAVY WILL SEND SEA PLANES AS SOON AS THE FOG LIFTS.
OHHH— I'LL GO NERTS—
McNaught Syndicate, Inc., N. Y.

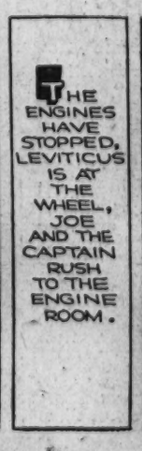

By Ham Fisher

Continued on Next Page.